RY 20, 1914.—[PART II.

Luncheon at 50c

REETS

RY CLEARANCE

ent Store

rd With Extraordinary Sav

$4 Sweaters, $2

purchase here just in time

g—yours the economy.

styles, with two pockets,

n brown, maroon, scarlet

Outing Flannel

—600 yards—a special

5 to 12 yard lengths;

stripes or checks, as you

Kid Gloves, 50c pr.

—black kid gloves;

button lengths and 2-clas

gloves in black and

all sizes in any one

sizes in the lot.

10c Crash, 8½c Yard

—Bleached crash toweling,

neat red borders; 13 in.

Kimono Crepe, 10c

—Fancy flowered crepe,

wide; colors fast;

quality.

10.6 ft. $12.9

9x12 ft.

carpets of heavy quality,

ome furnishers, hotel and

in dainty floral designs.

ds for the Library. Dining

2 feet—see them early.

SAN DIEGO

AND

NAVY ACA

"The West Point of

Located on Bay of

Pacific Beach, a

urb of San Diego.

DOOR CLASS

ENTIRE YEAR

tention; liberal

structions; thorough

CHARACTER TRAI

positive Christian

Affiliated with

Write for Illustrated

CAPT. THOS. A.

(Late Sixth Cav., U.

Pacific Beach,

REDUCED RATES TO

Wishing to make us a

A NEW YEAR'S

Of a Full Commercial

Commerce

AND

COLL

Books and Supplies, Fine

Business Forms.

W. H. H. GARVER, Pres.

EGAN SCH

MUSIC and DRA

Majestic Theatre Bl

end for Beautifully

1913-14 Catalog.

0371. Phone

AVALO

In Three Parts—30 Pages.
PART I—TELEGRAPH SHEET—14 PAGES

The Times

LOS ANGELES 1781 1914

For Liberty Under Law, Equal Rights and Industrial Freedom

THURSDAY MORNING, JANUARY 21, 1914

PRICE 5c; Yearly, $2; Monthly, 75 Cents, postpaid. Delivered, average cost per copy, 2½ Cts.

Medicinal.

SWEETENS THE PILL.

Legislation Rolls One Big Pill for Trusts.

Congressmen "Very Good," Declare the Congressmen Who Tasted Pill Outside of It.

Report Is a Recommendation of the United States Trade Commission.

Taft Says He's Found Way to Keep All Business Straight.

[BY DIRECT WIRE TO THE TIMES.]

WASHINGTON, Jan. 20.—President Taft's suggestion to Congress today in his trust address that business and business men are entitled to meet each other half way "in an honest effort to square business methods with both public opinion and the law" fell on attentive ears and found a responsive chord in representatives of different parties.

Spokesmen of co-operation and conciliation in the message, the President proposed in terms of conservatism and the spirit of friendliness to end the antagonism in dealing with business which dominated the legislative thoughts roused expressions of approval from all sides. Few adverse notes were sounded in comments of members of the Congress who will pass upon legislation urged to break monopoly and hold men of wealth within the law.

Throughout the delivery of the address the assembled Senators and Representatives listened intently to every word, applauding frequently as the President began enumerating points which he believed needed legislation for an interstate trade

(Continued on Third Page.)

DON'T LEAN ON YOUR WIFE.

Let Her Lean on You, Kaiser Tells His Army Officers.

[By Cable and Direct Wire to The Times.]

LONDON, Jan. 21.—[Exclusive Dispatch.] A Berlin dispatch to the Daily Mail says the Kaiser has issued a cabinet order forbidding an army officer to take the arm of any woman, even that of his wife, while he is walking with her. The order says that if there is any arm-taking, it must be done by the woman and not by the officer. The Kaiser remarks that leaning for support on the arm of a woman is not conducive of manly bearing. It is quite common for men in Germany to take the arm of their women companions.

HEAVY PURSE IS THEIRS.

Representatives of Hungarian Government With $8,000,000 to Invest in Telephones Will Visit Coast.

[BY DIRECT WIRE TO THE TIMES.]

NEW YORK BUREAU OF THE TIMES, Jan. 20.—[Exclusive Dispatch.] Four men who are to spend $8,000,000 for the Hungarian government are in New York. They are Baron Otto von Sajer, chief of the Hungarian government department of telephone and telegraph, and his associates, Baron Jenoe von Kaiser, Baron A. von Perseztyanssky and Counsellor Bernard von Pasky.

They intend to spend several months here and in Philadelphia, Chicago and San Francisco, studying the American party line system of telephoning. A system is to be installed in Hungary and American equipment purchased here, will be employed.

IN WILSON'S FOOTSTEPS.

Fielder Congratulated by the President Upon His Inauguration as Governor of New Jersey.

[BY A. P. NIGHT WIRE TO THE TIMES.]

TRENTON (N. J.) Jan. 20.—James A. Fielder was inaugurated Governor of New Jersey today. Fielder was acting Governor after Woodrow Wilson became President of the United States, and retired from the place last fall to become a candidate for the full term beginning today.

President Wilson today telegraphed Gov. Fielder as follows:

"I congratulate you most heartily on your inauguration and send you my very best wishes for a successful administration."

WORLD'S NEWS IN TODAY'S TIMES.

EPITOMIZED, CLASSIFIED AND INDEXED.

The Foremost Events of Yesterday: (1) Safety at Sea Ratified by the Powers in London. (2) The President's Message on the Trust Issue. (3) The South in Politics Once More. (4) Scourge Menaces the United States on the Mexican Border. (5) San Francisco Chamber of Commerce's Condemnation of the Unmerger of the Pacific Roads.

INDEX.

TELEGRAPH NEWS.
Rescue of the Ocean.
Trouble Brewing on the Border.
Millionaires on the Trusts.
Wedding in a Palace.
Revolution Run by South.
Ointment to End Pain.
Weather Report: City in Brief.
PICTORIAL CREAM SHEET.
Local "Dry" Brought no License.
Chamber Company Heads Named.
Ax to Bury Hatchet.
Four Points, Verse.
Letters from the People.
Coming Social Event.
Theaters: At the Theaters.
Orange and Southland Counties.
Along the Pacific Slope.
Shipping, Financial Summary.
Real Estate: City Hall, Courts.
IN FIELD OF SPORTS.
Golf Entries Open.
Athletic Olympic Events.
Notes of the Fighters.
Baseball Spills Again.
SUMMARY.

Local Weather Report: Cloudy. Wind at 5 p. m., velocity 8 miles. Thermometer, 60 deg.; lowest, 42 deg.; Cloudy Wednesday; light rain. For complete weather report see page of Part I.

CITY. Two would-be saloonkeepers fought the "influence" of Jim Lyon and Y. Bilderrain in Ensenada, complained to the Mexican authorities yesterday that they had taken their money and left them.

Additional donations are received from time to time, and it is hoped that the fat-dissolving bureau, which has been in operation for the past few days, it is hoped by the committee in charge that any who really desire to be fat will be discontinued.

Arrangements will be made by the Chamber of Commerce today that that organization will be a big handicap into the campaign against California "dry."

Directors of the Los Angeles Investment Company for the ensuing year were elected yesterday, and it is probable that the new directors' meeting will be held today.

Judge W. C. Wheeler, thought to have been murdered at Sawtelle by a Civil War veteran, will be held for examination.

Judge Wilbur yesterday that Governor Johnson offered a position on the Railroad Commission, but refused it if this means the displacement of President Woodman.

SOUTHERN CALIFORNIA. Registration at San Bernardino shows the usual lead for the Republicans over the Bull Moosers. It also shows that the women of that section are strongly Republican in their sympathies.

No trace has yet been found of Clark, the Seattle millionaire, who disappeared from Santa Barbara several days ago. His friends believe that he is dead, but reject the theory that he committed suicide.

Porterville Trustees discharged the City Attorney of that city from his position, and then failed to agree on who should succeed him. Net results—no City Attorney, and the town is getting along fairly well.

The president of Occidental College, in an address on "purity," criticised mothers who allow daughters to dress in an immodest manner.

PACIFIC SLOPE. The San Francisco Chamber of Commerce yesterday adopted resolutions in condemnation of the proposed Federal suit to separate the Pacific railways, and indorsed the decision in the matter of the California State Railway Commission. The resolutions set forth that separation of the Pacific railways will do great injury to the commerce of California.

The State Supreme Court decided that the right of eminent domain is not affected by the fact that land is included in a Federal reserve.

GENERAL EASTERN. An 80-year-old veteran of the Civil War testified in Philadelphia he killed his wife to end her sufferings.

Wisconsin court yesterday decided the new State eugenic law is unconstitutional.

WASHINGTON. President Wilson rolled a honey-coated pill for the cure of the trusts yesterday. The Congressmen who examined it said it tasted good on the outside. On the inside is a recommendation for a trade commission to keep business straight.

MEXICO. Gen. Mercado has compelled his troops to do all the work about their camp at Fort Bliss, and expresses gratitude to the United States.

Orozco and Salazar are accused of cowardice at Ojinaga by Gen. Mercado.

FOREIGN. The safety at sea agreement was ratified by the powers yesterday in London. By its terms the United States is in charge of the international service and ice patrol.

No one would do justice to himself will not depend wholly upon the columns of The Times (though it is, but will take in the complete news of the world, briefly summarized, epitomized or classified.

Indivisible.

TWO ROADS ARE ONE.

"Hands Off," Cry of San Francisco.

Chamber of Commerce Condemns Proposed Pacific Dissolution Suit.

Fears Great Injury Will Be Done to Commerce of California.

Decision of the State Railway Commission Is Indorsed.

[BY DIRECT WIRE TO THE TIMES.]

SAN FRANCISCO BUREAU OF THE TIMES, Jan. 20.—[Exclusive Dispatch.] Condemning the suggested suit for the operation of the Central Pacific and Southern Pacific railroads as being without legal reason and tending to work a commercial injury to the people of California, the board of directors of the Chamber of Commerce adopted resolutions this afternoon, copies of which were tonight telegraphed to President Wilson and Atty.-Gen. McReynolds.

COMMISSION'S DECISION.

The Railroad Commission of California blocked the enforced separation at the time it was first proposed by a decision in which the following decisive language was used:

"We do not pretend to say, nor do we consider it necessary to decide how serious an impairment of the Southern Pacific will be brought about by the securing of the Central Pacific main line and feeders by the Union Pacific; but we are of the opinion that the present commanding position of that road cannot be maintained under the contract which is presented to us for approval, and that there is room for grave fear that if the agreement is carried out this State will, instead of securing two strong competing lines, secure one dominant line and one much impaired line. Neither do we think that the Attorney-General desires to upset traffic conditions by breaking a well-built system of local lines, well suited to serve the needs of the people of this State, into two dissociated sets of branches, some of which begin and end nowhere if we have reference to their separate ownership."

THE UNMERGING.

Following that decision the unmerging of the Union Pacific and the Southern Pacific was accomplished without the separation of the Central Pacific lines from the Southern Pacific system. But an intimation was left that the Federal government might later bring another unscrambling suit to separate the Central Pacific and Southern Pacific, with their closely woven system of branch lines in California. It is to prevent the institution of such a suit that the Chamber of Commerce resolutions have been adopted. They will be mailed to every other Chamber of Commerce in the State for similar action.

The evil that is feared is that the California transportation system would be dominated from offices in the East, and by officials whose direct interest is not in California; and that the result would be a detriment to the freight and passenger service in that State by the severance of lines that were constructed as a closely articulated system and cannot be separated without great detriment to shippers and the public generally.

Such a situation would be particularly unfortunate at this time, it is argued, when the opening of the Panama Canal is to make San Francisco a great distribution point for ocean freights, and when local management of the railroad system of the State is most to be desired.

THE RESOLUTION.

The resolution is as follows. "Resolved, that the proposed suit by the government of the United States to require the Southern Pacific Company to sell the capital stock of the Central Pacific Railroad is not in the public interest, nor is there in our opinion any sufficient legal reason requiring that such suit should be brought.

"The ownership of the Central Pacific Railroad Company by the Southern Pacific Company does not in any sense constitute a combination in restraint of trade. On the contrary, the lines of railroad owned by the Central Pacific Railroad Company and the lines of railroad owned by the Southern Pacific Railroad Company, all of which are, and have been since 1885, leased to and operated by the Southern Pacific Company, were built and extended practically as one system of railroads, and by one ownership and control. The Central Pacific Railroad, the main line of which is from Ogden to San Francisco, was the original nucleus of this system and railroads. The transcontinental line, of which the Central Pacific Railroad is a part, was opened for traffic in 1869. The construction of the lines of the Southern Pacific Railroad connecting with the Central Pacific Railroad began in 1871. The main line from Goshen to Los Angeles was completed in 1876 and the line from Los Angeles to Ft. Yuma was completed in October, 1877. This line was extended eastwardly from Ft. Yuma to a connection with the Atchison, Topeka and Santa Fe Railroad at Deming in March, 1881, with the Texas and Pacific Railroad at Sierra Blanca in January, 1882, and with the Galveston, Harrisburg and San Antonio Railroad at Pecos, Tex., in February, 1883.

"The capital stock of the Southern Pacific Railroad Company was at all these times held in substantially the

(Continued on Fifth Page.)

BORACIC ACID IN ALL FOODS.

Discovery of World-Wide Importance Announced in Paris.

[By Cable and Direct Wire to The Times.]

PARIS, Jan. 20.—[Exclusive Dispatch.] "Nearly all foodstuffs contain boracic acid," is the discovery just made by Prof. Bertrand Agullhor of the Pasteur Institute. Chemical analysis recently made at the institute of a consignment of fruit showed not only the fruit in its natural state contained boracic acid, but practically every vegetable also. The discovery is regarded as of world-wide importance because of the almost universal pure food laws.

Energy.

GETS FOUR JOBS IN THREE HOURS.

CHICAGOAN IN TRAMP MAKE-UP FINDS WORK PLENTY.

High School Instructor After Practical Test Decides the Thousands Who Are Out of Places Are Looking for Soft Snaps and that Calamity Howl Is Unjustifiable.

[BY DIRECT WIRE TO THE TIMES.]

CHICAGO BUREAU OF THE TIMES, Jan. 20.—[Exclusive Dispatch.] "Why are thousands of men out of work? Is it because there is no work for them to do, or because most men don't want jobs unless they are 'soft jobs?'"

Harry M. Hedge, head of the department of physiology of the Crane Technical High School, asked himself these questions after he had read a story in a newspaper. He set out to find the answers.

He did not shave for three days. Then he found an old gray suit, which looked as if it had been slept in for two weeks. He put on a pair of cheap blue socks with polka dots in them and a pair of worn-out tan shoes. On his head he put a grease-spotted hat. Then, with 10 cents in his pocket, he went downtown. He found a copy of a newspaper on the car and scrutinized the "want-ad columns."

After applying for and obtaining four jobs in three hours without having to give reference, he decided jobs were not so hard to get if the applicant was in earnest.

"Of course, it wasn't quite a fair test," he admitted. "I knew I didn't have to get a job. I was made bold by that. But I talked as badly as I knew, had no references, didn't know the town and looked like a tramp."

CREW ACCUSE CAPTAIN.

Declare Skipper Was Intoxicated, So They Navigated the Ship with Assistance of Mate.

[BY A. P. DAY WIRE TO THE TIMES.]

SAN FRANCISCO, Jan. 20.—A seaman's log describing the condition and conduct of the skipper was introduced at a hearing today before the British Consul to determine the facts in the trouble aboard the British four-masted ship Philadelphia, which put in here last night with her captain, Henry Lawrence, confined in his cabin and the mate, S. N. Capon, in charge of the vessel. The crew accuse Capt. Lawrence of having endangered their lives by inefficient seamanship while intoxicated, the captain accuses the crew of mutiny.

"December 26—Southeast gale and heavy seas off Columbia River bar," reads the log of H. Cameron, a member of the crew. "Captain intoxicated and shouting unintelligible orders to Mr. Capon.

"Looks as though we are in for a tough time of it."

Two days later the Philadelphia, which was bound from Portland to Queenstown, Ireland, with a cargo of grain, was laboring in a huge sea. The log reads:

"December 28—We asked Mr. Capon if he would try to persuade the captain to shorten sail as the vessel was laboring under the heavy gale. 'I can't do anything with him when he is in this condition,' said Mr. Capon. 'You boys ask him yourself.' Captain has threatened to kill any one who attempts to come to his cabin. Swears and curses at us from the poop deck and calls Mr. Capon a pig."

The following day there was an accident to the steering gear. Capt. Lawrence is said to have fitted up a barrel stave to take the place of the broken bronze screw gear and to have announced that that would have to suffice for the trip around the Horn. This, the skipper alleges, was taken by the crew as an excuse for open mutiny.

That afternoon the sailors are alleged to have seized Capt. Lawrence and locked him in his cabin. Mate Capon was ordered to navigate.

For three weeks then, while the ship tacked and jibed down the coast, the crew are said to have maintained charge. They moved their quarters from the forecastle to the captain's cuddy, where they sat at table. They slept under the poop, a part of the ship sacred to officers. A log kept by the mate was introduced at the hearing by Capt. Lawrence to substantiate his charges against the crew. He said he would have the broken steering gear mended and that he desired to ship a new crew.

IOWA DEMOCRAT NOMINATED.

IOWA CITY (Iowa) Jan. 20.—[By A. P. Night Wire.] Henry Vollmer, an attorney of Davenport, was nominated today for Congress in the Second Iowa District by the Democratic Congressional convention.

Sands of His Life Are Running Out.

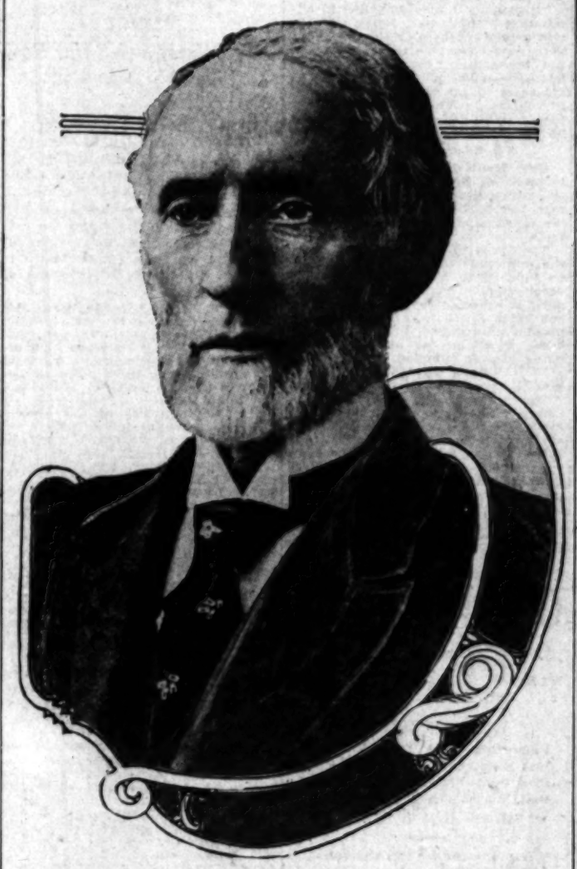

Shelby M. Cullom,

Former Senator from Illinois, twice Governor of that State, is passing away at his home in Washington.

Ebbing.

FORMER SENATOR CULLOM, FRIEND OF LINCOLN, DYING.

Picturesque Statesman of the Old School, Connected With Illinois Politics for the Last Sixty Years, Is Stricken at His Home in Washington and Not Expected to Live Because of Advanced Age.

[BY DIRECT WIRE TO THE TIMES.]

WASHINGTON BUREAU OF THE TIMES, Jan. 20.—[Exclusive Dispatch.] Former United States Senator Shelby M. Cullom of Illinois, one of the few statesmen of the old school and almost the only connecting link between the present and the days of Lincoln, of whom he was a personal friend and politicat associate, is dying at his home in Washington. Because of his advanced age and his enfeebled condition his death is momentarily expected.

Famed as a member of the Legislature, Congressman, Governor of Illinois and as Senator, he has been one of the most striking and picturesque figures in public life. So closely has his name been interwoven with the history of the State of Illinois that his biography is a history of the State for the last fifty years.

Cullom's life has been one of continual achievements. In the work of legislation and as a leader in some of the greatest issues affecting the nation, he has been a pioneer. Always a protectionist, he acquired a familiarity with the tariff, railroad and financial questions obtained by but few.

He was a Presidential elector on the Fillmore ticket in 1856 and twelve years later was a delegate to the national Republican convention in Philadelphia. To him was accorded the distinction of placing Gen. Grant in nomination. Again, twelve years later, he was leading the Illinois delegation in the national convention at Chicago and nominated Gen. Logan for the Presidency.

BORN IN KENTUCKY.

Cullom was born in Monticello, Ky., November 22, 1829. He is the son of Richard Northcraft and Elizabeth Cullom. In 1850 his father moved to Tazewell county, Illinois, and frequently represented his district in both houses of the General Assembly. His

(Continued on Second Page.)

Knocked Out.

WISCONSIN EUGENIC LAW HELD UNCONSTITUTIONAL.

[BY A. P. NIGHT WIRE TO THE TIMES.]

MILWAUKEE (Wis.) Jan. 20.—The Wisconsin eugenic law regulating the issuance of marriage licenses was held unconstitutional today by Circuit Judge E. C. Eschweiler.

Among other things, the court says, the law which provides for a physician's certificate of health, including the Wassermann test, is violative of the rights secured by the Constitution and that it conflicts, with religious liberty because it tends to halt marriages.

The court held that if the State wished to exercise its right for preventing undesirables from marrying it should assume the burden of weeding out the unfit and not cast upon the fit an unfair demand and thus materially impair an inalienable right.

Alfred Peterson and Miss Hattie Schmidt made application for a marriage license at the office of the Milwaukee County Clerk on January 2, the day on which the Wisconsin eugenic law went into force. Clerk Widel refused the petition because the man did not have a certificate of health from a physician as demanded by the law.

Peterson immediately sought recourse in the courts, and today's decision by Judge Eschweiler will enable him to secure the marriage license without the medical examination.

Boys Are Boys.

SUSCEPTIBLE YOUNG PRINCE WITH TWO LOVE AFFAIRS.

[BY CABLE AND DIRECT WIRE TO THE TIMES.]

PARIS, Jan. 20.—[Exclusive Dispatch.] The young Prince of Wales is susceptible, and two of his recent love affairs have ended unhappily, the Paris newspapers state.

While visiting his grandmother, Queen Alexandra, the Prince saw a photo of Lady Dalkeith, immediately fell in love with it, and pocketed it. His mother, hearing of this, soundly scolded the Prince.

Shortly afterward he became infatuated with the daughter of a Buckinghamshire land owner, in whose house he took shelter during a storm. He visited her every week, but unfortunately a letter he wrote to one of his friends, Lord Wendover, fell into the hands of his tutor.

The Prince was immediately summoned to Sandringham, where the court chaplain was deputed on this occasion to remonstrate with him fittingly.

Titanic.

ICE PATROL OF OCEAN.

Uncle Sam Placed in Charge.

International Safety at Sea Service in Control of the United States.

Signatures of the Powers Are Affixed to Agreement in London.

Era of Conciliation Between the Hemispheres Forecast by J. Ham Lewis.

[BY CABLE AND A. P. TO THE TIMES.]

LONDON, Jan. 20.—Representatives of Great Britain, the United States, Canada, Australia, New Zealand, Germany, France, Italy, Spain, Sweden, Norway, Holland, Belgium and Denmark, were present at the signing today of the convention adopted by the International Conference of Safety at Sea.

Austria will sign tomorrow.

It was decided that the text of the convention should not be officially published until February 15, in order to give the delegations time to communicate it to their various governments.

MERSEY'S STATEMENT.

Addressing the conference Lord Mersey said:

"An international service is to be established by the nations chiefly interested for the purpose of an ice patrol and ice observation, as well as the destruction of derelicts in the North Atlantic. It is to be under the control of the United States.

"The duty is imposed on all ship masters to report the presence of dangerous ice and derelicts and a code has been prepared to facilitate this reporting.

"When ice is reported on or near the track, a ship must proceed during the night at moderate speed or alter its course so as to clear the danger zone.

"The effective lighting of boat decks is provided for by the convention and the carrying of Morse lamps is made compulsory.

"An international code for urgent and important signals has been adopted."

Lord Mersey also referred to ship construction, especially regarding water-tight compartments, bulkheads for prevention of fire spreading, double bottoms, log-keeping, drills, inspections and steering apparatus.

He said: "On the question of construction of passenger steamers the convention provides that the existing arrangements shall be considered on their merits by the country to which each vessel belongs, with the view of providing increased safety where practicable and reasonable."

The convention provides that all merchant vessels when engaged in international or colonial voyages, whether steamers or sailing vessels, and whether carrying passengers or not, must be equipped with wireless telegraphy if they have on board fifty persons or more, except where that number is increased owing to causes beyond the master's control. The contracting states, however, have the discretion to make suitable exceptions in certain cases, the most important of which are vessels which on their voyages do not go more than 150 miles from the nearest land.

The following vessels are required to maintain continuous watch in addition to all vessels placed in the first category contemplated by the radiotelegraphic convention, which includes all fast passenger steamers—vessels of more than 13 knots speed which carry 200 passengers and make voyages of more than 500 miles between two consecutive ports, other passenger vessels during the time they are more than 500 miles from land and still other vessels engaged in the trans-Atlantic trade or whose voyages take them more than 1000 miles from land.

Vessels in the second category nevertheless are required to keep watch for at least seven hours a day besides a watch of ten minutes each hour.

Wireless apparatus must have a range of at least 100 miles.

The convention lays down that there must be accommodation in lifeboats or their equivalents for all persons on board a ship.

The convention further provides that there must be a minimum number of the members of the crew who are competent to handle boats and rafts and these men must hold a certificate of competency issued under government authority.

The carriage of dangerous goods is forbidden and each administration is to issue warnings as to what goods are dangerous.

For detecting fire an organized system of patrols is called for and the regulations require adequate provision for extinguishing fire and for the organization of crews for fire and boat drills.

Other countries may come into the convention up to January 31 — it comes into force on July 1, 1915, after ratification by the different states.

HOME COMING.

Members of the American delegation with the exception of Senator J. Hamilton Lewis of Illinois, Rear Admiral Washington L. Capps and Mr. McBride, will sail for the United States on the Olympic tomorrow.

TRIBUTE.

The work of the conference closed at the Foreign Office this afternoon with international tributes by the delegates of the leading powers. The Rt. Hon. Sydney Buxton, president of the Board of Trade, spoke in behalf of

(Continued on Fourth Page.)

Epidemic.

FINDS A SCOURGE ON THE BORDER.

Good Health of the United States Is Menaced.

Doctor Says Smallpox Wipes Out Towns in Mexico.

Declares Scores of Victims Drop Dead in Streets.

[BY DIRECT WIRE TO THE TIMES.]

SAN BLAS (Mex.) Jan. 20.—[Exclusive Dispatch.] Having personally witnessed the extinction of the inhabitants of several villages and towns in Northwestern Mexico through the ravages of smallpox, Dr. Francis C. Nicholas, a member of the International Red Cross, started for the border this morning to plead for aid in stamping out the scourge and to notify Americans of the danger that is likely to sweep through the border cities unless the intelligent co-operation of American physicians is immediately obtained to check the spread of the disease northward.

An appeal already has been prepared by the physician and his associates which will be made public through the offices of the American Consul at Nogales, Son., and other steps are contemplated, according to the doctor, to prevent the invasion of the plague into American territory.

NICHOLAS'S REPORT.

"Although little of the truth has been allowed to filter across the international border, as a matter of fact, so frightful has been the scourge of smallpox in the State of Sonora that scores of victims have fallen dead in the streets in the last few days," declared Dr. Nicholas in a report to Frederick Simpich, American Consul at Nogales, Son.

Before leaving for the border on his mission of mercy, the Red Cross representative sent word to Gen. Carranza that the town of Ortiz literally had been depopulated and that in the town of La Colorado more than 1500 deaths had occurred in a normal population of 3000 inhabitants.

"The disease broke out among the Federal troops in the vicinity of Guaymas after the battles there," said Dr. Nicholas, "and many bodies of the victims were left unburied with the result that the scourge spread northward through villages that have since ceased to exist. We met the disease at Carbo and for the first time steps were taken to prevent the approach of the disease toward the border.

"The infection was checked for a time, but again has appeared, having been brought across the mountains from Chihuahua by way of Cananea, but the damage already has been done and unless radical steps are taken I cannot predict the end," said the physician.

WIPED OUT VALENCIA.

The disease is of the same type that wiped out the city of Valencia, Colombia, in 1872, leaving not a single soul alive in a population of more than 4000. In many of the smaller villages in Sonora the survivors have left their homes and property seeking asylum in the towns along the border, the doctor alleges, and but for the intelligent and efficient co-operation of the Constitutionalist authorities, the disease would have appeared long ago on the American side of the frontier.

"There is no objection to American help, but I find a decided objection to the bullying and sense of superiority that accompanies this help when Americans are concerned," said Dr. Nicholas. "There is such a thing as the discourteous recognition of the needs of an alien race and I find that the Mexicans prefer death itself rather than accept help from people who try to make their alleged superiority and culture manifest in times of great affliction," he added.

NEEDS OLD CLOTHING.

Although working in the interest of the Mexican sufferers, the Red Cross representative states that he is compelled to appeal to the charitably inclined for old clothing to cover the victims that have been brought through the epidemic.

The consular service in Sonora has endorsed the physicians' appeal and it is planned to bring the need of several thousand victims before the State Federation of Women's Clubs, which is now in session at Nogales, Ariz.

This appeal states that thousands of helpless Mexicans are living like primitive savages and that no inkling of the true situation has been allowed to become public despite the fact that the local authorities are aiding in stamping out the epidemic.

According to Dr. Nicholas and his medical aides something must be done at once to protect the good name of Americans as a philanthropic race otherwise scenes of a character never before witnessed on the western hemisphere will occur in the next few months as the result of starvation and disease.

"Personally I am compelled to admit that I think that Japan will obtain a foothold here or the European nations will combine to put a stop to the barbarities now existing unless our government takes radical steps to aid these proud people in their time of distress. The American people have no real conception of the facts," he added, earnestly.

TO SEE GOV. HUNT.

Gov. Hunt of Arizona is expected to arrive at Nogales tomorrow, when the entire situation will be discussed with him by Dr. Nicholas and Consular representatives familiar with the facts.

The Mayo Indians now attached to the entourage of Gen. Carranza will be induced to submit to immediate vaccination. The commander-in-chief is expected to remain in Culiacan but a few days, according to the present programme, but as stated in other dispatches no one knows the plans already adopted, if any.

John Wilson, an American who is said to have corresponded for several Arizona newspapers, was invited to cross the international line today, owing to alleged strictures on the policy of the Constitutionalists in not invading Chihuahua. The young man was taken to the border by immigration officials at 7 o'clock this morning and was told not to return to Mexico until he was able to behave himself.

Snubbed.

GOTHAM BANKERS TURNED DOWN.

MEXICAN BONDS IGNORED BY WILSON'S SOLICITOR.

Financiers Told that President Has No Suggestions to Offer as to How Debts Shall Be Collected and that Huerta's Acts Will Not Be Recognized.

[BY A. P. NIGHT WIRE TO THE TIMES.]

WASHINGTON, Jan., 20.—New York bankers, who recently asked the State Department's advice as to the best means of protecting the Mexican bonds, amounting to about $150,000,000, which they hold, have been informed by Solicitor Folk that the department has no suggestions to offer at present. At the same time the solicitor called attention to the fact that President Wilson has stated he would not recognize any act done or authorized to be done by Gen. Huerta since he became dictator in Mexico or by the Congress which he had installed.

State Department officials would not comment upon the Paris dispatches stating the French government had directed a protest to Gen. Huerta against the suspension of interest payments on the public debt. It was said outside of the department, however, that regardless of what its attitude might be toward the holders of Mexican bonds issued before the Huerta regime, the United States government will decline to put forth any effort in the future to insure the liquidation of the bonds issued after President Wilson had warned the financial world of the administration's view of the Huerta government.

M. Jusserand, the French Ambassador, was in consultation yesterday for a short time with Secretary Bryan, but his business related to the pending effort in Congress to amend the Kahn act for the protection of patented exhibits at the San Francisco exposition and no reference was made to the purpose of the French government to protest against the default in interest payments. This was regarded in official circles as an intimation that there is no present intention on the part of the French government of insisting upon a collection of the interest at the Mexican customs houses.

"OVERTOPS THEM ALL."

The Unrivaled Pulling Power of "The Times" Circulation Again Demonstrated.

Another record has been written, and The Times still holds its proud place at the head of the world's newspapers.

The Times not only led all the newspapers on the planet in the volume of advertising printed in 1913, but it distanced its nearest contemporary by approximately 3,000,000 lines.

Discriminating buyers of advertising space have found by experience that they can cover Los Angeles and Southern California by using The Times alone, and the enormous volume of advertising regularly printed by this paper emphasizes forcibly and conclusively that as a publicity medium it is without a real competitor in the Pacific Southwest.

The story of The Times' leadership is eloquently told by the following tabulation containing the figures of the newspaper making the best record in the respective cities. This table was carefully compiled by the Mail Order Journal of Chicago.

ADVERTISING, 1913.

	Agate Lines.
LOS ANGELES TIMES	16,935,900
Kansas City Star (including its morning, evening and Sunday issue)	13,975,625
Detroit News-Tribune	13,708,142
New York World	13,275,150
Chicago Tribune	13,102,881
St. Paul (Minn.) Dispatch and Pioneer Press	11,412,058
St. Louis Post-Dispatch	11,203,640
Washington Star	10,753,700
Minneapolis Journal	10,125,766
Philadelphia Inquirer	10,023,600
Brooklyn (N. Y.) Eagle	9,702,240
Columbus (O.) Dispatch	9,443,610
Memphis (Tenn.) Commercial Appeal	8,679,749
Houston (Tex.) Post	8,674,120
Boston Globe	8,334,750
Baltimore American	7,836,570
Worcester (Mass.) Telegram	7,583,412
Oakland (Cal.) Tribune	7,157,584
Providence (R. I.) Bulletin	7,133,234
Dayton (O.) News	6,397,594
Ft. Worth (Tex.) Star Telegram	6,064,531
Milwaukee (Wis.) Journal	5,887,049
Evansville (Ind.) Courier	5,825,744
Terre Haute (Ind.) Tribune	5,468,022

CIRCULATION SUPERIORITY MEANS ADVERTISING SUPREMACY.

Amenable.

MERCADO SHOWS HIS GRATITUDE.

Working Under Gen. Scott Makes Mexicans Obey.

Accuses Orozco of Cowardice and Insubordination.

Says Salazar and Rojas Both Flinched Under Fire.

[BY A. P. NIGHT WIRE TO THE TIMES.]

EL PASO (Tex.) Jan. 20.—Guarded by United States cavalrymen, the 3300 Mexican Federal soldiers and their 1369 women and children camp followers who were forced to seek asylum in this country during the battle at Ojinaga, Mex., today were interned at Ft. Bliss for an indefinite stay on the footing of prisoners of war.

Gen. Salvador Mercado, when his soldiers tumbled off the trains which brought them from Marfa, Tex., was still commander of his troops, but his authority was subordinate to that of the American officers. His duties were largely to assist in organizing the camp.

The former chief of the Huerta army, still wearing bits of gold braid on his uniform, worked directly under Brig.-Gen. Hugh L. Scott of the United States army, and showed his gratitude for the treatment of himself and his men by telling the Mexican soldiers to obey orders.

Similar evidences of gratitude were shown by Gens. Castro, Landa, Orpinal, Romero and Adana, all of whom came on the long march on foot from Presidio, Tex., to Marfa, and thence by train to El Paso.

Soon after their arrival the refugees were spread over the reservation, mixing beans with chili and making tortillas out of flour furnished by the American army. How long the Mexicans are to be fed, sheltered and clothed by the United States army is not known, but the arrangements were to keep them here possibly a long time.

MERCADO'S STORY.

In defense of his abandonment of Ojinaga and in answer to criticisms from Mexico City, Gen. Mercado detailed his reasons for taking asylum in this country.

He charged Gen. Pascual Orozco with cowardice and insubordination. He said Orozco repeatedly had robbed the Federal provision train, had become arrogant, had refused to attack the rebels, had abandoned his own troops, and had run away under fire to give the impression that he heroically would remain on the Mexican side to fight more battles, whereas Orozco was afraid to cross into the United States because of an indictment pending against him here. He said Orozco had demanded money, and had placed drunken officers at the head of his forces.

Gen. Mercado charged that Gen. Ynez Salazar and Gen. Antonio Rojas, volunteer commanders, were cowardly under fire and that they abandoned their posts as soon as the rebels appeared.

OROZCO A HOODOO.

"The appearance of Orozco at Chihuahua before we left for Ojinaga was fatal to the Federal cause," Gen. Mercado said. "He had been told by some one that he was to be Governor and military chief. Hence his insolence and reticence. The Secretary of War ordered him to cover the railroad from Juarez south. He disobeyed this order because he was afraid of Villa. Rojas also repeatedly abandoned his positions in a cowardly manner. There were quarrels of all kinds.

"In Chihuahua, Gens. Mancilla, Salazar, Orpinal and Rojas told me their forces were panic-stricken and would not fight. That led me to evacuate Chihuahua, for I had no support. The rich citizens, with the exception of Luis Terrazas, who gave 30,000 pesos, refused to aid us after we had been cut off from Mexico City.

"The events after our arrival at Ojinaga were attended by quarrels and disobedience on the part of Orozco, Salazar and Rojas. Orozco robbed our own provision train. His friends have tried to make it appear that he was too proud to cross to the United States and that he preferred to remain in Mexico to the finish of the campaign. Orozco ran away from his troops, and the proof is that his troops are with us now.

"When Villa made his final attack our troops were demoralized by reason of the cowardice of Orozco, Salazar and Rojas. Besides, our ammunition was short.

"When the truth is known it will be realized that the criticism of me in taking the army to foreign soil was unjust. I wish the whole world to know that our disgrace, however bitter, was not born of any cowardice on the part of those who crossed the Rio Grande."

Gen. Mercado said he was ready to go to Mexico City to stand trial by court-martial. He said he would disprove charges that he left Chihuahua because of money furnished by the Terrazas family.

TIT FOR TAT.

Erratic Rebel General Unfriendly to Americans Arrested in Texas for Carrying Concealed Weapons.

[BY A. P. NIGHT WIRE TO THE TIMES.]

ALPINE (Tex.) Jan. 20.—Maj. Jose Gonzales, commanding Mexican Constitutionalists opposite La Jitas, Tex., was arrested on the American side last night, charged with carrying a revolver. The arrest was made by civil authorities. American cattlemen have complained of Gonzales' treatment while they were in Mexico. He is said to have ordered three Americans, T. J. Riley, L. J. Jones and Joseph White, executed last week for spies, but later leased them.

SOLVE MEXICAN PROBLEM.

International Peace Societies Will Wire Huerta and Carranza to Stop War and Arbitrate.

[BY CABLE AND A. P. TO THE TIMES.]

BRUSSELS (Belgium) Jan. 20.—The International Peace Union, whose headquarters are herer, is arranging to ask all the peace societies of the world to send telegrams on the same day to Provisional President Huerta and to Venustiano Carranza, the Constitutionalist leader in Mexico, requiring them to agree to an armistice "pending which the real interests of Mexico shall be submitted to arbitators."

Comfort without extravagance—Hotel Woodstock, New York City. Write for information and rates.—[Advertisement.

To Place His Case Before Congress.

Dr. Frederick A. Cook,

Independent candidate for discoverer of the North Pole, who says he will ask Congress to look into the justice of his assertion that he discovered the North Pole.

Persistent.

DR. COOK WILL REOPEN THE POLAR CONTROVERSY.

[BY DIRECT WIRE TO THE TIMES.]

NEW YORK BUREAU OF THE TIMES, Jan. 20.—[Exclusive Dispatch.] Dr. Frederick A. Cook, independent candidate for discoverer of the North Pole, is in New York again with a head full of ideas for proving he reached the "top o' the world."

He said the principal object of his return here was to place his case before Congress.

"While I may be bitter against Admiral Peary," he said, "I do not question his assertion that he reached the Pole. If Congress recognizes him why does it not recognize me? I reached the Pole a year before Peary."

Asked if the records he left in the Arctic could still be found, he replied:

"The polar ice, especially that near the Pole itself, moves at the rate of about three miles a week. Therefore, records left up there when I made my trip would be thousands of miles from where they were placed originally."

Anarchist.

LUCY PARSONS ARRESTED FOR INCITING A RIOT.

[BY A. P. NIGHT WIRE TO THE TIMES.]

SAN FRANCISCO, Jan. 20.—Mrs. Lucy Parsons, the widow of Albert Parsons, one of the men hanged for participation in the Haymarket riots, was arrested here tonight charged with inciting to riot. Mrs. Parsons led a crowd of unemployed men from Fillmore street, where they had been denied access to a hall, to Jefferson Square. An attempt was made there to hold an open-air mass meeting. The police dispersed the crowd and arrested Mrs. Parsons.

Several hundred of the men followed the police patrol wagon back to Fillmore street. The men formed in line on Fillmore street and smashed in several plate glass windows of unoccupied stores. Police reserves were called out and six men were taken into custody.

JURISDICTION SETTLED.

Six I.W.W. Men Charged With Riot in San Francisco Must Face a Police Magistrate.

[BY A. P. NIGHT WIRE TO THE TIMES.]

SAN FRANCISCO, Jan. 20.—W. A. Thorn and five associates, charged with rioting in connection with recent disturbances among the unemployed, will have their trial before a police magistrate. That was the ruling today of Superior Judge G. H. Cabaniss to whose court they had been bound over by the Police Court. The police judge held he had no jurisdiction in first-class misdemeanors under which classification rioting comes. His attitude was based on a Supreme Court decision in a case of criminal libel.

MEN'S REFUGE CLOSED.

Refusal of Unemployed to Be Vaccinated Causes Board of Health's Action at Portland.

[BY A. P. NIGHT WIRE TO THE TIMES.]

PORTLAND, Jan. 20.—By order of the Board of Health, the Gypsy Smith tabernacle occupied by hundreds of unemployed for weeks, as a barracks, was closed today. This followed the refusal of the men to submit to vaccination when a case of smallpox was found among them.

REFUGEES' BOARD BILLS.

Brownsville Man Say He Carries Offer from Huerta to Feed Federals on American Soil.

[BY A. P. NIGHT WIRE TO THE TIMES.]

SAN ANTONIO, Jan. 20.—George J. Head of Brownsville, Tex., arrived today, claiming to bear an offer by President Huerta to feed all Federal Mexican refugees on American soil at the Huerta government's expense. Head said he would submit the proposition to Gen. Bliss, commanding the Southern Department. He said Huerta has authorized an initial expenditure of $100,000. Head is captain in the Texas National Guard.

OROZCO NEAR SAN CARLOS.

SEEN BY AMERICANS.

[BY A. P. DAY WIRE TO THE TIMES.]

ALPINE (Tex.) Jan. 20.—Gen. Orozco, one of the Mexican Federal commanders who escaped from Ojinaga when it was occupied by the rebels, is near San Carlos, Mex., with a small number of followers, according to three Americans who returned here today from Mexico. They say they have talked to the Federal leader. Orozco is believed to be attempting to reach the Mexican Federal garrison opposite Del Rio, Tex.

FEDERALS TRAIL REBELS.

LEAVE NUEVO LAREDO.

[BY A. P. DAY WIRE TO THE TIMES.]

LAREDO (Tex.) Jan. 20.—One thousand Mexican Federals left Nuevo Laredo today under Gen. Arturo Alvarez, ostensibly bound to attack a band of rebels camped several miles down the Rio Grande. It was said the Nuevo Laredo troops ultimately plan to unite with Federal forces from other points in Northeastern Mexico for an attack on Matamoras, opposite Brownsville, Tex.

"GRAY EAGLE'S" SCREAM.

Senator Sanford, Democratic National Committeeman, Announces Candidacy for Gubernatorial Race.

[BY A. P. NIGHT WIRE TO THE TIMES.]

UKIAH, Jan. 20.—John Bunyan Sanford, Democratic National Committeeman ,and for eighteen years a State Legislator, today made formal announcement of his candidacy for the nomination for the Governorship, accompanying it by the platform upon which he proposes to run. Briefly, the planks upon which the "gray eagle of Democracy" will stand, and which reflect the utterances of his legislative life, are:

(1.) The abolition of useless commissions in offices. The State Fish and Game Commission is cited as an example, as is the State Highway Commission.

(2.) Repeal of "about three-fourths of the laws on the statute books"' and "enforcement of the remainder."

(3.) Legislature every four years and an eight-year term for Senators.

(4.) Legislature elected by direct primary.

(5.) Amendment to the allen land law to prohibit leasing by allens ineligible to citizenship.

(6.) A more rigid Federal immigration law.

(7.) Limitation of the powers of the Governor.

(8.) Encouragement of women to exercise the suffrage which they now have.

"Retrenchment and reform—back to the people, and let the people rule," Senator Sanford says, are to be his slogans.

Resumption Thru Service Mexico City and interior points, via Galveston and the excellent passenger and freight steamships "Atlantis" and "Alabama," direct to Tampico and Vera Cruz. Regular sailings. Gulf Coast Fruit and Steamship Co., No. 212 West Seventh street, Los Angeles.

Former Senator Cullom.

(Continued From First Page.)

boyhood days were spent on his father's farm and he acquired an education in the near-by country school. After two years' study in the Rock River Seminary at Mt. Morris, he left school with the view of obtaining funds for the study of law.

Early in 1855 he was admitted to the practice of law and shortly after took his first step in public life as City Attorney of Springfield. By becoming the Republican candidate for Representative in the lower house of the General Assembly one year later, he was firmly seated in the confidences of his countrymen. His campaign was successful and his rapid rise may be said to date from that time.

In his second term he received a caucus nomination for Speaker and was elected. He became the Republican candidate for Congress in 1864 and won a notable victory over his old preceptor, John T. Stuart.

While chairman of the Committee on Territories, Cullom introduced a bill providing for the suppression of polygamy in Utah. This bill was given a passage through the House.

In 1866 and 1868 he was re-elected to Congress, but was defeated in 1870; returned again to the Legislature in 1872 and was the choice of his party for Speaker. He was chosen for the fourth time Representative of Sangamon county in 1874.

TWICE ELECTED GOVERNOR.

But one year later, in 1875, he was tendered the nomination for Governor and was triumphantly elected in the fall. Four years later he was re-elected and he had served but half of his term when the Republican caucus nominated him for United States Senator. No opposition was given his renomination and he was re-elected to the Senate in 1890.

After almost sixty years of office holding, Cullom retired to private life in 1912 upon his defeat in the Senatorial election of that year, a defeat he attributed to his vote to seat former Senator William Lorimer.

Cullom's career in the Senate was a long series of victories. His polygamy bill, waterway connection of the Great Lakes, transportation lines should be under the supervision of a general law, have all been consummated. He was one of the foremost supporters of the annexation of the Hawaiian Islands and after their admission into the United States was appointed chairman of the commission which visited them to report on their condition and resources of the country. Because of his knowledge of questions of finance he was accorded a prominent part in the tariff debates of 1894-97 and of the finance debates of 1853 and 1900.

Cullom served as a member of many important commissions, among which were Committee on Pensions, Transportation Routes to the Seaboard and chairman of the select committee to examine the several branches of the civil service. He also was a member of the Committee of Foreign Affairs, Additions: Accommodations for the Congressional Library, Appropriations, relations with Canada and with Cuba.

After rounding out thirty-six years in the Senate, Cullom was made resident commissioner of the Lincoln Memorial Commission in Washington, which appointive position he has held since.

RESEMBLANCE TO LINCOLN.

Mr. Cullom was widely known as "The man who looks like Lincoln." The resemblance was indeed striking. His frame was tall and thin, his features were strong, his upper lip was smooth shaven and his jaw fringed with whiskers. The martyred President whom he resembled had been his warm friend during the early days in Springfield, when both were practicing law, and often gave him advice which contributed much to his political education.

For many years Mr. Cullom treasured a token of this friendship in the form of a small card upon which was written:

"Hon. Secretary of Interior: Please see and hear my friend, S. M. Cullom. February 11, 1864. A. Lincoln."

This was given to Cullom by President Lincoln when the former made a trip to Washington to help a friend get the money which the government owed him for supplying a quantity of army beef.

CARDINAL SCORES TANGO.

Bishop of Verona in a Pastoral Letter Prohibits the So-Called Dance of Argentina.

[BY CABLE AND A. P. TO THE TIMES.]

VERONA (Italy) Jan. 20.—Cardinal Bartholomew Bacilleri, bishop of Verona, has issued a pastoral letter strongly condemning and prohibiting the tango. He calls attention to the fact that the tango has already been prohibited by civil and military authorities in Europe, both Catholic and Protestant.

Army Officer Missing.

SAN FRANCISCO, Jan. 20.—[By A. P. Day Wire.] The police were asked today to search for First Lieutenant Frank McCune, Third Co., Prison Guards, who left the United States Army Prison at Alcatraz Island, in the bay, Friday, to come to San Francisco and has not returned.

Amelioration.

FARMERS' WIVES COMMISERATED.

Give Them More Society Plea at Convention.

Speakers Say Tariff Has Cut the Price of Meat.

Report of Importations to Be Exaggerated.

[BY A. P. NIGHT WIRE TO THE TIMES.]

DENVER (Colo.) Jan. 20.—Appeal for community organization of farmers and for increased social activity on the parts of farmers' wives and daughters, was made today to live-stock men from all parts of the nation who are here in session upon the seventeenth annual convention of the American National Live Stock Association, by Dr. T. F. Hunter, director of rural organization service of the Federal Department of Agriculture.

He urged the formation of communities into groups that would discuss questions of production, marketing and improvement of lands. On the other hand, he warned the stockmen against allowing such organizations to be made the means of creating a trust of unfit machinery by manufacturing companies and cited how many creamery organizations which subsequently had done their members injustice because of their being forced into the channels through which the machinery was sold.

The life of the women on the farm came in for much of Dr. Hunter's attention. He said their lives should contain more pleasure and less drudgery, and that more companionship with other farm women would result in a feeling of greater friendliness which would redound to the welfare, financially and socially, of all concerned.

The session adjourned without committee action on the many resolutions before the association.

The failure of the reciprocal tariff to reduce the price of meat to the consumer was dwelt upon.

The annual address of F. J. Hagenbarth, president of the association, was an exhaustive review of the cattle industry in the United States and other countries. Mr. Hagenbarth voiced the belief that the reciprocal tariff on live stock and meat products would not injure appreciably the cattle industry, and that prices would long remain below the present level.

I. T. Pryor of Texas discussed Mexico and Canada as competitive live-stock countries, the effect of the abolition of the tariff on the industry in the States.

Exaggeration of meat prices since the removal of the tariff was pointed out by J. E. Poste of Texas, who said that these had not reached the market as much as the prices on the unloading of live stock by the growers.

J. M. KURN RESIGNS.

General Superintendent of Santa Fe in Colorado Resigns Presidency of an Electric Line.

[BY DIRECT WIRE TO THE TIMES.]

DENVER (Colo.) Jan. 20.—[Exclusive Dispatch.] J. M. Kurn, general superintendent for many years of the Atchison, Topeka & Santa Fe Railway System with headquarters at La Junta, Colo., has severed his connection with the company.

He sent his resignation from headquarters at Topeka and at the same time accepted the presidency of the Detroit, Toledo and Ironton railway.

Kurn began his railroad career with the Santa Fe as a messenger boy and has worked his way up to the position in the twenty-two years of service that he gave the Santa Fe.

His resignation takes effect February 1. He left for Detroit in his private car.

Chronic Constipation

"Five years ago I had a bad case of chronic constipation. I knew of, and Chamberlain's Tablets cured me." writes S. F. Peterson, Lyndonville, Vt. [Advertisement.

You should use the Ever-Ready pelling pencil. The right size for the vest pocket. Charming to write with. Always ready. Always sharp. Always filled with Koh-i-noor leads, famous for its smoothness. A dozen different degrees. [Advertisement.

In the School Room Sponges for Chalk Dust, and Eye Strain Relief. Systems of Ventilation. Teachers' Rest in Summer. Children's Rest in Summer.

That Noted Allegheny Mountain Test

The first of the new "Six" tested in the Alleghenies—a 6 per cent grade and down—in mud, snow, driving rain and scorching heat—over sand, rocks and boulders—each one was pounded all night. Everything possible was done to "down" the

1914

Chalmers SIX

but it was absolutely unworthy. This grilling test was, however, but one link in a long chain of others. While demonstrating the "six" we will gladly tell you of the rest—and you will wonder why the price is only $2325. Why not today?

Chalmers-Los Angeles Co.
1010 S. Hope

Appeal.

FRIENDLINESS THE KEYNOTE.

Wilson's Message a Recipe for Trust Problem.

Deprecates the Practices in Restraint of Trade.

Hopes to Correct Abuses of Private Monopoly.

[BY A. P. NIGHT WIRE TO THE TIMES.]

WASHINGTON, Jan. 20.— President Wilson personally laid before the first session of Congress today the fundamental principles of the Democratic administration's program for dealing with trusts and business." The President presented the case, he said, "as it lies in the thought of the country," reiterating that "private monopoly is indefensible and intolerable," and declaring that conscientious business men throughout the nation would not be disturbed until practices now deprecated by public opinion as restraints of trade and commerce were corrected.

"We are now about to write the most critical articles of our constitution of peace," said the President. "The task that is honor and freedom and prosperity."

In part suggesting the scope of action, the President made a personal appeal for an atmosphere of calmness and co-operation in Congress while handling the problem. "Any antagonism," he said, "between business and government is unnatural. We are now about to give expression to the best judgment of the country, to what we know to be the conscience and honor of the land. The government and business men are ready to meet each other in a common effort to square practice and methods with both public conscience and the law."

CHIEF POINTS.

The chief points which the President singled out as a basis for legislation:

Effectual prohibition of the interlocking of directorates of great corporations—banks, railroads, industrial, commercial and public service.

A law to confer upon the Interstate Commerce Commission the power to superintend and regulate the financial operations by which railroads are henceforth to be supplied with the money they need for their proper development and improved transportation facilities.

The President made it clear that "the financial policy of the railroads and the financial policy of the country are inseparably connected" in this regard.

Definition of the many hurtful "restraints of trade" by explicit law as supplementary to the Sherman act.

The creation of a commission of the courts and to act as a clearing house of information in helping railroads to conform with the law.

Provision of penalties and remedies to fall on individuals responsible for unlawful business practices.

Prohibition of holding companies and a suggestion that the votes of individuals holding stock in numerous corporations should be restricted.

Giving to private individuals injured to found suits for redress on the decisions and judgments proved in government suits and providing that the statutes of limitations should run only from the date of conclusion of the government's action.

PRESIDENT'S ADDRESS.

The President spoke as follows:

Gentlemen of the Congress: In my report 'On the state of the Union' which I had the privilege of reading to you on the second day of December, last, I ventured to refer to the discussion at a later date of the subject of additional legislation in this very difficult and intricate matter of trusts and monopolies. Since new seems opportune to turn to that great question—not only because currency legislation, which should engage your attention and the attention of the country in December, must be disposed of, but also because it seems to be clearing about us with singular rapidity in this other matter of action. In the matter of currency it cleared suddenly and happily after the much debated bill was passed; in respect of the monopolies which have multiplied of late and in regard to the various methods by which, they have been organized and maintained, it seems to me to be a clear and all but universal agreement in anticipation of action as if by way of preparation, making the way easier to see what to set out on with confidence and without confusion of counsel.

The situation has its atmosphere like everything else and the atmosphere of accommodation and mutual understanding in which we now breathe with such refreshment is a matter of congratulation. It ought to be a task very much less difficult and less harassing than it would have been if we were obliged to continue to breathe the atmosphere of suspicion and antagonism which has so long made it impossible to approach questions with dispassionate fairness and constructive legislation, when such is always the embodiment of sound experience and of the best public opinion which finally grows out of that experience. Legislation is a business of interpretation, and it is now plain what opinion is to which we must conform in this matter. It is not a matter of hasty opinion. It springs out of the experience of a whole generation. It has clarified itself by long discussion and those who for a long time have resisted it with it and sought to change it have frankly and honorably come to it and seeking to conform to it.

Many great business men who organized and financed monopoly and have administered it in actual practice and transactions have year after year, either denied its existence or justified it as necessary to the maintenance and development of the vast business processes of the country in which modern methods of trade and manufacture finance advance; but while opinion has changed against them. The business man is convinced of liberty are also the laws and the ways of success and at last the masters of the great scale have yielded to their preference and their judgment also, and have surrender.

We are purposing to do, therefore, is not to destroy or interfere with business enterprise, but rather to make it more lightened by it, nor in any way to hamper or impede the honest business and free development of the business of the country. We are now about to give expression to the best judgment of the country, to what we know to be the conscience and honor of the land. The government and business men are ready to meet each other in a common effort to square practice and methods with both public conscience and the law.

RY 21, 1914.—[PART I.]

Amelioration.

FARMERS' WIVES COMMISERATED.

Give Them More Society, Is Plea at Convention.

Speakers Say Tariff Has Not Cut the Price of Meat.

Report of Importations Said to Be Exaggerated.

[BY A. P. NIGHT WIRE TO THE TIMES.]

DENVER (Colo.) Jan. 20.—Appeal for community organization ... farmers and for increased social ... unity on the parts of farmers' wives and daughters, was made late today ... live-stock men from all over the nation who are here in attendance upon the seventeenth annual convention of the American National Live-stock Association, by Dr. T. N. Carver, director of rural organization service of the Federal Department of Agriculture.

He urged the formation of rural communities into groups that would ... discussions of production, marketing and improvement of lands. On the other hand, he warned the farmers against allowing such organizations to be made the means of exploiting unfit machinery by manufacturing companies and cited instances where creamery organizations which apparently had done their members ... injustice because of their being ... the channels through which ... machinery was sold.

The life of the women on the farm came in for much of Dr. Carver's attention. He said their home should contain more pleasure and ... drudgery, and that more comradeship with other farm women would result in a feeling of ... friendliness which would redound to the welfare, financially and socially, of all concerned.

The session adjourned without ... committee action on the several questions before the association.

The failure of the removal of the tariff to reduce the price of meat to the consumer was dwelt upon.

The annual address of R. A. ..., president of the association, was an exhaustive review of the ... industry in the United States and other countries. Mr. Jastro expressed the belief that the removal of the tariff on live stock and meat would not injure appreciably the ... industry, and that prices would ... rise materially below the present level. ... T. Pryor of San Antonio, Texas, ... Mexico and Canada ... competitive live-stock countries, ... effect of the abolition of the ... industry in the States.

Exaggeration of meat ... since the removal of the ... was pointed out by J. E. Poole of Ohio. He said that these had not ... the market as much as the ... shipping of live stock by ...

M. KURN RESIGNS.

General Superintendent ... Santa Fe in Colorado Accepts ... Agency of an Eastern Line.

[BY DIRECT WIRE TO THE TIMES.]

DENVER (Colo.) Jan. 20.—[Exclusive Dispatch.] J. M. Kurn, ... general superintendent for the Santa Fe Railway System, with headquarters at La Junta, Colo., ... resigned his connection with the company.

He sent his resignation ... headquarters at Topeka and ... to be accepted the president ... Toledo and Interstate ...

Kurn began his railway ... Santa Fe as a messenger ... worked his way up to the ... position in the (twenty-eight) ... service that he gave the ... His resignation takes effect ... 1. He left for the East ... private car.

Chronic Constipation Cured.

Five years ago I had the ... of chronic constipation ... of, and Chamberlain's ... me," writes S. F. Fish, ... Mich.—[Advertisement.

You should use the Koh-i-noor ... ting pencil. The right size ... pocket. Charming ... with Koh-i-noor lead, ... its smoothness. A dainty ... vertisement.

... st of the new "sixes" ... in the Allegheny ... and down—in wheel-... driving rain and snow ... over sand, rocks and ... ne was pounded ... Everything possible ... "down" the ...

...hers ...

... roadworthy, ... however, but ... in of others. ... the "six" we ... the rest—and ... the price is ... today?

...ngeles Co ...

...pe

Appeal.

...NDLINESS THE KEYNOTE.

...s Message a Recipe for Trust Problem.

...s the Practices in Restraint of Trade.

...s to Correct Abuses of Private Monopoly.

[BY A. P. NIGHT WIRE TO THE TIMES.]

...HINGTON, Jan. 20.—President ... personally laid before ... session of Congress today ... fundamental principles of the ... administration's pro... for dealing with trusts and ... policies." The President pre... case, he said, "as it lies in ... mind of the country," reiterated ... private monopoly is indefensible and intolerable," and declared ... conscientious business men ... the nation would not be ... such practices now deprecated ... opinion as restraints of trade ... abuses were corrected.

He now about to write the ... principles of our constitution ... said the President. "The ... a hope and freedom and ... supporting the scope of ... the President made a per... appeal for an atmosphere of ... and co-operation in Con... in dealing the problem. ... organization," he said, "be... and government is ... we now about to give ex... the best judgment of ... what we know to be the ... conscience and honor of the ... government and business ... only to meet each other ... a common effort to square ... with both public ... of the law."

CHIEF POINTS.

... points which the Presi... laid out as a basis for legis...

... prohibition of the ... directorates of great ... banks, railroads, in... commercial and public serv... ...

... to confer upon the In... Commerce Commission the ... supervision and regulate ... operations by which ... henceforth to be sup... the money they need for ... development and im... transportation facilities. The ... made it clear that "the ... of the railroads and the ... of the country are insep... related" in this regard.

... of the many hurt... ...es of trade" by explicit ... supplementary to the Sher...

... creation of a commission ... and to act as a clear... of information in helping ... conform with the law.

... of penalties and ... to fall on individuals re... unlawful business prac...

... of holding com... suggestion that the vot... of individuals holding ... numerous corporations ... restricted,

... to private individuals ... found suits for redress on ... proved in gov... and providing that ... should run only ... of conclusion of the ... active.

PRESIDENT'S ADDRESS.

... spoke as follows:

... of the Congress: In ... the state of the ... I had the priv... to you on the second ... I ventured to re... at a later date ... of additional legislation ... very difficult and intri... of trusts and monopolies. ... opportune to turn ... not only be... legislation, which ... attention and the at... country in December, ... of, but also because ... to be clearing about us ... rapidity in this other ... action. In the matter ... it cleared suddenly ... after the much de... posed; in respect of ... which have multiplied ... in regard to the various ... they have been or... maintained, it seems to ... clear and all but uni... in anticipation of ... by way of prepara... the way easier to see ... not cut on with con... without confusion of ...

... has its atmosphere like ... and the atmosphere ... and mutual under... we now breathe with ... is a matter of ... It ought to ... very much less difficult ... than it would have ... obliged to continue ... the atmosphere of sus... which has so ... impossible to approach ... with dispassionate fair... legislation, when ... always the embodiment ... experience and of the ... opinion which finally ... experience. Legis... of interpretation, ... and it is now plain ... is to which we must ... the matter. It is not ... opinion. It springs ... of a whole gen... clarified itself by long ... who for a long time ... and sought to change ... frankly and honorably ... and seeking to conform ...

... men who or... monopoly and ... it in actual ... have year after ... either denied its ... it as necessary ... maintenance and de... the vast business proc... is which modern ... of trade and manu... advance; but ... opinion has ... them. The ... man is convinced ... of liberty are also the ... and the ways of suc... at last the masters ... the great scale have ... their preference and ... their judgment also, ...

... purposing to do, ...

therefore, is happily, not to hamper or interfere with business as enlightened business men prefer to do it, nor in any sense to put it under the ban. The antagonism between business and government is over. We are now about to give expression to the best business judgment of America, to what we know to be the business conscience and honor of the law. The government and business men are ready to meet each other half way in a common effort to square business methods with both public opinion and the law. The best informed men of the business world condemn the methods and processes and consequences of monopoly as we condemn them; and the instinctive judgment of the vast majority of business men everywhere goes with them. We shall now be their spokesmen. That is the strength of our position and the sure prophecy of what will ensue when our reasonable work is done.

"When serious contest ends, when men unite in opinion and purpose, those who are to change their ways of business joining with those who ask for the change, it is possible to effect it in the way in which prudent and thoughtful and patriotic men would wish to see it brought about, with as few, as slight, as easy and simple business readjustments as possible in the circumstances, nothing essential disturbed, nothing torn up by the roots, no parts rent asunder, which can be left in wholesome combination. Fortunately no measures of sweeping or novel change are necessary. It will be understood that our object is not to unsettle business or anywhere seriously to break its established courses athwart. On the contrary, we desire the laws we are now about to pass to be the bulwarks and safeguards of industry against the forces that have disturbed it. What we have to do can be done in a new spirit, in thoughtful moderation, without revolution of any untoward kind.

"We are all agreed that 'private monopoly is indefensible and intolerable,' and our programme is founded on that conviction. It will be a comparative but not a radical or unacceptable programme and these are its items, the changes which opinion deliberately sanctions and for which business waits.

"It awaits with acquiescence, in the first place, for laws which will effectually prohibit and prevent such interlocking of the personnel of the directorates of great corporations—banks and railroads, industrial, commercial and public service bodies—as in effect result in making those who borrow and those who lend practically one and the same, those who sell and those who buy but the same persons trading with one another under different names and in different combinations, and those who affect to compete, in fact partners and masters of some whole field of business. Sufficient time should be allowed, of course, in which to effect these changes of organizations, without inconvenience or confusion.

"Such a prohibition will work much more than a mere negative good by correcting the serious evils which have arisen because, for example, the men who have been the directing spirits of the great investment banks have usurped the place which belongs to independent industrial management working in its own behoof. It will bring new men, new energies, a new spirit of initiative, new blood, into the management of our great business enterprises. It will open the field of industrial development and origination to scores of men who have been obliged to serve when their abilities entitled them to direct. It will immensely hearten the young men coming on and will greatly enrich the business activities of the whole country.

"In the second place, business men as well as those who direct public affairs, now recognize, and recognize with painful clearness the great harm and injustice which has been done to many, if not all, of the great railroad systems of the country by the way in which they have been financed and their own distinctive interests subordinated to the interests of the men who financed them and of other business enterprises which those men wished to promote. The country is ready, therefore, to accept, and accept with relief, as well as approval, a law which will confer on the Interstate Commerce Commission the power to superintend and regulate the financial operations by which the railroads are henceforth to be supplied with the money they need for their proper development to meet the rapidly growing requirements of the country for increased and improved facilities of transportation. We cannot postpone action in this matter without leaving the railroads exposed to many serious handicaps and hazards; and the prosperity of the railroads and the prosperity of the country are inseparably connected. Upon this question those who are chiefly responsible for the actual management and operation of the railroads have spoken very plainly and very earnestly, with a purpose we ought to be quick to accept. It will be one step, and a very important one, toward the necessary separation of the business of production from the business of transportation.

"The business of the country awaits also, has long awaited and has suffered because it could not obtain, further and more explicit legislative definition of the policy and meaning of the existing anti-trust law. Nothing hampers business like uncertainty. Nothing daunts nor discourages it like the necessity to take chances, to run the risk of failing under the condemnation of the law before it can make sure just what the law is. Surely we are sufficiently familiar with the actual processes and methods of monopoly and of the many hurtful restraints of trade to make definition possible, at any rate up to the limits of what experience has disclosed. These practices, being now abundantly disclosed, can be explicitly and item by item forbidden by statute in such terms as will practically eliminate uncertainty, the law itself and the penalty being made equally plain.

"And the business men of the country desire something more than that the menace of legal process in the matters be made explicit and intelligible. They desire the advice, the definite guidance and information which can be supplied by an administrative body, an Interstate Trade Commission.

"The opinion of the country would instantly approve of such a commission. It would not wish to see it empowered to make terms with monopoly or in any sort to assume control of business, as if the government made itself responsible. It demands such a commission only as an indispensable instrument of information and publicity, as a clearinghouse for the facts by which both the public mind and the managers of great business undertakings should be guided, and as an instrumentality for doing justice to business where the processes of the courts or the natural forces of correction outside the courts are inadequate to adjust the remedy to the wrong in a way that will meet all the equities and circumstances of the case.

"Producing industries, for example, which have passed the point to which combination may be consistent with the public interest and the freedom of trade, cannot always be dissected into their component units as readily as railroad companies or similar organizations can be. Their dissolution by ordinary legal process may oftentimes involve financial consequences likely to overwhelm the security market and bring on its breakdown and confusion. There ought to be an administrative commission capable of directing and shaping such corrective processes, not only in aid of the courts, but also by independent suggestion, if necessary.

"Inasmuch as our object and the spirit of our action in these matters is to meet business halfway in its processes of self-correction and disturb its legitimate course as little as possible, we ought to see to it, and the judgment of practical and sagacious men of affairs everywhere would applaud us if we did see to it, that penalties and punishments should fall, not on business itself, to its confusion and interruption, but on individuals who use the instrumentalities of business to do things which public policy and sound business practice condemn. Every act of business is done at the command or on the initiative of some ascertainable person or group of persons. These should be held individually responsible and the punishment should fall on them, not on the business organization of which they made illegal use. It should be one of the main objects of our legislation to divest such persons of their corporate cloak and deal with them as with those who do not represent their corporations, but merely by deliberate intention break the law. The business men, the country through, would, I am sure, applaud us if we were to take effectual steps to see that the officers and directors of great business bodies were prevented from bringing them and the business of the country into disrepute and danger.

"Others questions remain which will need very thoughtful and practical treatment. Enterprises, in these modern days of great individual fortunes, are oftentimes interlocked, not by being under the control of the same directors, but by the fact that the greater part of their corporate stock is owned by a single person or group of persons who are in some way intimately related in interest. We are agreed, I take it, that holding companies should be prohibited, but what of the controlling private ownership of individuals or actually co-operative groups of individuals? Shall the private owners of capital stock be suffered to be themselves in effect holding companies? We don't wish, I suppose, to forbid the purchase of stocks by any person who pleases to buy them in such quantities as she can afford, or in any way arbitrarily to limit the sale of stocks to bona fide purchasers. Shall we require the owners of stock, when their voting power in several companies which ought to be independent of one another would constitute actual control, to make election in which of them they will exercise their right to vote? This question I venture for your consideration.

"There is another matter in which imperative considerations of justice and fair play suggest thoughtful remedial action. Not only do many of the combinations effected or sought to be effected in the industrial world work an injustice upon the public in general; they also directly and seriously injure the individuals who are put out of business in one unfair way or another by the many dislodging and exterminating forces of combination. I hope that we shall agree in giving private individuals who claim to have been injured by these processes the right to found their suits for redress on the facts and judgments proved and entered in suits by the government where the government has on its own initiative sued the combinations complained of and won its suit and that the statute of limitations shall be suffered to run against such litigants only from the date of conclusion of the government's action. It is not fair that the private litigant should be obliged to set up and establish again the facts which the government has proved. He can not afford, he has not the power, to make use of such processes of inquiry as the government has command of. Thus shall individual justice be done while the processes of business are rectified and squared with the general conscience.

"I have laid the case before you, no doubt, as it lies in your own mind, as it lies in the thought of the country. What must every candid man say of the suggestions I have laid before you, of the plain obligations of which I have reminded you? That these are now things for which the country is not prepared? No; but that they are old things, now familiar, and must of course be undertaken if we are to square our laws with the thought and desire of the country. Until these things are done, conscientious business men the country over will be unsatisfied. They are in these things our mentors and colleagues. We are now about to write the additional articles of our constitution of peace, the peace that is honor and freedom and prosperity."

GIRL-SHIELD'S RIDE.

Penitentiary Telephone Operator Describes How Escaped Convicts Carried Her Off.

[BY A. P. NIGHT WIRE TO THE TIMES.]

M'ALESTER (Okla.) Jan. 20.—Miss Mary Foster, the telephone girl in the Oakland penitentiary who was used as a shield by the three convicts who mutinied yesterday, gave today her story of the battle.

After describing the killing of former United States Judge Thomas and three prison employees yesterday, Miss Foster said:

"The convicts broke the telephone switchboard and grabbed me just after I was shot. They carried me with them until they seized Parole Clerk Rice. Pushing us in front they told the guards in the tower to drop their guns and come down. Rice begged them to come down or the convicts would kill me. They had their guns against my head. Then they put me in the buggy and one of the convicts held me on his knees as we hurried along.

"The convicts must have been out of cartridges, for they fired but one shot back. The convict who was wounded told me to get out of the buggy and I got out while the horse was running. I begged them time and again along the road to let me get out of the buggy, but they would not do it."

Members of the State Prison Board arrived here today to take charge of an investigation of the outbreak, in which three prisoners, Charles Kuntz, China Reed and Tom Lane, made the attempt to escape that resulted in the death of seven persons, including Judge Thomas, and the injury of three others. It was said the three persons injured would recover.

Shipping Pool Improbable.

BERLIN, Jan. 20.—[By Cable and A. P.] Prospects outwardly are slight for a renewal of the North Atlantic shipping pool at the conference in Paris tomorrow, according to reports from Bremen and Hamburg, but there is an undercurrent of opinion that a general rate war between the various companies will be prevented.

Sweetens the Pill.

(Continued from First Page.)

commission to facilitate business and keep it in the straight path; the recommendation of laws to prohibit interlocking directorates and holding companies; suggestions for authority to regulate railroad securities, for an act that would fix guilt upon individuals instead of punishing business and providing that the courts be opened to individuals harmed by illegal business—all these were received with general approval, evidenced by enthusiastic applause.

Before the plaudits of his audience had ceased and as the President was passing from the House chamber where his successive appearances since last April have contributed to the nation's history, his utterances had precipitated action.

ACTION.

Representative Underwood, majority leader of the House, was the first to act. As soon as the House reconvened after the joint session held to hear the President, he offered a motion to refer to the Interstate and Foreign Commerce Committee the suggestions for the creation of an interstate trade commission and for a law empowering the Interstate Commerce Commission to regulate the issuance of railroad securities and to refer to the Committee on Judiciary the proposals relating to legislation designed to supplement, but not amend, the Sherman anti-trust act. This motion was adopted and it was announced later that both committees would begin work at once and arrange for public hearings.

The action of the House in referring portions of the message to the Interstate and Foreign Commerce Committee, of which Representative Adamson of Georgia is chairman, somewhat disturbed the programme mapped out by the Judiciary Subcommittee headed by Representative Clayton of Alabama, which already has held hearings and prepared a tentative draft of a trade commission bill. Representative Clayton had vainly protested against any of the trust regulation programme being taken from his committee, and while Underwood was offering his motion to refer, Clayton and Representative Carlin of Virginia stood at his elbow pleading that he change his course of action.

Members of the House Judiciary Committee and members of the Senate Interstate Commerce Committee, headed by Senator Newlands of Nevada, conferred again on plans for expediting the bills to be submitted to Congress. Later Senator Newlands talked with Joseph E. Davies, Commissioner of Corporations, who read the trade commission bill, proposed by the Judiciary Subcommittee. This measure now will be introduced from the Senate committee, probably tomorrow.

EXPRESSIONS.

Expressions on the message came freely from Senators and Representatives, Democratic, Republican and Progressive. The only unfavorable criticisms emanated from Progressives, Representative Murdock, the third party leader, asserting that the suggestions for the solution of the trust evils were "inadequate," and would render the trust evil more acute. One of the most significant comments came from Senator Gallinger, leader of the Republican minority in the upper house, who represents the most conservative type of Republicanism.

GALLINGER'S VIEWS.

"The President's recommendations are moderate," said Senator Gallinger, "and, for the most part, wise. It seems to me there is nothing in the recommendations that need disturb business men or that would justify radical legislation. If the Democratic members in both branches of Congress will formulate bills along the lines suggested by the President and abandon their method of legislation by party caucus they will find the Republicans ready to co-operate with them in bringing about legislation of real benefit to the country."

OTHER STATEMENTS.

Senator Lodge remarked that the message was "very satisfactory," and Senator William Alden Smith of Michigan said: "The President has attacked the problem from his own viewpoint, but probably his programme will do some good."

Senator Kenyon of Iowa, who represents the Progressive-Republican wing of the party, praised the address.

"It was admirable," he said, "and I am in full accord with it, especially that portion which would fix personal guilt for violation of our trust laws."

Representative Mann, the minority leader in the House, also commended the message, particularly the suggestion for government regulation of issuance of railroad stocks and bonds. He recalled that he had put the same proposition through the House once in the face of Democratic opposition.

Senator Jones of Washington, a Progressive leader, was not sure the President's plan would satisfy the country. "I am not so certain," he said, "the President's plan will be reassuring to business. It depends entirely on how it is worked out. You cannot make a thing not destructive merely by saying that it is not destructive. I look for a long, long session."

Senator Bristow of Kansas asserted he would wait to see the bills that spring from the President's suggestions before he made comment.

"If the bills are as reactionary as the currency bill," he said, "I certainly will not support them." Democratic leaders were greatly enthused over the message. Senator Kern declared it would command the admiration and confidence of the country; Representative Underwood said it left no cause for alarm by the business interests, and Speaker Clark said it would be reassuring to the nation.

Atty.-Gen. McReynolds said: "It is a peculiarly brilliant and lucid message, setting forth what is demanded by the situation with wonderful force."

THE TRADE BILL.

The trade commission bill to be introduced in the Senate by the Interstate Commerce Committee, it was said tonight, follows very much the form of the Newlands bill introduced at the last session. It would provide for a commission of five members, with inquisitorial powers, authority to aid the courts in investigations and enforcement of decrees, and also to serve as an information bureau to corporations and to aid business in keeping out of trouble.

DENIES SHE IS A LURE.

Actress Declares She Fled to San Francisco in Order to Escape Wealthy Banker's Attentions.

[BY DIRECT WIRE TO THE TIMES.]

NEW YORK BUREAU OF THE TIMES, Jan. 20.—[Exclusive Dispatch.] Instead of luring Derby Crandall, a wealthy banker, from his family fireplace, as Mrs. Marie Crandall charges in a $50,000 alienation action, Miss Lola May, an actress, starring in "The Lure," declared in an affidavit today that she fled from New York to San Francisco to escape Crandall's attentions.

Each time Crandall met the young actress, she says, her sister Vernie or other members of her family were about her. The banker once threatened her with bodily harm, she says, if she "did not allow him to see her," and to escape his pursuit she left a choice engagement in New York and went to San Francisco for ten months.

"Mrs. Crandall's charges are scandalous and untrue," says the actress. "I recognize that my profession is one which, in public mind, is particularly open to attacks such as this. I desire to say a majority of those I know on the stage are good and true men and women."

SEE A REAL FLOOD.

State Reclamation Board Members Cruise Along Sacramento River Basin to Note Conditions.

[BY A. P. NIGHT WIRE TO THE TIMES.]

SACRAMENTO, Jan. 20.—Members of the State Reclamation Board cruised along the Sacramento River and flooded lowlands near here today to gain first-hand information on flood conditions. A launch carried the board members several miles north of Sacramento. The return was made on the water in the inundated Yolo Basin. Tomorrow a trip will be made to Knight's Landing and other places where water is still high. Routine work occupied the board's time during the morning session today.

Make Your Meals Afraid of You

Don't Be Afraid of Food—Just Take a Stuart's Dyspepsia Tablet and You'll Digest It All O. K.

All you men and women who want to eat and are filled with fear, stay this kind of folly. Just carry a little Stuart's Dyspepsia Tablet in your purse or pocket and after your meal eat it like you do candy.

The meal will be digested; the weakened digestive juices will be enriched and you will lose your fear of food.

"What I Can Do to a Meal Now Is Simply a Shame."

Don't you know that these tablets are carried by thousands all over the land? In their bags as they travel, in purse or pocket and after your meal banquets or after-theater parties and meals early or late, large or small, are easily digested without harmful effects.

One element of these tablets is so efficient that one grain of it will digest 3000 grains of food. This is science brought down for your use and it is nature's own science, too.

No matter where you live, Stuart's Dyspepsia Tablets will be found even in the smallest drug store, although it be only a crossroads druggist.

This popularity is based solely upon the reputation, proof and testimonial excellence of these tablets in every part of our land.

Go to your druggist today and buy a box. Price 50 cents.—[Advertisement.

FULLY GUARANTEED

Rebuilt Cadillac Cars

Overhauled and Rebuilt
Refinished and Repainted
Backed up by a Don Lee Guarantee
High Grade Motor Cars,
Good for Years of Service.
Roadsters and Touring Cars.

DON LEE

12th and Main Sts.

San Francisco, Oakland, Fresno, Sacramento, Pasadena, 151 E. Union.

CHICKERING

Your home will take on an added charm if your PIANO is a CHICKERING

Its wonderful tone, liquid, singing, appealing, has been the inspiration of thousands of musicians and music lovers the world over.

Your Piano should be the best you can afford, and if you can afford the best—**You must necessarily purchase a Chickering.**

Quarter Grands, Baby Grands, Parlor Grands

At a variety of prices in many designs and finishes—all here awaiting your selection.

We will gladly arrange terms on any piano you may wish to purchase.

"THE HOUSE OF MUSICAL QUALITY"

Southern California Music Co. 332-34 SO. BROADWAY LOS ANGELES

Main 595 Home 10595 RIVERSIDE-SAN DIEGO. SAN BERNARDINO

Several Thousand Dollars Involved

Big Deal Closed That Is of Special Interest Los Angeles People

Every man in Los Angeles who believes in being well dressed will find an opportunity to buy well-known makes of clothes now at prices that defy competition for equal values, at the Palace Clothing Co., 323 South Spring St.

This firm closed a deal with Rice, Stearns & Co., of Hanford, Cal., whereby they came into possession of a big stock of men's high grade clothing, which included many well-known makes.

The best of this stock has been brought to this city and placed in the retail store of the Palace Clothing Co. at 323 South Spring St., where every man has an opportunity to participate in one of the greatest clothing bargain sales ever held in Los Angeles. Half price on three thousand men's suits, together with sensational price reductions on thousands of fine furnishings should bring you down at once.

Don't neglect a visit to this store during the next few days or you will regret it as long as you live.

Read the prices! Read them! Just think of buying standard values in merchandise, the regular retail price of which is well known, at such ridiculously low prices.

Read the prices quoted below and be on hand early. The store opens at 8 a.m.

Men's Shirts—75c and $1 grades, in new goods, 33c; $1.50 silk and madras shirts, 69c; $1.25 and $1.50 Ascots, Monarch brand, etc., 75c; $2.00 new spring patterns, only 85c; $3.00 silk pongee, $1.65; Arrow and other grade brands, $1.15; $2.50 Manhattan and Cluett, only $1.15.

Neckwear—25c new patterns, 15c; 50c ties, 35c; 75c and $1 ties, 45c; $1.50 silk ties, 79c.

Hose—Silk lisle, 25c values, only 12½c; 50c values at 25c; 75c men's hose, 39c; $1 half hose, 65c; $1.50 values at 79c.

Suspenders—50c values for 25c; 75c and $1 values, 45c.

Gloves—$1 wool gloves, 49c; 50c wool gloves, 25c; $1.25 gloves, 69c; $1.50 and $1.75 gloves, 98c; Perrin's $2.50 values, $1.45.

$2 leather collar bags, $1.15.

Underwear—50c Poroseknit and balbriggan, 25c; $1 Cooper spring needle 69c; $1.50 Cooper's Glastonbury silk, 98c; $2 wool Cooper's spring needle and silk, $1.35. Union Suits—$1 value only 69c; $1.50 and $1.75 union suits at 98c; $2 values, $1.35. Dr. Wright's Health Underwear, $3.00 values for $1.45.

Hats—$2 values now $1.15; $2.50 and $3 values only $1.35; $3.50 values now $1.95; $4 and $5 hats, $2.45; $6 value Stetson's and Roeloff's new fall style hats, some with velvet bands, $2.65.

Night Shirts—$1 values, 49c; $2.00 pajamas and night shirts, 98c; $3 values in pongee silk at only $1.48.

Garters—50c garters, 29c; 25c garters, 15c; 25c pad garters, 19c.

12½c handkerchiefs, 5c.

Men's suits and overcoats marked down one-half. Former $15 value suits, $7.50; $20 values, $10; all former $25 suits, $12.50, and $30 men's suits and overcoats going at $15.00. Latest styles, newest patterns.

Sweater Coats—$1 values now 49c; $3.50 values, $1.45; $5 and $6 values, $2.45; $3 values; 98c; $4 values, $1.85.

Men's Raincoats—Priestley cravenettes and Gabardines, $25 values, $12.95.

Don't forget the place—323 SOUTH SPRING STREET.

The Phoenix

—a solid train through without change

Standard Pullman Sleeper and chair cars—

Electric lighted Electric fans

Lv. Los Angeles 2 p. m.
Ar. Phoenix 7:35 a. m.

Phone Santa Fe City office at 334 So. Spring St. any time, day or night—
Phones Main 788 - 60817

ONE FOR ALL

ALL FOR ONE

The South Coast

Huntington Beach, Balboa Island, Balboa, Seal Beach, Sunset Beach, Newport Beach, East Newport, West Newport-Newport Heights, Naples

Why Wait Until the Summer Rush is On Before Investigating The South Coast?

Why not do it NOW, during the so-called off-season?

Consider the freedom of the South Coast from destructive storms and devastating tides.

See how favorably the winter climate compares with that of less favored sections of Southern California.

Look up the tremendous volume of last year's realty transactions — over a million and a half dollars.

Look into the building and development plans for the coming season.

See for yourself how the South Coast is growing and expanding.

It Will Make a South Coaster of You

South Coast Improvement Association

President's Office, 607 Title Insurance Bldg., Los Angeles. Secretary's Office, 632 Union Oil Bldg., Los Angeles.

Executive Board

P. A. STANTON, President, Seal Beach.
J. A. ARMITAGE, Secretary, Sunset Beach.
ALBERT HERMES, Newport.
THOMAS HAVENHILL, Naples.
E. J. LOUIS, Balboa.
T. H. TALBERT, Huntington Beach.
GEO. L. BUGBEE, Newport Beach Co.

H. L. HEFFNER, First Vice-President, Huntington Beach.
W. S. COLLINS, Second Vice-President, Balboa Island.
AL. B. ROUSSELLE, West Newport.
W. D. SKELEY, Huntington Beach.
W. W. WILSON, East Newport.

W. T. NEWLAND, Treasurer, Huntington Beach.
LEW R. WALLACE, Newport.
W. A. CORNELIUS, Newport Beach.
F. S. MACDONALD, Newport Heights.
G. G. GRAVES, Sunset Beach.
FRANK GRIFFITH, Naples.

Warmer in Winter

Cooler in Summer

Schools and Colleges.

MARLBOROUGH SCHOOL for GIRLS OVER FOURTEEN
1046 West 23rd Street. Spring Term Opens February 12th.
OUT-OF-DOORS STUDY—Gymnasium, Tennis, etc. CERTIFICATE admits WITHOUT EXAMINATION to Wellesley, Vassar, Mt. Holyoke, Smith, Berkeley and Stanford.
FRESHMAN AND SOPHOMORE COLLEGE WORK; Special courses in LITERATURE, HISTORY OF ART, ETC.
DOMESTIC SCIENCE CLASSES LIMITED TO 8 EACH. Work in prettily furnished family kitchen and dining-room. Sewing, millinery, etc.
MUSIC DEPARTMENT in charge of MR. WALDO F. CHASE.
MRS. GEO. A. CASWELL, MISS GRACE WILTSHIRE, B.L., Principals.
For catalogue and information address Secretary Marlborough School.

30th Year Begin Now 5th — The Isaac Woodbury BUSINESS COLLEGE
Floor Hamburger Bldg., Broadway and Eighth. 100 feet above street noise and dust. Call, write, phone NOW.—F1256, Main 135.
EDWARD KING ISAACS, President.

St. Catherine's School for Girls
434 West Adams street, opposite Chester Place. Non-Sectarian school for girls under 15 years of age. Boarding and Day school. Boys admitted to Montessori Department and First grade. French, German, Art, Gymnasium, Music Department. Miss Thomas and Miss Musgrove, Principals. Telephones: 23209; West 4532.

Adams and Hoover Sts. **GIRLS' COLLEGIATE SCHOOL** Home 24264 West 717
Resident and day pupils. Generous courses of study. Eighth grade, High School, College Preshman work. Accredited school. Music, Art, Cooking, Sewing, Gymnasium.
Twenty-second year. Miss Parsons and Miss Dennen, Principals.

SCHOOL OF Sixth and Alvarado. **ART AND DESIGN**
Rudiments to highest. Illustration, Commercial Art, Modeling, Painting, Drawing in both day and night classes. Julian Scholarship. Illustrated Catalogue.

PAGE MILITARY ACADEMY
Boarding and Day School for boys 6 to 14 years of age.
Young boys will be brought to school and returned home by automobile. Send for illustrated catalogue. 127 WEST ADAMS STREET. Phone—21301 or South 3734.

HOLLYWOOD SCHOOL FOR GIRLS
An out-of-door school. Sunset Boulevard and Hay avenue. Boarding and Day School, College Preparatory and General Courses. Music, Art, Domestic Science and Art. Physical Training. Catalogue on application. Phone 57504. Laurel Canyon car.

Outdoor Study, Pasadena—Orton School
Established 1890. Special, Preparatory, Advanced courses. Art. Music. Gymnasium.
230-270 S. EUCLID AVE. Fair Oaks 496.

L. A. MILITARY ACADEMY
Washington Drive. For those who appreciate the best. Country life. Over 40 acres. New buildings. Twenty minutes from Sixth and Main. 'Phones: 21411; East 450.

WESTLAKE SCHOOL FOR GIRLS
Residence and day school. Accredited to University. Advanced classes in Art, Literature and Modern Languages. 616 S. Alvarado St., Los Angeles, Cal.

YALE SCHOOL
708-709 N. UNION AVE.
FOR BOARDING AND DAY PUPILS
Grammar and High School Grades, Business Courses, Manual Training, Fine Gymnasium and Athletic Instructor. New Term begins Feb. 2d.
NON-MILITARY, EMPHASIZING THE HOME LIFE AND INFLUENCES. Illustrated Catalogue. Wilshire 8416.

YOUNG WOMAN'S CHRISTIAN
261 SOUTH HILL STREET ASSN.
SPRING TERM OPENS FEB. 3
Classes in Bible, Academic, English, Expression, Language, Music, Art and Salesmanship—Practice and Home Classes in Cooking, Sewing and Millinery; Business School, Gymnasium, Folk and Aesthetic Dancing, Swimming and Tennis. Registration begins Jan. 13.

Oldest and largest business college corporation in the Southwest. Connected with Woolley's in 12 cities. Eighth at Hill.

HOLLMAN Business Colleges
The best and most progressive business college, organized along lines of broadest success. Enroll now. 1017 S. FIGUEROA ST. 24047. Home 54071.

California Military Academy
Primary, Grammar and High School Departments. 1340 Loreburn avenue. Take Washington car. Home 23072.

SAN DIEGO ARMY AND NAVY ACADEMY
"The West Point of the Pacific." Located on Bay and Ocean at Pacific Beach, a delightful suburb of San Diego. OUT-OF DOOR CLASSES and SPORTS ENTIRE YEAR. Individual attention; thoroughness of instruction; and above all, CHARACTER TRAINING under positive Christian influences. Affiliated with leading colleges. Write for Illustrated Year Book.
CAPT. THOS. A. DAVIS, Supt.
(Late Sixth U.S.V. Infantry)
Pacific Beach, Cal.

REDUCED RATES TO PARENTS
Wishing to make son or daughter
A NEW YEAR'S PRESENT
Of a Full Commercial Course in
California AND BROADWAY Commercial College ON FIRST AND BROADWAY
Books and Supplies, Free. Typewriter at home Free. Business position Free.
W. R. R. GARNER, Pres. and Mgr.

ANGELES VISTA SCHOOL
Day and home school for girls of all ages. College preparatory and special courses. 1846 ST. ANDREWS PLACE. Home 72644.

EGAN SCHOOL
MUSIC and DRAMA
Majestic Theater Bldg.
Send for Beautifully Illustrated 1913-14 Catalog, Free.
60371 Phones Main 3357

HARVARD SCHOOL—Military
Western Ave. Ten-acre Campus. In session the year around. Boarding and Day Pupils. Send for Illustrated Catalogue.

URBAN MILITARY ACADEMY
Exclusively for Young Boys.
800 South Alvarado. 52647.

"The House of COATS"
Coats and Rubber Goods of Every Description.
GOODYEAR CO.
324 South Broadway.

NEW STORE
Matheson
MEN'S and WOMEN'S WEAR
737-741 So. Broadway

Drs. Shores & Shores Henne Building, Third and Spring. Entrance 123 West Third Street, Los Angeles. Specialties—Catarrh, Eczema, and other chronic diseases of the heart, lungs, stomach, liver and kidneys. Consultation free. Hours: 9 to 5; 7 to 8; Sundays, 10 to 12.

OLD TRUNKS
Taken on new regulation size at our new location.
619 South Spring
Trunkdom Trunk Co.
Rattan Trunk Makers
F6018—Main 5565

FRUITOLA and TRAXO have proved their wonderful curative powers to thousands of people suffering with chronic indigestion, gall stones and appendicitis. Get our free booklet of testimonials today from any of The Owl Drug Co.'s stores or write us.

FURS
Manufacturer to Wearer.
Better Furs for Less.
F. OBRIKAT FUR CO. Leading Furriers
Corner Third and Hill Streets

Pellissier Square
The cream of fashionable Wilshire.
Large sites at low prices.
L. H. MITCHEL & SON
902 Title Insurance Bldg.
Main 5253 A1986

Ice Patrol of Ocean.

(Continued from First Page.)

the government, and Prof. Alexander moved a resolution of approval of the services of the Board of Trade.

United States Senator J. Hamilton Lewis, whom Lord Mersey called on to speak in behalf of the President and Senate, said:

"My distinguished chief, President Wilson, and the American Congress will gladly accord this document its just place by their appreciation and approval because of the humanity it represents and of the principle of peace and good will it establishes. The measure agreed to this day opens an era of conciliation between the nations of the new world and the old, and if followed bids farewell to the antagonisms of nations and the enmities of peoples."

Senator Lewis feared that propriety forbade the boast that "my country is the greatest in the world," but he could at least assert that none was greater. The supreme greatness of Americans, he said, lay in their effort toward the settlement of all controversies of nations by peaceful methods.

BENICIA'S SKIPPER DEAD.

Capt. Nels Sorensen of Petaluma Is Drowned in the Bay Near "The Brothers" Island.

[BY DIRECT WIRE TO THE TIMES.]

PETALUMA, Jan. 20.—[Exclusive Dispatch.] Capt. Nels Sorensen, the owner and skipper of the schooner Benicia of the local river fleet, was drowned in the bay near "The Brothers" Island at an early hour this morning while bound to this city with a cargo of feed for a local firm. The first news of the drowning was telephoned here by Charles Morris from the Twin Houses, a number of miles below this city, where the Benicia landed late today. The exact particulars will not be known until the schooner arrives here.

Sorensen is survived by a widow here and a son and daughter in San Rafael.

Resinol stops scalp itching
and promotes hair health

If you are troubled with dandruff, eczema or other scaly, itching scalp affection, try shampoos with Resinol Soap and an occasional treatment with Resinol Ointment. You will be surprised how quickly the trouble disappears, and the health and beauty of the hair improves.

Resinol Soap and Ointment heal skin eruptions, clear away pimples and blackheads, and form a most valuable household treatment for sores, burns, boils, piles, etc. For trial cake, free, write to Resinol, Dept. 11-S, Baltimore, Md. Sold by all druggists. Prescribed by doctors for 18 years.

ARIZONA WOMEN'S CLUBS.

Twelfth Annual Session at Nogales to Be Addressed by Gov. Hunt. Election Friday Night.

[BY A. P. NIGHT WIRE TO THE TIMES.]

NOGALES (Ariz.) Jan. 20.—The twelfth annual session of the Arizona Federation of Women's Clubs began here tonight with a reception to the delegates by the local club. Thirty-nine delegates are already in attendance, and more are expected to arrive tomorrow.

Dr. Agnes McKee Wallace of the State Industrial School at Ft. Grant presided. The session will last until Friday, when the election of officers will be held.

The programme includes an address by Gov. Hunt tomorrow night.

STOCKTON TAXES LOWER.

City Commissioners Treat People to a Pleasant Surprise in Making Up Annual Budget.

[BY DIRECT WIRE TO THE TIMES.]

STOCKTON, Jan. 20.—[Exclusive Dispatch.] At a meeting of the City Commissioners today it was decided that the taxes during the fiscal year 1914 will be $1.50 on the $100, instead of $1.62, as was the case during 1913.

This decision was arrived at this morning when the City Council passed an ordinance fixing a rate sufficient to raise amounts required in the annual budget, less the amounts estimated to be received from fines, licenses and other sources of revenue.

The surprise of the meeting came when Police Commissioner Kenyon voted against the reduction of the taxes.

SAYS JUDGE SHOWED BIAS.

House Judiciary Committee Goes Back Twenty-one Years in the Speer Case.

[BY A. P. NIGHT WIRE TO THE TIMES.]

MACON (Ga.) Jan. 20.—J. W. Preston, a Macon lawyer, testified today before the subcommittee of the Judiciary Committee of the House of Representatives in its preliminary charges of official misconduct against United States District Judge Speer. Preston testified Judge Speer displayed personal feeling in a case in which he had represented the defendant.

"I must say that in my opinion the overpowering influence of Judge Speer resulted in the conviction of my client," he asserted.

The scope of the investigation was indicated by Preston's stating that the trial was held twenty-one years ago.

INCUBATOR BABY FIGHT ENDS.

United States Supreme Court Dismisses Case of Child Claimed by Two Women.

[BY A. P. NIGHT WIRE TO THE TIMES.]

WASHINGTON, Jan. 20.—The long legal fight for possession of the St. Louis Exposition "incubator baby" was dismissed today in the Supreme Court because neither party to the suit had printed the record. Mrs. Lottie Bleakley of Topeka, Kan., and Mrs. James G. Barclay of Moline, Ill., were the litigants in a contest which involves the identity of the baby, now a grown girl. Courts of Kansas and Illinois have worked on the case several years and the child had been awarded first to one contestant, then to another. Mrs. Bleakley had her when the appeal was taken to the Supreme Court.

GOLDIE DREW DIVORCED.

ST. LOUIS, Jan. 20.—[By A. P. Day Wire.] A divorce from Mrs. Goldie Drew, known on the stage as Drew, was granted today to John W. Drew of St. Louis, at Clayton, Mo., a suburb.

see the FINISH of the big Marathon Race at CULVER CITY Saturday, January 24th at 2 p. m.
Take Venice Short Line Car Direct to Culver City.

"Auf Wiedersehen."

WAFFLE KING IS MISERABLE.

FORCED TO LEAVE CALIFORNIA FOR GERMANY.

Enriched by the Death of an Uncle, San Francisco Vender of Succulence Leaves for Munich, Where He Must Live as Stipulated in the Will.

[BY DIRECT WIRE TO THE TIMES.]

NEW YORK BUREAU OF THE TIMES, Jan. 20.—[Exclusive Dispatch.] Heir to about $100,000, left by a relative who died recently in Munich, Germany, Otto Vogelsang, known in San Francisco as the "waffle king," was among the passengers leaving today on board the steamship Kronprinzessin Cecelia. Vogelsang, who is going abroad to get the fortune, is accompanied by his Japanese assistant in the waffle business, the latter going in the capacity of valet.

Vogelsang was selling waffles in San Francisco when Lawyer Goldsmith of New York notified him of the death of his relative abroad and the big legacy. The "waffle king," so far as known, is the only heir. He immediately started for this city on his way to Germany.

"I don't mind being rich, but I don't want to live in Germany all my life," the heir said when Goldsmith explained a clause of the will stipulating that Vogelsang must spend the rest of his days in the ancestral home near Berlin.

"There is a man who is miserable because his uncle left him a fortune," said the lawyer. "He has lived in California for twenty years and doesn't relish the idea of returning to Germany."

"Maybe if I get homesick for California, I'll come back, fortune or no fortune," said Vogelsang. "I was happy there."

COAT OF MANY GEMS.

Police State Man Arrested in Missouri Admitted Murder and Diamond Robbery at Omaha.

[BY A. P. NIGHT WIRE TO THE TIMES.]

KANSAS CITY (Mo.) Jan. 20.—Joseph Williams, 26 years old, confessed today, according to the local police, that he was one of a band of highwaymen who held up a resort in Omaha on the night of January 15, killed Harry E. Nickell, a bank teller, and robbed frequenters of $5000 in diamonds and money.

Williams was arrested in St. Joseph, Mo., early today, and brought to this city. After Williams's alleged confession, the police said he took off his coat and tore away a leather shield from the armpit of his coat. Between the leather and the coat four diamonds, said to be worth $800, were concealed.

Detectives of the Omaha police department arrived today to take Williams back.

BEARDSLEY MAY SURRENDER.

New York Farmer, Who Has Defied Sheriff for a Week, Says He'll Give Up Today.

[BY A. P. NIGHT WIRE TO THE TIMES.]

MAYVILLE (N. Y.) Jan. 20.—Edward Beardsley, the Summerdale farmer who has kept the authorities at bay for a week, reiterated today his promise to surrender tomorrow, and Sheriff Anderson, content with the terms, is waiting for the time to come.

Beardsley issued the following statement:

"Tuesday finds Beardsley still holding the fort. The house is without food or anyone to take care of Mrs. Pier, Mrs. Beardsley's sister, who was accidentally shot in the leg Sunday when one of the children knocked a revolver to the floor. I requested that my wife, who is being held in the Mayville Jail as a witness, be sent to help care for the children and the wounded woman, but the Sheriff refused the request. This home is without anyone to cook food and look after the little ones."

SAY WOMEN CARRY DISEASE.

London Doctor Tells of Two Who Are Themselves Healthy But Disseminate Germs.

[BY CABLE AND DIRECT WIRE TO THE TIMES.]

LONDON, Jan. 20.—[Exclusive Dispatch.] The annual report of the medical officer of the local government board cites two cases of women disease carriers. The women are themselves healthy, but both are enteric fever disseminators. Sixty cases of this disease, of which six were fatal, were traced to one of the women. Both women have now been granted a pension which will be sufficient to support them and keep them from coming in contact with others.

Guard the health of your family by keeping at hand a bottle of Chamberlain's Cough Remedy. It has no equal. —[Advertisement.

Colds Cause Headaches and Grip.
LAXATIVE BROMO QUININE tablets remove cause. There is only One "BROMO QUININE." E. W. GROVE on box. 30c.

DEMOCRATS IN A PALACE

Bryan Will Be Shielded Penfield's Bills.

Jefferson Simplicity in Vienna Court.

King's Chamberlain Ambassador and

[BY CABLE AND A. P. TO THE TIMES.]

VIENNA, Jan. 20.—Frederic Cortland Penfield and Penfield were formally night to the official Austria-Hungary at what is Austrian court as the "Although nominally the reception, all the made by the court partment under the Ministry for Foreign

The court sends a lady in waiting, who of the Ambassador to present each lady as they arrive. carried out tonight Princess Trautmannsdorf.

Since Mr. Penfield ceeded in finding a palatial headquarters Manufacturers' occasion.

Afterward.

LINK LUCRE AND

LOVE'S OFFERINGS OF LAWSUIT

Dr. Appleby, Former Minnesota Univers Recover $250,000 He Gave an Actress Met by Chance on a Train

[BY CABLE AND A. P. TO THE TIMES.]

LONDON, Jan. 20.—was aroused today by cover $20,000, brought Villiers Appleby, the University of Baroness May de Pulli ican woman, whose Chicago and who was the wife of

The dispute was chance meeting of defendant in 1903 led to the infatuation

Appleby, in his that the baroness him for notes which Parisian jeweler for a The baroness denied and says if there was ment it was founded consideration." the sum of $23,000 to her by Dr. Appleby.

According to the plaintiff was anxious baroness, but she Parisian jeweler sued the notes which the fused to meet, and followed.

Appleby astonished stories of his

"I did not gamble explained Dr. Appleby changed money at the money every year to there. One year I $50,000 profit. I in the way I played."

Judge and counsel the plaintiff told know too much.

Baroness de Pulli the witness box and that Dr. Appleby had years. "He only gambled She said the doctor lace on which she had 000 from Miss Schmidt, whose address she

In her cross-exam ness said her name Maria Dogas. She mied she had been con paper on a charge of ecice or that she was justice.

The trial is expected days.

THE WAR IN EUROPE

GOVERNMENT TROUBLES

[BY CABLE AND A. P. TO THE TIMES.]

CAPE HAITIEN (Haiti) The Haitien government overwhelmingly defeated and fled in disorder on cattle today. Two million The Minister of War has board the steamer Gotha

THE KAISER'S WAY

BY WAY OF

[BY CABLE AND A. P. TO THE TIMES.]

BERLIN, Jan. 20.—declared that there is rumors of the illness of William.

LONDON

[BY CABLE AND A. P. TO THE TIMES.]

LONDON, Jan. 20.—confirmed report that William had suffered caused a temporary London Stock dropped half a covered three-eighths of

GOVERNMENT OFFICIALS.

[BY DIRECT WIRE TO THE TIMES.]

German Ministry Resigns by Tariff Treaties Nations Take Issue

[BY CABLE AND A. P. TO THE TIMES.]

BERLIN, Jan. 20.—

Denver to Lo

WASHINGTON, Day Wire.] The c ordered today to le ruary 1 to relieve Ni falo at Corinto, Ni as a base ship for Managua.

Rhyolite Post

WASHINGTON TIMES, Jan. 20.— patch.] The post Nev., was relegated July 1, 1913. John just been appointe M. J. Moore, resign

THIRTEEN MIL

NEW YORK, Jan Day Wire.] Followi off of negotiations be ican Sugar Refining Department of Justi decree in the anti-tr were resumed in this

"GOV. GOETHA

Dispatch of N for with Canal dicate Colonel [BY A. P. NIGHT WIRE

WASHINGTON evidence that H accepted the pla a permanent gov ama Canal Zone patch of Capt. R the isthmus to Goethals about t ping and control which the capta President Wilson nouncement of w ment he will ap Garrison declined is generally i circles that Col. first governor.

REMEMBE

WASHINGTON, for the shippers i rate advance cas the Interstate Co here next Monda continue until M schedules include lake and rail rate products, petroleu iron and steel articl paper and boots a

POINDEXTER

WASHINGTON, ment construction Alaska railways w Senator Poindexter

"Land grants to could not be cons lent of modern i dangerous to perm grasp such a field

"Denver" to L

WASHINGTON, Day Wire.] The c ordered today to le ruary 1 to relieve Ni falo at Corinto, Ni as a base ship for Managua.

Rhyolite Post

WASHINGTON TIMES, Jan. 20.— patch.] The post Nev., was relegated July 1, 1913. John just been appointe M. J. Moore, resign

THIRTEEN MIL

NEW YORK, Jan Day Wire.] Through darkness relieved on they carried, seven paper men plodded yesterday on the fir spection trip of 127 ter supply aqueduct Reservoir in the Cats Brooklyn.

MORE WORK FOR

NEW YORK, Jan. Day Wire.] Followi off of negotiations be ican Sugar Refining Department of Justi decree in the anti-tr were resumed in this

see the FINIS big Marathon CULVER C Saturday, Janu at 2 p. m Take Venice Short Direct to Culver

WEDNESDAY MORNING.

Washington.

DMINISTRATION RUN BY SOUTH.

President Down Its Influence Is Manifest.

ointments and Policy Show the Domination.

e Nation Feels Effect of the New Regime.

[BY DIRECT WIRE TO THE TIMES.]

SHINGTON BUREAU OF THE Jan. 20.—[Exclusive Dis- Southern influence pre- in the Federal adminis- of the United States to an le appreciated by the country This has been accomplished the numerous appointments the South by President Wil- Not only is half his Cabinet native of the section below and Dixon line, but a large of the high officials of the also hail from the same ter-

ointment policy pursued by sident, himself a Southerner. significance readily grasped by server at the national capital any student of the history of ory. Not only does the in- of the South percolate down the President and his five south- Cabinet Ministers, but it rises up the under officials, proud of southern connections and de- of benefiting the communities they came to public office.

the beginning of the gov- Congress, to a more or less has been guided in its delib- and legislation by the recom- or suggestions of the ex- branch. This is true of the administration by reason of President Wilson exercises the Senate and the House sentatives. It follows if these dations be colored by the of a certain section, the ntry will feel that influence their enactment.

OKING BACKWARD.

a truism to say that the his- the past furnishes the best for the study of the possibil- the future. Looking back tions prior to the Civil War, the South was in absolute con- the government, southern in- and southern thought are mposed in foreign and do- policies, in legislation and in platforms.

1844 the influence of the was exerted mainly in a con- way. Washington, who was was a Federalist; Jef- also a Virginian, and who power in opposition to the ory view of Alexander Ham- ired a great territory from in the Louisiana purchase. ia purchase was made by ythe of Georgia. Minister under President Monroe. ands out in our history be- the pronouncement of the which bears his name. Un- President Polk of North Caro- war with Mexico was fought was incorporated into the Union.

L PAST'S PROPHESY.

been claimed that the ex- of the United States conti- has been due to the migra- ches of the southern peo- the War of the Rebellion has played only a small the expansion of the coun- view of the Mexican situa- tions here are asking will repeat itself and will a south- dent further augment Amer- ritory?

overeignty found expression on account of the long which had taken place over of slavery. Since the the doctrine of State been the popular theme of politicians. They have been to forego their views, how- there was no benefit to be their communities from of the Federal govern-

PORTANT OFFICES.

dering what has occurred, it to comprehend the effect of holding such a dominating in the Federal service. The shows the proportion in important administra- In this table are not in- local State offices as dis- marshals, collectors of revenue and customs and the is as follows:

	No. appointed from South.	No.
	10	5
	13	7
	13	2
	11	6
	3	1
	2	1
	3	2
	24	11
and le	30	10
	7	2
	166	73

nearly half of the great im- ortant posts are filled by men born birth or of southern resi-

SHINGTON OFFICIALS.

of the southerners filling im- positions in Washington out- cabinet under appointment of n are: W. Folk of Missouri, solici- State Department; John ams of Virginia, Comp- the Currency; Henry S. of Kentucky, Assistant of War; A. A. Jones of New sistant Secretary of the In- ; Felix of Texas, Commis- Indian Affairs; William J. rgia, Director of the Cen- Roper of North Carolina, sus; Postmaster-General; ry of Missouri, Third As- master-General; Judson C. ster-General; Judson C. rgia, Interstate Com- n (appointed.)

LOMATIC SERVICE.

the southern representa- diplomatic service: Page, born in North , Page's father went to Great Britain; ter of Virginia, Am- ssador to Italy; Joseph E. Willard Ambassador to Spain; of Missouri, Minister Thaddeus A. Thompson of ter to Colombia; Edward North Carolina, Minister ; William E. Gonzales Minister to Cuba;

EMOCRATS IN A PALACE

yan Will Be Shocked Penfield's Bills.

ffer son Simplicity a Jo in Vienna Court.

ng's Chamberlain Ind Ambassador and Wife.

BY CABLE AND A. P. TO THE TIMES.] VIENNA, Jan. 20.—Ambassador Cortland Penfield and Mrs. Penfield were formally presented today at the official society of Austria-Hungary at what is known as the "reception" court as the "reception" though nominally the Ambassador's reception, all the arrangements were made by the court chamberlain's department under the direction of the Ministry for Foreign Affairs. The court sends a chamberlain in waiting, who stands at the door of the Ambassador and Ambassadress and presents each lady and gentleman as they arrive. These duties were carried out tonight by Prince Alexander Trautmannsdorff. Since Mr. Penfield has been engaged in finding a home in Vienna and the Industry headquarters of the Austrian Manufacturers' Association, for information.

Aftermath.

INK LUCRE AND CU

TS OFFERINGS THE SO OF LAWSUIT.

. Appleby, Former Lega nnesota University, Sues cover $20,000 Paid for Ya Gave an American Bea t by Chance on a Train.

BY CABLE AND A. P. TO THE TIMES.] LONDON, Jan. 20.—Great interest was aroused today by the suit for $20,000, brought by Dr. Appleby, formerly Professor of the University of Minnesota, against Baroness May de Pallandt, an American woman, whose relatives live in Chicago and who twelve years ago was the wife of Baron De Pallandt. The dispute was a second chance meeting of the plaintiff and defendant in 1903 on a train.

It is due to the infatuation of the baroness for Appleby, in his pleadings, that the baroness agreed to pay for notes which he gave a Parisian jeweler for a string of pearls. The baroness denied this and says if there was any such debt it was founded on an illegal consideration." She counterclaims the sum of $20,000 alleged to have been lent her by Dr. Appleby.

According to the testimony Dr. Appleby was anxious to marry the baroness, but she refused. The Parisian jeweler sued Dr. Appleby on notes which the baroness declared she had to meet, and the proceedings were withdrawn.

Appleby astonished the court by the account of his success at Monte Carlo.

"I did not gamble at Monte Carlo," explained Dr. Appleby. "I simply played money at the tables and won every year by my system. One year I made about $60,000 profit. I was a millionaire the way I played."

Dr. Appleby's pleadings and counsel tried to show that the suing of Dr. Appleby's creditors by the plaintiff told them that he was living too much.

The baroness de Pallandt also denied the witness not and told the court that Dr. Appleby had not won money. "He only gambled," she said. "I told the doctor gave her money on which she had lost from Miss Schafer, an American, her cross-examination she said her maiden name was Dugas. She emphatically denied that she had been convicted of larceny in charge of larceny in Paris or that she was a fugitive from justice.

The trial is expected to last a week.

THE WAR IN HAIT

GERNMENT TROOPS RE BY CABLE AND A. P. TO THE TIMES.] PE HAITIEN (Haiti) Jan. 20.—The Haitien government has completely overwhelmingly defeated the forces of Gen. Leconte, who had revolted in disorder after the latter's defeat. Gen. Leconte, today two miles from the city. Minister of War took command of the steamer Quebec.

THE KAISER'S HEALTH

BY WAY OF ENGLAND BY CABLE AND A. P. TO THE TIMES.] RLIN, Jan. 20.—It is denied that there is any truth in the rs of the illness of Emperor William.

LONDON SCARE.

BY CABLE AND A. P. TO THE TIMES.] NDON, Jan. 20.—A report was current today that the Bank of England had suffered a panic. It was confirmed that there had been a momentary panic on the Stock Exchange, but that it lasted half a point, but recovered three-eighths of the loss.

ERNMENT STANDS FIRM

Ministry Pushes Tariff Treaties Through Reichstag.

BY CABLE AND A. P. TO THE TIMES.] RLIN, Jan. 20.—The Reichstag today in the interior, Chamberlain Delbrueck, ed today in the government had decided on the policy of on the question of the treaties, all of which are association and reciprocity ment, he said, was a new tariff but a new treaties nor denounce treaties. The Reichstag of new treaties with the foreign governments would be accepted.

Apparently it is the intention to attempt to abolish the treaties in the struggle between of a tariff to be found, which will

NISTRATION IN BY SOUTH.

President Down Its Course Is Manifest.

ments and Policy the Domination.

Nation Feels Effect the New Regime.

BY WIRE TO THE TIMES.] SHINGTON BUREAU OF THE Jan. 20.—[Exclusive Dispatch.] Southern influence prevails in the Federal administration, as indicated by the country at large. This has been accomplished by numerous appointments made by President Wilson, of which only is half his Cabinet but some of the section below Mason and Dixon line, but a large number of the high officials of the government hail from the same territory.

The dominant policy pursued by the President himself a Southerner, seems readily grasped by men at the national capital who is a student of the history of the country. No only does the influence of the South percolate down to the President and his five southern Cabinet officers, but it rises up through other officials, proud of their connections and devoted to the communities they came to public office. The bestowing of the government favors, to a more or less extent, has been guided in its deliberations of legislation by the recommendations or suggestions of the ex-Confederate States. This is true of the Democratic administration by reason of the fact that President Wilson exercises his functions and the House of Representatives. It follows if these influences be colored by the sentiment of a certain section, the country will feel that influence in the enactment.

GOING BACKWARD.

It seems to say that the history of the past furnishes the best guide to study of the possibilities of the future. Looking back to the period prior to the Civil War, when there was in absolute control of the government, southern influences and southern thought are dominant in foreign and domestic in legislation and in all departments.

Besides the influence of the South, as exerted mainly in the person of Washington, who was by instinct a Federalist; Jefferson, a Virginian, and who was a power in opposition to the Federalism of Alexander Hamilton, a great territory from which the Louisiana purchase. This purchase was made by James Monroe, a native of Georgia. Minister to France under President Monroe. Jefferson set in our history before the pronouncement of the Monroe Doctrine bears his name. Under Polk of North Carolina war with Mexico was fought and territory incorporated into the United States.

PARTY'S PROPHESY.

It is claimed that the existence of the United States continues today due to the migration of the southern people after the War of the Rebellion had practically played only a small part in the expansion of the country. Some of the Mexican situations here are asking will assert itself and will a southerner further augment American territory.

Frequently found expression in the press on account of the long period which had taken place over the question of slavery. Since the abandonment of the doctrine of State rights, which was the popular theme of the Democrats. They have been known to change their views, however, when there was benefit to be derived by their communities from the policies of the Federal government.

CABINET OFFICES.

Regardless of what has occurred, it cannot be gainsaid the effect of the following such a dominating influence in Federal service. The following shows the proportion of the important administrative offices in this table are not included State offices as distinguished from marshals, collectors of customs and the like, as follows:

	No. Appointed from South.	No.
[illegible]	19	6
[illegible]	12	7
[illegible]	3	3
[illegible]	12	2
[illegible]	1	1
[illegible]	11	8
[illegible]	3	3
[illegible]	6	2
[illegible]	8	1
[illegible]	3	2
[illegible]	9	4
[illegible]	3	3
[illegible]	3	2
[illegible]	34	11
[illegible]	26	10
[illegible]	3	1
[illegible]	3	2
[illegible]	3	2
[illegible]	180	79

Nearly half of the great important posts are filled by men from the north or of southern residence.

OTHER OFFICIALS.

The southerners filling important offices in Washington outside of those under appointment of the President are: [illegible] of Missouri, solicitor for the Department; John [illegible] of Virginia, Comptroller of the Currency; Henry S. [illegible] of Kentucky, Assistant Secretary; A. A. Jones of New Mexico, Secretary of the Interior; [illegible] of Texas, Commissioner of Indian Affairs; William J. [illegible], Director of the Census; [illegible] of North Carolina, Assistant Postmaster-General; [illegible] of Missouri, Third Assistant Postmaster-General; Judson C. [illegible], Interstate Commerce Commissioner.)

DIPLOMATIC SERVICE.

Of the southern representatives in the diplomatic service: [illegible] Page, born in North Carolina, appointed from New York to Great Britain; [illegible] Pope of Virginia, Ambassador to Italy; Joseph E. Willard [illegible] to Spain; [illegible] of Missouri, Minister to Austria; A. Thompson of Columbia; Edward [illegible] Carolina, Minister to Switzerland; Lewis E. Gonsales [illegible], Minister to Cuba; William H. Lavelle of Mississippi, Minister to Guatemala; Madison R. Smith of Missouri, Minister to Hayti; John E. Wing of Louisiana, Minister to Honduras; William J. Price of Kentucky, Minister to Panama; Benton McMillan of Tennessee, Minister to Peru; Pleasant A. Stovall of Georgia, Minister to Switzerland; Preston McGoodwin of Oklahoma, Minister to Venezuela.

SOUTHERN ADVISERS.

Besides the southerners who hold public office there are men from the same section upon whose advice President Wilson relies to a great extent. One of these is Col. E. M. House of Texas and New York. Col. House has been responsible for a number of appointments, including members of the Cabinet.

The chairman of the National Democratic Committee is William F. McCombs of Arkansas and New York. The President endeavored to "kick Mr. McCombs upstairs" by proffering him the post of Ambassador to France. Mr. McCombs declined the offer and is zealously working to care for the men who were active in advocating the nomination and election of Mr. Wilson.

In the course of a year the influence of all these southerners on the policies of the Federal government will be apparent. Then the people will be able to see for themselves whether the reapplication of southern thought is beneficial or otherwise to the republic.

HARBOR FOR LOS ANGELES.

Report Understood to Recommend Extensive Improvement Will Be Considered January 27.

[BY DIRECT WIRE TO THE TIMES.] WASHINGTON BUREAU OF THE TIMES, Jan. 20.—[Exclusive Dispatch.] The Board of Engineers for Rivers and Harbors will meet January 27 to consider the report on the survey of the Los Angeles Harbor made by Col. McKinstry, former district engineer. The nature of the report has never been officially given out, but it is pretty well understood that it favors important improvements to the harbor, both at Los Angeles and Long Beach.

The next question is how far the reviewing board will be willing to recommend that improvements be made. Extraordinary appropriation will be asked for and recommendations will be made to Congress for the improvements and a preliminary bill will be framed, if the board is favorable, then recommended in the rivers and harbors bill.

"GOV. GOETHALS" NEXT.

Dispatch of Naval Officer to Confer with Canal Builder Taken to Indicate Colonel's Selection.

[BY A. P. NIGHT WIRE TO THE TIMES.] WASHINGTON, Jan. 20.—Added evidence that President Wilson has accepted the plan of Col. Goethals for a permanent government for the Panama Canal Zone, is seen in the dispatch of Capt. Rodman of the navy, to the isthmus to confer with Col. Goethals about the handling of shipping and control of the anchorages of which the captain will have charge. President Wilson has made no announcement of what form of government he will approve and Secretary Garrison declined to do so, although it is generally believed in official circles that Col. Goethals will be the first governor.

REMEMBER THIS DATE.

WASHINGTON, Jan. 20.—Hearings for the shippers in the eastern freight rate advance cases will begin before the Interstate Commerce Commission here next Monday morning and will continue until March 5. Important schedules include bituminous coal and lake and rail rates, lumber and forest products, petroleum, flour, cement, iron and steel articles, fruit, pulp and paper and boots and shoes.

POINDEXTER FRIGHTENED.

WASHINGTON, Jan. 20.—Government construction and ownership of Alaska railways was urged today by Senator Poindexter. He said:

"Land grants to a private enterprise could not be considered and the extent of modern monopolies make it dangerous to permit private capital to grasp such a field for exploitation."

"Denver" to Leave San Diego.

WASHINGTON, Jan. 20.—[By A. P. Day Wire.] The cruiser Denver was ordered today to leave San Diego February 1 to relieve the transport Buffalo at Corinto, Nicaragua, and serve as a base ship for the 100 marines in Managua.

Rhyolite Postoffice Changes.

WASHINGTON BUREAU OF THE TIMES, Jan. 20.—[Exclusive Dispatch.] The opstoffice at Rhyolite Nev., was relegated to fourth class July 1, 1913. John M. Marquis has just been appointed postmaster, vice M. J. Moore, resigned.

THIRTEEN MILES OF NIGHT.

NEW YORK, Jan. 20.—[By A. P. Day Wire.] Through thirteen miles of darkness relieved only by the lanterns they carried, seven New York newspaper men plodded in water and ice yesterday on the first leg of their inspection trip of 127 miles of the water supply aqueduct from Ashokan Reservoir in the Catskill Mountains, to Brooklyn.

MORE WORK FOR M'REYNOLDS.

NEW YORK, Jan. 20.—[By A. P. Day Wire.] Following the breaking off of negotiations between the American Sugar Refining Company and the Department of Justice for an agreed decree in the anti-trust suit, hearings were resumed in this city today.

see the FINISH of the big Marathon Race at CULVER CITY Saturday, January 24th at 2 p. m.

Take Venice Short Line Car Direct to Culver City.

Two Roads Are One.

(Continued from First Page.)

same ownership and control as the stock of the Central Pacific Railroad Company, and as soon as any section of the Southern Pacific Railroad was opened for operation, it was leased to and operated by the Central Pacific Railroad Company as lessee, which lease continued until February 1, 1885, when the lease of the lines of the Southern Pacific Railroad to the Central Pacific Railroad was cancelled and a new lease of the Southern Pacific Railroad lines made to the Southern Pacific Company, which at all times since has been the lessee in possession of and operating said lines, such lease being for the term of ninety-nine years. At the same time the Southern Pacific Company became the lessee of the lines of the Central Pacific Railroad Company for the term of ninety-nine years, and has at all times since been in possession in and operating the lines of that company.

"The lines of railroad, therefore, comprised in the ownership of the Central Pacific Railroad Company and Southern Pacific Railroad Company were never in separate ownership or in competition, but have at all times been practically in one ownership and control and have been built up, developed and operated as a unified system of roads responsive to the demands of the communities served as much as if the same had been in the ownership and control of one company.

"To separate the ownership of these lines therefore, breaks up the unified system and naturally impairs the efficiency of that system to serve the community. Such separation leaves the Southern Pacific Railroad without a through line and connection necessary to unite its different branch lines together for operation and also deprives it of terminals and main lines which are essential to the service of the communities reached by its lines. Likewise the Central Pacific Railroad in separate ownership and control will be left without terminal properties and connections necessary for its successful operation, all of which will necessarily disturb the service that these lines are now giving as a unified system to the public. We are also persuaded that the evils of the proposed dissolution could be offset by any compensating advantages to be derived from the proposed creation of two unequal competitors.

"Resolved—that this body fully indorses the decision of the Railroad Commission of California in so far as it gives reasons against the breaking up and separating of the lines now operated by the Southern Pacific Company in California, and we believe that such decision was in the very best interests of the public and should be sustained. We further maintain there is no business reason for the suggested separation which would be a commercial injury to the people of this State and against our interest."

FIST FIGHT IN CAPITOL.

Kentucky Congressman and Washington Lawyer Clash Over Bill to Raise Policemen's Salaries.

[BY A. P. NIGHT WIRE TO THE TIMES.] WASHINGTON, Jan. 20.—A fist fight between Representative Johnson of Kentucky and John R. Shields, a Washington attorney, broke up a meeting today of the House Committee on District of Columbia. After the two men had clashed and several blows were struck, Representative Johnson broke away, shouting "Get me my pistol; I'll kill him."

Shields was knocked down before clerks and spectators could quiet the combatants. Clerks tried to hold the Kentuckian but he broke away and dashed off for his private room, shouting for his revolver.

A dozen persons were present when Johnson ran away, but the office was soon emptied. When Johnson returned only clerks remained. The Kentuckian berated them for their interference and the incident closed.

The clash followed a hearing on a bill to increase the salaries of policemen whom Shields represented.

Representative Johnson said he heard that Shields had collected a large lobbyist's fee and that to vote the proposed increase might be "voting somebody a $4000 or $5000 lobby fee."

Shields demanded "an opportunity to reply to false statements" and at that Johnson struck the lawyer.

Cut This Out

Recipe That Breaks a Cold in a Day and Cures Any Curable Cough.

"From your druggist get half ounce of globe Pine Compound (Concentrated Pine) and two ounces of Glycerine. Take these two ingredients home and put them into a half-pint of good liquor. Shake well and use in doses of one to two teaspoonfuls after each meal and at bedtime." Smaller doses to children according to age. But be sure to get only the genuine Globe Pine Compound (Concentrated Pine.) Each half-ounce bottle comes in a sealed tin screw-top case. If your druggist does not have it he will quickly get it. This formula comes from a reliable doctor and is certain. This was first published here six years ago and druggists say it has been in constant demand. Published by the Globe Pharmaceutical laboratories of Chicago.

This Frees The Skin Of Hair Or Fuzz

(Beauty Topics.)

A simple paste made with some powdered delatone and water and applied to superfluous hair on the lip, cheek or chin for about two minutes, then rubbed off, banishes every trace, and when the skin is washed to remove the remaining delatone it will be left smooth, firm and entirely free from spot or blemish. This method of getting rid of objectionable hair or fuzz is unfailing and is entirely devoid of pain. Be careful to see that you get real delatone.

POSLAM HEALS AILING SKIN SO QUICKLY!

Don't let anything keep you from trying Poslam if you need it to stop Itching and drive away any skin trouble.

Poslam's merit is real. Its healing power is speedy, intense and certain. Soothes tender, irritated skin and controls and eradicates Eczema, Acne, Pimples, Tetter, all forms of Itch and all surface disorders.

Poslam is absolutely harmless. It cannot injure. Its great merit deserves your full confidence. Splendid results follow its use.

Your druggist sells Poslam. For free sample write to Emergency Laboratories, 32 West 25th St., New York.

Poslam Soap is best for the skin, being medicated with Poslam.

WHY DOCTORS NO LONGER CLAIM TO "CURE" PEOPLE

A few years ago it was a common thing for the family doctor to say, "I will cure you in a few days." This cheerful prophecy often gave the patient new hope and courage, but it is no longer good form. Doctors still "cure" malaria and a few other troubles in which their medicines have a direct or "specific" action on the virus of the disease. In other cases they simply give supporting medicine and keep up the strength of the patient until nature effects a cure.

Dr. Williams' Pink Pills cure chlorosis and other trouble due to thin blood because they have a specific action on the blood, building it up, purifying and enriching it. This direct action on the blood also makes them the best supporting and strengthening medicine. If you are thin and weak, breathless after slight exertion, if you have palpitation of the heart, gas on the stomach, cold hands and feet, if you are nervous and easily irritated and show other signs of weakened vitality, try these strengthening pills at once and let the rich, red blood cure you. Get a box today at the nearest drug store and begin at once to build up your health. Write now to the Dr. Williams Medicine Co., Schenectady, N. Y., for the free booklet, "Building Up the Blood."

DECLINES LAMAR'S OFFER.

Indicted Wall Street Operator's Proposal to Furnish Anti-Trust Evidence Has Peculiar Condition.

[BY A. P. NIGHT WIRE TO THE TIMES.] WASHINGTON, Jan. 20.—That David Lamar, a Wall-street operator, under indictment for impersonating Congressmen in telephone talks with New York financiers, had offered to the Interstate Commerce Commission certain evidence to support a charge that the United States Steel Corporation had received illegal rebates from railroads, with the specific condition that the commission employ an attorney of his selection was disclosed today in a report of the Interstate Commerce Committee of the Senate. The commission declined to accede to Lamar's conditions. Lamar did not name the attorney.

CHALMERS'S GEMS.

Bill in Congress Provides for Purchase of Quartz Stone Belonging to Los Angeles Man.

[BY DIRECT WIRE TO THE TIMES.] WASHINGTON BUREAU OF THE TIMES, Jan. 20.—[Exclusive Dispatch.] Senator Works today introduced a bill to appropriate $2500 for the purchase by the National Museum from James D. S. Chalmers of Los Angeles of a collection of California quartz gems. The collection includes 850 stones and is said to be a most remarkable one. The bill authorizes the secretary of the Smithsonian Institution to make the purchase.

Postmaster at Tuba.

WASHINGTON BUREAU OF THE TIMES, Jan. 20.—[Exclusive Dispatch.] Henry K. Wilson has been appointed postmaster of Tuba, Coconino county, Ariz., vice P. J. Stanton, resigned.

Wilson Nominates Garrecht.

WASHINGTON, Jan. 20.—[By A. P. Night Wire.] President Wilson nominated today Francis E. Garrecht to be United States Attorney for the eastern district of Washington.

We Give American Trading Checks

Hale's GOOD GOODS

341-343-345 S. BROADWAY

IN THE HEART OF THE SHOPPING DISTRICT.

We Give American Trading Checks

Visit Our Premium Parlor on the Balcony

A Few Fine Linen Sets at Half Price

There are only a few of these linen sets left and we close them out today at just half their regular selling prices. The following items are examples:

$16.00 Cloths and 1 dozen Napkins for..$8.00
$18.00 Cloths and 1 dozen Napkins for..$9.00
$20.00 Cloths and 1 dozen Napkins for..$10.00
$23.00 Cloths and 1 dozen Napkins for..$11.50
$25.00 Cloths and 1 dozen Napkins for..$12.50

75c Linen 50c Yd.

Round thread linen that is already shrunk, 36 inches wide. For waists and dresses. 75c grade for 50c a yard.

$1.25 Linen 75c Yd.

Imported shrunk linen for fine waists and dresses. 54 inches wide. $1.25 grade for just 75c a yard.

$2.50 Table Covers $1.50

Turkey red and white or green and red table covers. Size 64x96 inches. $2.50 regularly. Sale price—$1.50.

3 Glass Cloths 25c

20x27 inch linen glass cloths, hemmed ready for use. 15c is their regular price. On sale, 3 for 25c.

Kayser's Silk Vests, $1.95

Kayser's Venetian silk vests for women. They come in either white or pink. Exceedingly good values at this price—$1.95.

KAYSER'S VENETIAN SILK KNICKERBOCKERS—in pink, white or black. The price—$2.95.

KAYSER'S SILK KNICKERBOCKER COMBINATIONS—$4.50.

Neckwear Samples at Including Pcs. worth $1 10c

Hundreds of pieces of fine neckwear—a sample line we bought away under its regular price. There are turnover collars, stock collars, Dutch collars, etc., etc. Dainty creations of lawn trimmed with lace. Also stiff collars, embroidered or plain, high, medium and low heights. Values to $1.00. Sale price—10c.

40-inch Crepe de Chines in Best Colors 75c Yard

Crepe de chines that are in great demand for gowns and dresses as well as very fine underwear. In this line there are all the most popular shades including the new mustard and Tango as well as the pink, lavender, white, black, navy, or Copenhagen blue. 40 inches wide. Sale price—75c.

Silk and Wool Poplins $1.48

A soft rich lustrous quality of silk and wool poplin, black only. 40 inches wide. An especially fine grade on sale for $1.48 a yard.

Silk Ratine 39c a Yd.

Silk ratines so beautiful for dresses and suits. 36 inches wide. Come in black and a full range of colors. The sale price today—39c a yard.

$2.00 Serge $1.25 Yd.

All wool imported French serges in navy blue and black. 54 inches wide. The usual $2.00 quality on special sale for $1.25 a yard.

Chiffon Taffeta 79c

Black chiffon taffeta—soft and beautiful. A very fashionable silk for spring dresses. 36 inches wide—79c a yard, today.

$1.25 Silk Coating 69c

Black corded silk coatings in a heavy quality that wears splendidly. Yard wide. Regular $1.00 silks for 69c a yard.

$1.50 Kid Gloves 95c Pr.

Short kid gloves of select quality lambskins—two clasp style with overseam or pique stitching. Black, white, tan, gray or brown. $1.50 grades. Every pair fitted and guaranteed. Sale price today—95c a pair.

Ironthread Hosiery 25c

These silk lisle stockings are guaranteed to give you satisfaction. And YOU are to be the judge. If they do not wear to your entire satisfaction bring them back and we will give you a new pair free of charge. For women and children—25c pair.

30 American Trading Checks FREE Today

No Purchase Required

WALK-OVER

The "Hiway" model. Every line is correct, shown in all leathers; also in lace $5.00

WOMEN PREFER WALK-OVERS

TWO WALK-OVER STORES

F. A. Josberg, Manager.

823 S. Broadway, and Spring at Fourth. Main 8711

A5177

"The Little Doctor"

(MacLaren's Mustard Cerate)

At all Drug Stores.

The 20th Century Mustard Plaster

LAUNDRY AT COST.

From Friday noon to Saturday 2 P.M., at all of the 51 downtown

THREE C LAUNDRY STORES

The Little Theater

at South Figueroa, near Pico, Los Angeles' newest and most notable playhouse, will be opened

Next Monday Night, January 26th

with the first performance in this city of Galsworthy's play

The Pigeon

Seats will go on sale tomorrow morning at the temporary office of The Little Theater, 607 Garland Building; 'Phone F 1437

There will be a uniform charge of two dollars per seat for all Little Theater productions

Performances will be given each night in the week, with the exception of Sunday. Matinees every Thursday and Saturday

Tickets will be mailed to all season subscribers tomorrow

Soil

that will produce millions of dollars

This is not an advertisement of promises; it is a published record of present and past accomplishments — actual, provable facts about

IMPERIAL VALLEY

"The Land of Least Resistance"

Forty-acre dairy farms in Imperial Valley produce a yearly *net* income of $2500. This land will cost you only $125 to $150 an acre.

Imperial Valley cotton wins *first prizes* against all America—nets $40 to the acre. This land with cotton now growing on it at $100 to $125 an acre.

Apricots yield $10 to the tree—grapes $400 to the acre and more—olives as big as walnuts produce profits as high as $1000 an acre—Imperial Valley grapefruit (of the highest quality known) nets as high as $1000 an acre. Land for these products available at $150 to $250 an acre.

Vegetables of choicest quality ripen early and reach the big coast markets six weeks in advance of the regular season—commanding the highest prices.

Turkey raising here brings big returns—a 20-acre turkey farm will net $1000 a year. This land at $125 to $175 an acre.

We specialize in 40-acre dairy farms—producing *clear*, $2500 a year.

Alfalfa Farms, *Fully Developed*, $100 to $250 Per Acre

Alfalfa farms, *fully developed*—farms that will rent *today* at $15 an acre—5 to 640 acres—$100 to $250 per acre.

Water the cheapest in the southwest—43,000 cubic feet for 50 cents.

Write us or send coupon in the corner of this ad for further statistics, maps and detailed information. We are a bureau of authentic information for Imperial Valley.

Send me free map and information about special round-trip rate of $9.50.

California Land and Water Co.

422 I. N. Van Nuys Building

Home 60619 — Los Angeles, California — Main 5190

Arthur E. Hull, President. John D. Reavis, Vice-President. John R. Woodbridge, Secy. and Treas.

Name .....

Address .....

Resident Managers—Best & Griffin, Brawley, Cal.; E. E. Bennett & Co., El Centro; Davies & Payne, Imperial.

"The Center of Optimism"

Drink Puritas Distilled Water 5 Gallons 40c
Delivered within the old City Boundary Lines.
L. A. ICE AND COLD STORAGE CO.
Phones: Home 10053; Main 8191

Smith Music Co.
406 West Seventh St.
Sole Representatives of the EVERETT PIANO

"FOR GOODNESS SAKE" EAT Faultless BREAD

Political.

"WHISPERING IN CORNERS."

Who? The California Women Voters, Johnson Says.

Governor Fears They Mean to End His Career.

Republican Committee Finds Prospects Very Bright.

[BY DIRECT WIRE TO THE TIMES.]

SAN FRANCISCO BUREAU OF THE TIMES, Jan. 20.—[Exclusive Dispatch.] Registration figures and reports from different sections of the State have given the State Central Committee of the Republican party a most optimistic outlook. This optimism was strengthened largely by the remarks of Gov. Johnson at Oakland Saturday night, when he showed dire fear of the results of the coming election by accusing his opponents of having a large fund from the "interests" with which to defeat him, and by saying that many women would be whispering in corners for his defeat.

According to information in the hands of the Republican State Central Committee, the prospects in the State could be but little brighter than they are at present. The Johnsonian party has been working night and day for the past several weeks to show what it can do in the way of registration and the showing presented by the old party has made them speechless, except for words of threat and villification.

San Francisco is a good example, a fair one in view of the fact that the State machine has so many employees in this city. With the close of registration here yesterday, the Republicans were a long way in advance, with a total of 2337 registrations. Progressives had 1847, Democrats 1640, Socialists 169, Union Labor 84, Prohibitionist 22, Socialist Labor 2, and no party 168.

SHORTRIDGE COMING.

Samuel M. Shortridge leaves for Los Angeles tomorrow to speak before the Los Angeles Realty Board Thursday. The meeting is to be non-political in nature and he will represent Northern California.

Shortridge is out strong for the nomination of the United States Senatorship, and will devote the greater part of his energies during the next few months to defeat whatever candidate or candidates the Progressives put in the field.

WOMEN'S INTERESTS.

Women of the Republican party in Santa Rosa are taking an intense interest in politics, and tomorrow will form a Lincoln Club to further the candidacy of all Republicans at the coming elections.

TO EXPLAIN SHORT WEIGHT.

Manager of Pacific Mail Line Subpoenaed in the Western Fuel Company Case.

[BY A. P. NIGHT WIRE TO THE TIMES.]

SAN FRANCISCO, Jan. 20.—R. P. Schwerin, vice-president and general manager of the Pacific Mail Steamship Company, was subpoenaed today by the United States grand jury to appear and tell why, if he knows, his company was short-weighed continually by the Western Fuel Company, without evidence or complaint from the steamship company.

The grand jury has been delving into the books and other records of the Pacific Mail for several weeks to determine whether there was collusion between steamship and fuel company officials, and possibly customs men, too, to defraud the government out of duties. A. J. Thompson, purchasing agent for the steamship company, and several others, will be grand jury witnesses today also. Government prosecutors say Schwerin and Thompson got free coal from the Western Fuel Company, according to the books of the latter concern.

MAKES TRAGIC FIND.

Columbus Woman Discovers Asphyxiated Couple in Room of Her House She Thought Unoccupied.

[BY A. P. NIGHT WIRE TO THE TIMES.]

COLUMBUS (O.) Jan. 20.—Gas fumes escaping from a stove in the room which they occupied caused the death today of Albert Walters, a business man of Norwood, O., and of Mrs. Margaret Deckard of Columbus. Mrs. J. S. Greenwood, at whose home the pair was asphyxiated, said to the Coroner that she did not know of the presence of Walters in her house until she found the bodies in an upper room. Walters was vice-president of a Cincinnati shoe last company. Mrs. Deckard leaves two small children and a husband. Walters also had a family.

The French Protest.

PARIS, Jan. 20.—[By Cable and A. P.] The French Foreign Office instructed today the French Minister to Mexico to protest to Provisional President Huerta against the suspension of the payment of interests on the Mexican public debt.

Why Not Save Your Drinking Husbands?

They Cannot Save Themselves Because They Are Slaves to Drink Which Makes Them Irresponsible.

If your husband drinks and is ruining his business prospects and your home life, it is your duty to yourself and children to see that he takes proper medical treatment—The Neal Treatment. You can save him from committing acts that disgrace him and endanger his life and liberty if you will send him to the Los Angeles Neal Institute, 945 South Olive Street, or if you will give him the Neal Home Treatment. The Neal Drink Habit Treatment is a safe, sure, vegetable treatment that removes the craving for drink in three days, without the use of hypodermic injections. It is administered at sixty Neal Institutes in the principal cities of the country. It has saved thousands. It will also save your husband. It will not disappoint you. Call and investigate, or, write or phone G. U. Neal, Manager, for full information. Phones Broadway 4602; A4072. All drug habits treated.

REBELS MAY DELAY OIL SHIPMENTS.

[BY CABLE AND A. P. TO THE TIMES.]

VERA CRUZ, Jan. 20.—The rebels are preparing to resort to extreme measures to stop the transportation of oil between Vera Cruz and Mexico City. They have notified the Mexican Railroad, as they previously notified the Inter-Oceanic, that if the shipment of oil did not cease immediately they will blow up the bridges.

AMERICAN IN DANGER.

Federal Troops Reported to Have Threatened to Kill Manager of San Enrique Ranch.

[BY A. P. NIGHT WIRE TO THE TIMES.]

LAREDO (Tex.) Jan. 20.—Mexican Federal troops encamped on the San Enrique ranch, near the border, have renewed threats to kill Otto Winters, the American manager, and destroy the property, which formerly belonged to the Madero family; according to information received today by Consul Garrett at Neuvo Laredo. Garrett has urged the State Department to make formal demands in behalf of Winters.

Capt. Miguel Harron, one of the officers of Gen. Mercado's command, who fled with others when Ojinaga was evacuated, was arrested here today as he was attempting to recross the boundary. He is being held at Ft. McIntosh.

Rebels Fire on Train.

MEXICO CITY, Jan. 20.—[By A. P. Night Wire.] A passenger train from Vera Cruz on the Mexican Railway was fired on today by a band of rebels at Putrero. No one was killed and the train arrived here four hours late.

STATE LAW'S DEFECT.

Appraisers and Collectors Favor Amendment in Order to Enforce Inheritance Tax Requirements.

[BY A. P. NIGHT WIRE TO THE TIMES.]

SAN FRANCISCO, Jan. 20. — The State's tax appraisers and collectors agreed today that an amendment to the present State law is necessary to prevent rich men from giving away their estates in order to escape the provisions of the State inheritance tax law. The two days' convention, which closed today, developed that this practice of the wealthy has caused a loophole by which the State has lost considerable in inheritance revenue.

The appraisers and collectors will recommend an amendment that will make liable to assessment property that is reasonably proved to have been given away by a deceased person. The amendment will have the indorsement of State Controller John S. Chambers.

FAVORS ANCIENT CUSTOM.

FRESNO, Jan. 20.—[Exclusive Dispatch.] John Mauritz, a recent arrival from Germany, declared in broken English in police court today that he could not live with his frau unless he was permitted to enforce the rules of the "Old Country." He was stubborn about his idea and was sent to jail. His wife had him arrested last night for battery. Tonight she called on the police magistrate and begged for her husband's release.

MARION TERRY ENGAGED.

Los Angeles Civil Engineer Will Marry Miss Geraldine St. John of San Francisco.

[BY DIRECT WIRE TO THE TIMES.]

SAN FRANCISCO BUREAU OF THE TIMES, Jan. 20.—[Exclusive Dispatch.] At a tea given this afternoon at her home in Buena Vista avenue, Miss Geraldine St. John announced her engagement to Marion Terry of Los Angeles. Assisting the hostess in receiving were her sister, Miss Carmelita St. John, and a few of her close friends. The news was told by means of cards inscribed with the names of the betrothed, which were presented to the guests as they entered the house.

The bride-elect is the daughter of Richard Austin St. John of this city. She is a cousin of Miss Margaret Gaffey of Los Angeles. She is a graduate of Notre Dame Convent of San Jose, and since her debut has been affiliated with the activities of the younger set.

Terry is the son of Mr. and Mrs. J. Moss Terry of Louisville, Ky., where he formerly resided. He is a brother of Mrs. Kenneth Spruce of Los Angeles. He graduated from Cornell and is a civil engineer of Los Angeles. The marriage will be celebrated in the spring.

TO BEGIN JANUARY TERM.

The January term of the District Court of Appeal will begin next Monday, when the calendar, consisting of thirty-one cases, will be called. The court is well up with its work, there being only four cases of the last term still to be decided. The report of the court in the bar examinations will be made this morning.

KNEW HIS CHICKENS WELL.

Even in a Stew and in a Rubbish Heap This Octogenarian Able to Identify Them.

Lewis Rice knows his chickens better than most people know their families. He identified one yesterday that was partly in a stew and others partly cast off in a hubbish heap.

He did the remarkable piece of identification to prosecute Fred Hansen on a charge of having stolen chickens from him. Hansen was convicted in the Police Court of having entered the Rice chicken-house at No. 1022 West Eleventh street and having stolen the fowls.

Rice is 80 years old. He is very devoted to the chickens. So soon as he found some to be missing he started to search for them. The search led along the activities of Fred Hansen. When found, Hansen was stewing chickens in a mulligan of wonderful proportions and qualities of delicacy.

At once Rice identified the chickens in the mulligan. Then he searched in the bushes near by and found the heads of his pets. With the aid of a policeman, he recovered the body in the mulligan and the heads in the bushes and took them to court. Placing one and one together made a conviction for the aged chicken grower. Hansen will be sentenced today.

PISTOL AND GAS FAIL.

Former Trained Nurse Tries Both in Attempt to End Life—Had Been in Ill Health.

After spending three hours in cutting the ends of bullets so the holes they made would be more jagged and disastrous, Miss Katherine Simpson, formerly a trained nurse, shot herself in the head with a revolver so small that it could be concealed in the palm of her hand—and she has a small hand. She fell from the blow of the bullet, which had traveled into her skull without fatal energy.

For a time she waited, not realizing whether she was dying, dead or recovering. She decided, she says, that she was recovering. Again she looked at the miniature revolver and decided the weapon was worthless, despite the skill with which she had cut the lead bullets.

Then she began to fear that she wouldn't be able to kill herself at all. So she used gas. She turned on the jet and settled back grimly for a long wait until unconsciousness and death should come. She was waiting, while the gas raced out of the room and gave the alarm of tragedy to the neighborhood around the place at No. 428 North Hill street. Residents in the vicinity came tracing up the lane of gas, and found Miss Simpson with the weapon that refused to kill her and the gas that was escaping too slowly to do so.

They took her to the Receiving Hospital. There her recovery was gained, but a slight wound in the head is still to be healed. The cause of the suicidal attempt was ill health and no work. She had been without income since the holidays. She is 31 years old.

ENTERPRISING "DETECTIVE."

Main Duty of the Profession to Wear a Star and Collect Fees, a Young Man Thinks.

Gardner Mumford, 17 years old, was arrested yesterday after having graduated from a correspondence detective school, for offering his services by methods prescribed by that institution. He thought the main duty of a detective is to wear a star, he said, offer his services for hire, and when the wage was paid, seek new employers.

He was employed by James Francis to investigate details of a business transaction. Francis recognized the recommendation of a particularly bright star that Mumford was wearing. Francis declares that Mumford never did anything more about the details of the deal than merely to listen to his version of them, and swore to a complaint for Mumford's arrest.

ROCKETS AT SEA.

Rockets were sighted at sea off San Pedro at 5 o'clock last night, indicating that some vessel was in distress. The tug Imp was sent out to make an investigation and furnish aid if necessary. After patrolling the waters for two hours the vessel returned and the crew reported that no sign of a vessel had been found. The Roanoke left San Pedro at 7 o'clock and is the only vessel known to port officials which could have been in trouble. The Roanoke carries a wireless service, however, and no appeal for aid was received by local wireless operators. San Pedro mariners are inclined to the belief that the rockets were fired by passengers on some launch out for a pleasure jaunt.

TO REPRESENT GOVERNMENT.

Asst. Dist.-Atty. Stone will go to Yuma today to represent the government in the prosecution of the murder charge against Frank Coalings, who shot and killed an Indian woman, Leoto Chaves, on the Indian reservation at Ft. Yuma.

Longevity.

LORDSTRATHCONA DEAD, CANADA IN MOURNING.

[BY CABLE AND A. P. TO THE TIMES.]

LONDON, Jan. 21.—Lord Strathcona and Mount Royal, High Commissioner for Canada, died at 1:55 o'clock this morning.

Lord Strathcona died peacefully in sleep. He had been virtually unconscious since 4:30 o'clock yesterday afternoon.

Lord Strathcona's death was due to prostration, the result of a severe attack of catarrh. He had been ailing, however, ever since the death of his wife on November 12, last, which proved a great shock to him.

Lord Strathcona's title now goes to his daughter, Margaret Charlotte, who is the wife of E. J. Bliss Howard.

Lord Strathcona had only one senior in the House of Lords—the Earl of Wemyss, who is in his ninety-sixth year.

Lord Strathcona's life spanned nearly a century and his active career a full three-quarters. "The best way to live to an old age," he explained when found at work at his desk in London on his ninety-third birthday, on August 6, last, "is by not thinking about age at all, but just going on doing your work."

Fro mhis eighteenth year, when, as Donald Smith, a sturdy Scot, he sailed for Canada, to his ninety-fourth year, which would have been completed next August, he lived up to his maxim of work. For the past few years he had been periodically reported as "about to resign" the post of High Commissioner for Canada, but it was death and not his resignation which terminated his work.

His first years in Canada were those of an adventurous youth in what was then a real wilderness.

The Hudson's Bay Company, which controlled virtually all of British North America, engaged him as clerk and by successive stages he grew to be head of the corporation, and he was its last resident governor.

After thirty years in the eastern wilds he took what he called a slight "rest," as resident Governor in Montreal, and then accepted the offer of leading Lord Wolseley's expedition to the northwest. Lord Wolseley said of him that his tact and confidence so won the Indians of that whole region that his word was law among them.

Later he bent his energies toward opening up the west and he is credited with having pressed the Canadian Pacific Railway to completion across the continent. He also had political experience as member of the Manitoba Legislature and the Dominion Parliament for many years.

In 1896, fifty-eight years after he had first landed in Canada, Lord Strathcona's fellow countrymen thought that their "grand old man" deserved a rest, and he was sent to London as High Commissioner. A life of work had made labor a second nature to the newcomer, who even then at 76 years of age set himself the task of making Canada better known in Europe. It was rather uphill work, but Lord Strathcona's untiring energy won and he remained High Commissioner long enough to find his Dominion the best known in the empire, drawing from British investors a goodly share of that capital which formerly went to the development of foreign countries.

From the vast fortune he accumulated Lord Strathcona often dispensed large sums for educational and charitable purposes and he also was a patron of many branches of sport.

Labor.

DYNAMITE CAPS FOUND IN CAR.

A Plot Against the Copper Mines Is Suspected.

Houghton Sheriff on Trail of Men Implicated.

Secretary Wilson Favors a Congressional Inquiry.

[BY A. P. NIGHT WIRE TO THE TIMES.]

HOUGHTON (Mich.) Jan. 20.—Search for three Finns who left a parcel of dynamite fuses and caps behind them on a Duluth, South Shore and Atlantic train on their arrival here last night from Negaunee, was instituted today by Sheriff Cruse and his men in Houghton county. The conductor of the train remembered that one of the men carried a carpet sack and that the other two had ordinary valises.

The dynamite parcel was found in the seat soon after they had left the train. Although the discovery was reported almost immediately to the authorities, trace of the trio was lost after they had reached Hancock on the opposite side of Portage Lake.

The package contained 250 dynamite caps, and Sheriff Cruse sustained a dynamite plot directed at one or more of the copper mines in this district.

The strikers maintained their peaceful attitude toward the non-union men at work in the mines and trouble of any kind was reported.

URGE FEDERAL ACTION.

[BY A. P. NIGHT WIRE TO THE TIMES.]

WASHINGTON, Jan. 20.—"That the government take immediate steps to acquire possession of the copper mines and operate them under union conditions," was the demand of resolutions by trades' unions throughout the country, which poured today into congress. The resolutions came from labor organizations, in industrial and mining centers and declared that strikers demonstrate conclusively after incapacity of the present mine owners to operate the mines in addition to labor, in safety to the community or in harmony with the welfare of the people of the nation.

After today's Cabinet meeting, Secretary Wilson of the Department of Labor announced that he favored a congressional inquiry into both the Calumet and Michigan strike situations. The Secretary said he had discussed the subject at length with President Wilson, but declined to say what the latter's attitude was.

CARD-PLAYER ROBBED.

[BY A. P. NIGHT WIRE TO THE TIMES.]

CLARKSBURG (W. Va.) Jan. 20. I. B. Olden, who said he was a union labor organizer of Hagerstown, Md., on his way to the convention of the United Mine Workers of America at Indianapolis, was robbed of valuable papers on Baltimore and Ohio passenger train No. 1 near Morgantown and Kingwood Railroad Junction early today. The robbers left Olden, guarded by a railroad detective, continued his journey. Olden told the railway men he was playing cards with a stranger when he was knocked down from behind. When he recovered consciousness, the two men, one of them the man with whom he had been playing, were standing over him, each armed with revolvers. They told him they wanted money, but they wanted his valise, which they knew were valuable union organization papers.

Olden in the car attempted to interfere, but were held back by the robbers until they gained the vestibule. There they remained until the train had slowed down and then jumped from the car and escaped.

...T HATE INDIANAPOLIS.

...the Union Miners Have Not Voted to Locate Their Convention Somewhere Else.

[BY A. P. NIGHT WIRE TO THE TIMES.]

INDIANAPOLIS, Jan. 20.—Two attempts were made today to remove from this city the convention of the United Mine Workers of America, which opened this morning, but both failed. It is probable another effort will be made tomorrow.

Secretary White in his report read briefly on the Christmas disaster at Calumet and the deportation of President Charles H. Moyer of the Western Federation of Miners. The convention voted unanimously to send a telegram to "Mother" Jones expressing "love and admiration for your gallant stand for humanity" and demanding her immediate release. "Be of good cheer and rest assured that justice will yet prevail in corporation-owned Colorado," the message concluded.

Secretary Green told of the growth of the organization and the finances during the past year. He said the union had $2,000,000, every dollar of which could be used as a strike defense fund.

...LD MURDEROUS GIRL.

...ess She Persuaded Stepfather to Kill Her Mother but Will Be Let Free.

[BY A. P. NIGHT WIRE TO THE TIMES.]

...LESBURG (Ill.) Jan. 20.—Julia ..., who confessed to have persuaded Robert Higgins, her stepfather, to kill her mother in order that she might possess Higgins's love, probably will not be punished severely for her share in the conspiracy, according to John M. Wilson, State's Attorney for Mercer county. Her relatives are shielding her from blame and Dwight Charles W. Ernst, brother of the dead woman, declared he had made a promise to free the girl, if possible, before he gave to the State's evidence that Mrs. Higgins had been killed.

...in the Mercer County Jail, ...ed today his story that the girl ...ained him into the murder, for ...e professed no regret.

...Sunday night, January 4, I had ...e my mind to kill her mother," ...A girl friend of Julia came ...visit and of course I could not ...I met Julia after she had ...her friend to the train. ...are not a man,' she said. ...a coward. You are afraid. ...that I should love a coward.' ...mad and went back to the ...My wife was sitting in a rocking ...reached for the gun. Julia ...behind me. I fired and ...fell dead."

...TENCY PIONEER DEAD.

...YORK, Jan. 20.—[By A. P. Wire.] Stephen T. Williams, ...the first business efficiency ...committed suicide last night.

Labor.

KILLED WIFE TO END PAIN

Aged Man Tells Court Why He Asked Him to Do It.

Judge Gives Him Mercy on Second-Degree Plea.

Eighty-Year-Old Veteran Tragic Figure at Bar.

[BY A. P. NIGHT WIRE TO THE TIMES.]

PHILADELPHIA, Jan. 20.—Tottering under the weight of eighty years, William Eberwein, in Criminal Court here today told how his wife, fifteen years his junior, had pleaded with him to kill her and how he committed the deed. The old man had confessed to Judge Walling of Reading, temporarily presiding in the court, the crime at murder in the first degree and imposed the minimum sentence, which in this case virtually is a life sentence. It was ordered that Eberwein be confined in the penitentiary for not less than seven years or more than fourteen.

Holding on to the prisoner's arm with trembling hands, Eberwein, who is a veteran of the Civil War, told the court that his wife was an invalid and that one day last March he came into their home and found her lying at the bottom of a cellar way down which she had fallen. He offered to have her sent to the hospital, but she wouldn't go.

"You do it, William," Mrs. Eberwein begged she said.

"Do what?" I asked," the prisoner said.

"End it all for me, for I can't live when I'm suffering so."

"I had a board in my hand and brought it out of the cellar and struck at her and grazed her on the chin.

"Go on William," she said.

"Then I tapped her lightly on the head with the board and struck again. She didn't move. I struck once when I stopped, and she whispered, 'Go on, I want to be quiet.'"

"So I kept on tapping and she was quiet."

Eberwein stopped speaking and one urged him on. Then he told again and told of his attempt to get out of this. I went to the Soldiers' Home," he said.

HATPIN SLAYER [illegible]

Jury Brings in Verdict of Homicide in Case of Girl Killed Her Assailant.

[BY A. P. NIGHT WIRE TO THE TIMES.]

MILWAUKEE (Wis.) Jan. 20.—"Justifiable homicide" was the verdict of the Coroner's jury in the "hatpin murder" case in which Emil Sweeney, 32 years old, killed Miss Catherine [illegible], 20 years old, was the slayer.

The stabbing occurred two weeks ago when Sweeney, who is said to be ing Miss Harmes from the first dance she had attended, attempted to embrace the girl pulled out one of her hatpins and broke it off in the [illegible] man's body.

She then seized the weapon, plunged it into the heart of Sweeney. He died, returned to consciousness the next day, and although he lingered slowly dropped from [illegible] was not until a week after the stabbing that he became unconscious and died.

LOCATED BY LETTER.

Man Arrested in [illegible] Charged by His Wife with Desertion of His Companion's Child.

[BY A. P. NIGHT WIRE TO THE TIMES.]

ERIE (Pa.) Jan. 20.—[illegible] Sweet and Mrs. [illegible] under arrest here as the result of Mrs. Sweet [illegible] responsible for the death of Lafleur, divorced husband of the woman, whose body was found in Blackstone River at Worcester, Mass., June 19, 1913. Mrs. Sweet's husband and Mrs. Lafleur were married in the river and died prior to the finding of the bodies. Mrs. Sweet alleges that Lafleur has been granted a divorce from his wife, R. Rathbun in the Sweet's arrest have been made on which he wrote to obtain money.

Kansas Couple Dead.

KANSAS CITY (Kan.) Jan. 20. [By A. P. Day Wire.] Mrs. Mary Day of Topeka and Mrs. Mary Moun Day, his wife, were found dead in the United States Hotel in Kansas City, Kas., of illuminating mails to defraud in connection from the Upper Penin... Mexico.

EXCITING BATTLE.

Caught After Desperate Fight, He Isn't Released from Jail.

Frank Rhodes [illegible] a charivari [illegible] arrested for [illegible] ning revolver [illegible] heard bullets [illegible] The [illegible] considered, and is awaiting [illegible]

He was fined [illegible] John Harlan, [illegible] where he had been [illegible] glarious [illegible] with him. Rhodes [illegible] home after [illegible] Rhodes and his [illegible] surely [illegible] Harlan [illegible] they must [illegible]

Thanksgiving [illegible] visit with [illegible] walked from [illegible] citement, [illegible] night watchman [illegible]

Harlan [illegible] Rhodes and [illegible] street and [illegible] they separated. [illegible] Rhodes and [illegible] tween two [illegible] escaped. [illegible] about 8 [illegible] ing event. [illegible] escape from [illegible] placed [illegible] cents as a [illegible]

WOMAN'S [illegible]

G. H. [illegible] as a doctor [illegible] and [illegible] yesterday [illegible] practiced [illegible] he pleaded [illegible] set for [illegible]

Why Not Save Your Drinking Husbands?

They Cannot Save Themselves Because They Are Slaves to Drink Which Makes Them Irresponsible.

If your husband drinks and is ruining his business prospects and your home life, it is your duty to yourself and children to see that he takes proper medical treatment—The Neal Treatment. You can save him from committing acts that disgrace him and endanger his life and liberty if you will send him to the Los Angeles Neal Institute, 945 South Olive Street, or if you will give him the Neal Home Treatment. The Neal Drink Habit Treatment is a safe, sure, vegetable treatment that removes the craving for drink in three days, without the use of hypodermic injections. It is administered at sixty Neal Institutes in the principal cities of the country. It has saved thousands. It will also save your husband. It will not disappoint you. Call and investigate, or, write or phone G. U. Neal, Manager, for full information. Phones Broadway 4602; A4072. All drug habits treated.

THE WEAT...

...It Is Cold and Snow... Medicine ...

[BY DIRE...

CHICAGO... TIMES, Jan... patch.] Cold... the country... Minnesota ... zero to 4 d... the notorious... deg. below... warmer (tha... cage's maxi... 37; Cincinna... Snow is falli... Indiana, Mi... Minnesota, ... ern New Yo... Other tempe... City.—... Abilene, Tex... Boise, Idaho ... Buffalo, N. Y... Calgary, Alb... Chicago, Ill... Denver, Colo... Des Moines, ... Dodge City, ... Duluth, Minn... Durango, Col... Havre, Mont... Helena, Mont... Huron, S. D.... Kansas City, ... Memphis, Te... Moorhead, Mi... North Platte, ... Oklahoma Cit... Pittsburgh, P... Rapid City, S... Roswell, N. M... St. Louis, Mo... St. Paul, Minn... Salt Lake City... Sheridan, Wyo... Williston, N. ...

*Below zero...

"CANS... C...

EDISON GET... TH...

Ironmaster ... Wealth Before ... In Order to ... Famous Mill... Posterity.

[BY DIRECT ...

NEW YORK ... TIMES, Jan. ... patch.] Andrew ... "Gospel of Wea... ing-moving pict... ford Park, Bron... quest of Thoma... conjunction with... son to preserve ... corded portrait ... men. Mr. Carn... the first film ta... late Mayor Gay...

The address b... "This, then, is ... of the man of w... example of mode... ing, shunning dis... erately for the ... those dependent ... doing so, to cons... nues which com... trust funds, whic... as a matter of ... the manner whi... is best calculated ... beneficial results ...

EASY ON UNIO...

Houghton Jud... tences Upon ... Carrying Conce...

[BY A. P. NIGHT ...

HOUGHTON ... Four striking co... guilty today to t... ing concealed ... were placed on tr... county Circuit C... John Jerkovich a... sentenced to serv... the County Jail, ... was sentenced to ...

Matt Kukka pl... charge of assaul... received a sixty d... men were arreste... ances last month ... Ahmeek mine.

GERMAN TRUST ...

Dresden Offici... Search Warrant ... Leading Cigaret...

[BY CABLE AND A...

DRESDEN (Sa... examination of th... ing German cigar... ated with the Amer... has been in progr... the charge of offe... warrant. The proc... ently connected ... against the invasi... the trust, recently ... interpellation in th... ment. The direct c... was the lodging o... der the law prohibi... tions, which has b... plied only in politi...

ICE PALACE BA...

Minneapolis and ... Their Claims as ... Federal Regional ...

[BY A. P. NIGHT WI...

CHICAGO, Jan. ... of Minneapolis and ... location of the regio... to be established ... were presented too... McAdoo and Houst... reserve bank hearing ... will sit in St. Louis ...

Resolutions recom... State banks join the ... Bank Association w... by the National As... Supervisors.

Michigan Arrives ...

NEW YORK, Jan... Night Wire.] The U... tleship Michigan, ... in Mexican waters, ... ndon from Vera C...

Spirits for R...

The use of spirits ... rheumatism has pro... among the medical ... mixed with certain oth... taken properly it is sa... infallible cure for chro... ache. Here is the form... druggist get one ounce ... (In original sealed packa... of syrup of Sarsaparilla ... these two ingredients h... into a half-pint of good ... bottle and take a ta... each meal and at bedtim... immediately. If your ... have Torfs compound in ... it in a few hours from h... Don't be influenced to ... medicine instead of thi... ing the genuine Torfs ... original one ounce bottle ... Published by the Glo... laboratories of Chicago.

Life's Sunny Side.

KILLED WIFE TO END PAI

ged Man Tells Court W... an Asked Him to Do It

udge Gives Him Mi... Second-Degree Penalty

ighty-Year-Old Veter... Tragic Figure at Bar

[BY A. P. NIGHT WIRE TO THE TIMES.]
PHILADELPHIA, Jan. 20.—... ering under the weight of ... ears, William Eberwein ... riminal Court here today ... ow his wife, fifteen years ... d pleaded with him to kill ... ow he committed the deed. ... e old man had completed the ... dge Walling of Erie, Pa., ... rily presiding in the court, ... ime at murder in the second ... nd imposed the minimum ... hich in this case virtually was ... ntence. It was solitary ... the penitentiary for not ... ven years or more than ... Holding on to the prisoner's ... th trembling hands, Eberwein ... a veteran of the Civil War, ... e court that his wife was ... ild and that one day last ... came into their home and ... r lying at the bottom of a ... ay down which she had ... fered to have her sent to a ... t she wouldn't go.

"'You do it, William,' Eberwein ... red she said.

"'Do what?' I asked," the ... id.

"'End it all for me; it's ... hen I'm suffering so.'

"I had a board in my ... ought in out of the yard. I ... her and guessed it would ... n.

"'Go on William,' she said, ... 'Then I tapped her on the ... ith the board and I ... ain. She didn't moan ... ce when I stopped, she ... inspered, 'Go on, it won't be ... 'So I kept on tapping and ... iet.'"

Eberwein stopped speaking. ... e urged him on. Then he ... ain and told of his arrest ... t out of this, I want to go ... ellers' Home," he said.

ATPIN SLAYER CLEARED.

Jury Brings in Verdict of ... Homicide in Case of Girl ... Killed Her Assailant.

[BY A. P. NIGHT WIRE TO THE TIMES.]
MILWAUKEE (Wis.) Jan. ... ustifiable homicide" was ... ct of the Coroner here today ... atpin murder" case in which ... Sweeney, 22 years old, ... d Miss Catherine Hermes, ... d, was the slayer.

The stabbing occurred ... o when Sweeney, who was ... r Miss Hermes home ... t dance she had ... nded, attempted to attack ... rl pulled out one of her ... roke it off in the first ... an's body.

She then seized another ... unged it into the heart of ... e fled, returned to his ... xt day, and although the ... wly dropped from the ... s not until a week ... came unconscious and ...

OCATED BY LETTER.

Man Arrested in Pa... Charged by His Wife ... of His Companion's ...

[BY A. P. NIGHT WIRE TO THE TIMES.]
ERIE (Pa.) Jan. 20.—... weet and Mrs. Emma ... nder arrest here on the ... Mrs. Sweet that she ... onsible for the death of ... fleur, divorced husband ... man, whose body was ... ackstone River at Rockdale ... ne 19, 1913. Mrs. Sweet ... orcester, Mass., and alleged ... nd and Mrs. Lafleur then ... the river and eloped. ... ior to the finding of Lafleur's ... rs. Sweet alleges, Mrs. Lafleur ... en granted a divorce by a ... Ratica. In the ... weet's arrest here followed ... hich he wrote his wife ... ney.

Kansas Couple Found ...

KANSAS CITY (Kas.) ... [BY A. P. Day Wire.] ... ty of Topeka and Mrs. ... oun Day, his wife, were ... the United States District ... anama City, Kan., of the ... ails to defraud in the sale ... om the Upper Penn Valley ... enico.

XCITING, SAYS BYRNES.

Caught After Running ... Fight, He Isn't Wounded ... caped from Jail.

Frank Rhodes thinks he ... charivari yesterday when ... rested for burglary, after ... ng revolver fight during ... ard bullets crying all ... he excitement wasn't bad ... nsidered, and he is ... ggling prosecution. ... He was found hereby ... hn Harlan, No. 1115 ... here he had been visiting ... arious intent. He had ... ith him. Harlan ... me after several days ... Rhodes and his ... rely inspecting the ... arian treasures, and ... ey most desired. ... Unsuspecting that he ... ft with such ill ... talked from the ... tement, to face ... ght watchman, C. ... Harlan and Rhodes ... rrest and Wesley ... ey separated. ... Rhodes and Lesser ... ween two buildings ... caped. And all ... out it is that ... ng event. He ... scape from ... aced because of his ... nts as a youth.

WITHOUT A ...

G. H. Sprague, ... d a dentic with ... Central ... esterday on ... nected his ... nes. At the ... n pleaded not ... t for February 9.

KANSAS CITY PIONEER DEAD.

[BY A. P. NIGHT WIRE TO THE TIMES.]
KANSAS CITY, Jan. 20.—[By A. P. Night Wire.] Stephen T. Williams, ... n of the first business efficiency ... committed suicide last night.

Rebec.

DYNAMITE CAPS FOUND IN CAR.

Evi... Against the Copper ... Thus Is Suspected.

Sheriff on Trail of ... Men Implicated.

Mary Wilson Favors a ... Congressional Inquiry.

[BY A. P. NIGHT WIRE TO THE TIMES.]
HOUGHTON (Mich.) Jan. 20.—... of dynamite fuses and caps be... from a Duluth, South Shore ... freight train on their arrival ... last night from Negaunee, was ... ed today by Sheriff Cruse and ... in Houghton county. The ... of the train remembered ... of the men carried a carpet ... that the other two had ordi... ... dynamite parcel was found in ... soon after they had left the ... although the discovery was re... almost immediately to the au... ... lines of the trio was lost ... by had reached Hancock on ... side of Portage Lake. ... packages contained 250 dyna... ... and Sheriff Cruse sus... a dynamite plot directed at ... of the copper mines in ...

... officers maintained their ... attitude toward the non... ... at work in the mines and ... of any kind was reported.

[BY A. P. NIGHT WIRE TO THE TIMES.]
WASHINGTON, Jan. 20.—"That ... must take immediate steps ... possession of the copper ... operate them under union ..." was the demand of reso... ... trades' unions throughout ... which poured today into ... The resolutions came from ... organizations, in industrial and ... sectors and declared that ... demonstrate conclusively ... incapacity of the present ... owners to operate the mines in ... labor, in safety to the com... ... or in harmony with the wel... ... people of the nation.

... today's Cabinet meeting, Sec... Wilson of the Department of ... announced that he favored a ... formal inquiry into both the ... and Michigan strike situa... ... Secretary said he had dis... the subject at length with ... Wilson, but declined to say ... the latter's attitude was.

...ND-PLAYER ROBBED.

[BY A. P. NIGHT WIRE TO THE TIMES.]
...SBURG (W. Va.) Jan. 20. ... Olden, who said he was a un... ... organizer of Hagerstown, ... his way to the convention of ... United Mine Workers of America ... Pittsburgh, was robbed of valu... ... on Baltimore and Ohio ... train No. 1 near Morgan... ... Kingwood Railroad junc... ... today. The robbers es... ... Olden, guarded by a rail... ... continued his journey. ... told the railway men he was ... cards with a stranger when ... knocked down from behind. ... recovered consciousness, ... one of them the man ... he had been playing, were ... over him, each armed with ... They told him they wanted ... but they wanted his valise, ... were valuable union organ...

... in the car attempted to in... ... were held back by the ... they gained the vestibule. ... remained until the train ... and then jumped from the ... moved.

...TE INDIANAPOLIS.

...e Union Miners Have Not ... Found to Locate Their Conven... ...ewhere Else.

[BY A. P. NIGHT WIRE TO THE TIMES.]
...APOLIS, Jan. 20.—Two at... ... were made today to remove ... city the convention of the ... Mine Workers of America, ... opened this morning, but both ... it is probable another effort ... made tomorrow.

... White in his report ... on the Christmas dis... ... and the deportation ... Charles H. Moyer of the ... Federation of Miners.

... convention voted unanimously ... a telegram to "Mother" ... loyal and admira... ... her gallant stand for hu... ... and demanding her imme... ... "Be of good cheer and ... that justice will yet ... corporation-owned Colo... ... message concluded.

... Green told of the growth ... organization and the finances ... the year. He said the union ... $1,400,000, every dollar of ... to be used as a strike de...

...MURDEROUS GIRL.

... She Persuaded Stepfather ... Her Mother but Will Be Let ...

[BY A. P. NIGHT WIRE TO THE TIMES.]
...GING (Ill.) Jan. 20.—Julia ... confessed to have per... ... Higgins, her stepfather, ... mother in order that she ... Clarence Higgins's love, ... not be punished severely ... alone in the conspiracy, ac... ... John M. Wilson, State's At... ... in Hooper county. Her rela... ... shielding her from blame ... Charles W. Ernst, brother ... woman, declared he had ... him to free the girl, if ... he gave to the State ... Mrs. Higgins had been ...

... in the Mercer County Jail, ... today his story that the girl ... had no hand in the murder, for ... he professed no regret.

... night, January 4, I had ... my mind to kill her mother." ... A girl friend of Julia came ... and of course I could not ... I met Julia after she had ... ...turned to the train.

... not a man,' she said. ... ...ward. You are afraid. ... I should love a coward.' ... and went back to the ... ...ly wife was sitting in a rock... ... touched me. I sat down near ... touched for the gun. Julia ... ...ed behind me. I fired and ...

"Mugged."

"CANS" VOICE OF CARNEGIE.

EDISON GETS HIM TO POSE FOR THE MOVIES.

Ironmaster Repeats His Gospel of Wealth Before the Latest Machine in Order to Preserve a Record of Famous Millionaire for Benefit of Posterity.

[BY DIRECT WIRE TO THE TIMES.]
NEW YORK BUREAU OF THE TIMES, Jan. 20.—[Exclusive Dispatch.] Andrew Carnegie delivered his "Gospel of Wealth" before the talking-moving picture apparatus at Bedford Park, Bronx, today at special request of Thomas Edison. This is in conjunction with the plan of Mr. Edison to preserve for posterity the recorded portrait and voice of famous men. Mr. Carnegie's pose today was the first film taken since that of the late Mayor Gaynor.

The address began as follows:

"This, then, is held to be the duty of the man of wealth. First, to set an example of modest, unostentatious living, shunning display; to provide moderately for the legitimate wants of those dependent upon him, and, after doing so, to consider all surplus revenues which come to him simply as trust funds, which he is strictly bound as a matter of duty to administer in the manner which, in his judgment, is best calculated to produce the most beneficial results for the country."

EASY ON UNIONISTS.

Houghton Judge Imposes Light Sentences Upon Striking Miners for Carrying Concealed Weapons.

[BY A. P. NIGHT WIRE TO THE TIMES.]
HOUGHTON (Mich.) Jan. 20.—Four striking copper miners pleaded guilty today to the charge of carrying concealed weapons when they were placed on trial in the Keweenaw county Circuit Court. John Stanko, John Jerkovich and Emery Toth were sentenced to serve thirty days each in the County Jail, and Mike Kovich was sentenced to fifteen days.

Matt Kukka pleaded guilty to the charge of assault and battery and received a sixty days' sentence. These men were arrested in strike disturbances last month in the vicinity of the Ahmeek mine.

GERMAN TRUST-BUSTING.

Dresden Officials Armed With a Search Warrant Examine Books of Leading Cigarette Concern.

[BY CABLE AND A. P. TO THE TIMES.]
DRESDEN (Saxony) Jan. 20.—An examination of the books of the leading German cigarette concern, affiliated with the American tobacco trust, has been in progress two days under the charge of officials with a search warrant. The proceedings are apparently connected with a movement against the invasion of Germany by the trust, recently the subject of an interpellation in the imperial Parliament. The direct cause of the search was the lodging of a complaint under the law prohibiting secret associations, which has hitherto been applied only in political cases.

ICE PALACE BANK.

Minneapolis and St. Paul Present Their Claims as Best Location for Federal Regional Banks.

[BY A. P. NIGHT WIRE TO THE TIMES.]
CHICAGO, Jan. 20.—Rival claims of Minneapolis and St. Paul to be the location of the regional bank expected to be established in the Twin Cities were presented today to Secretaries McAdoo and Houston at the Federal reserve bank hearing. The secretaries will sit in St. Louis tomorrow.

Resolutions recommending that all State banks join the Federal Reserve Bank Association were adopted here by the National Association of Bank Supervisors.

Michigan Arrives at New York.

NEW YORK, Jan. 20.—[By A. P. Night Wire.] The United States battleship Michigan, after four months in Mexican waters, arrived this afternoon from Vera Cruz.

Spirits for Rheumatism

The use of spirits in the treatment of rheumatism has proved an innovation among the medical profession. When mixed with certain other ingredients and taken properly it is said to be an almost infallible cure for rheumatism and backache. Here is the formula: "From your druggist get one ounce of Toris compound (in original sealed package) and one ounce of syrup of Sarsaparilla compound. Take these two ingredients home and put them into a half-pint of good liquor. Shake the bottle and take a tablespoonful before each meal and at bedtime." Results come immediately. If your druggist does not have Toris compound in stock he will get it in a few hours from his wholesale house. Don't be influenced to take some patent medicine instead of this. Insist on having the genuine Toris compound in the original one ounce sealed yellow package. Published by the Globe Pharmaceutical laboratories of Chicago.

"THE WEATHER BACK EAST.

It Is Colder All Over the Country and Snow Falls in Eight States. Medicine Hat Coldest Place.

[BY DIRECT WIRE TO THE TIMES.]
CHICAGO BUREAU OF THE TIMES, Jan. 20.—[Exclusive Dispatch.] Colder weather prevails over the country. Montana, the Dakotas, Minnesota and Iowa points report zero to 4 deg. below. Medicine Hat, the notorious weather breeder, has 14 deg. below. Los Angeles is 10 deg. warmer than Amarillo, Tex. Chicago's maximum was 39, minimum 37; Cincinnati, 53-50; St. Louis, 56-38. Snow is falling over Northern Illinois, Indiana, Michigan, Wisconsin, Iowa, Minnesota, Massachusetts and Western New York, and over all Canada. Other temperatures:

City—	Max.	Min.
Abilene, Tex.	58	46
Boise, Idaho	38	34
Buffalo, N. Y.	36	32
Calgary, Alberta	10	*8
Chicago, Ill.	40	38
Denver, Colo.	38	26
Des Moines, Iowa	36	36
Dodge City, Kan.	48	32
Duluth, Minn.	20	20
Durango, Colo.	34	8
Havre, Mont.	10	*2
Helena, Mont.	32	20
Huron, S. D.	20	20
Kansas City, Mo.	44	38
Memphis, Tenn.	66	62
Moorhead, Minn.	10	10
North Platte, Neb.	42	26
Oklahoma City, Okla.	54	42
Pittsburgh, Pa.	50	38
Rapid City, S. D.	26	14
Roswell, N. M.	58	44
St. Louis, Mo.	56	38
St. Paul, Minn.	26	28
Salt Lake City, Utah	38	34
Sheridan, Wyo.	28	14
Williston, N. D.	6	8

*Below zero.

Defiant.

FORD'S THREATS TOLD TO JURY.

Dozen Witnesses Accuse Him at Hop Pickers' Trial.

Was Leader at the Meeting When Bullets Flew.

Testimony Generally Agrees He Incited the Riots.

[BY A. P. NIGHT WIRE TO THE TIMES.]
MARYSVILLE, Jan. 20.—With hardly an exception the dozen witnesses placed on the stand today by the prosecution in the trial of the four men charged with the murder of Dist.-Atty. Manwell in the Wheatland hop riots last August, testified that Richard (Blackie) Ford, one of the defendants, was the leader at the mass meeting a few minutes before the shooting began. In the fusillade of bullets four men lost their lives.

T. J. Jamison, a blacksmith, who was employed at the Durst hop yards at the time of the trouble, testified he heard Ford say prior to the shooting:

"The conditions here are hell. I don't want to live in hell and would rather send some other fellow there."

Ford's language was objected to, testified Jamison, because some man in the crowd of pickers spoke up and said he was an American citizen, and denounced as unworthy some of the sentiments expressed by the strike leaders relative to the officers and owners of the Durst ranch.

To this Ford is said to have replied:

"The tinhorn scissor bill officers won't get me; they'll have to come with guns and they won't get me then."

One witness testified that just before the shooting a man was introduced to the crowd surging about the platform as secretary of the Sacramento local, which was understood as meaning a branch of the Industrial Workers of the World. This man, the witness said, remarked:

"I am as red as they make them."

The most sensational testimony of the day came when James Howard, a witness for the prosecution, said he saw William Beck, one of the four defendants, run out of the crowd with a revolver in his hand after the officers had been shot down.

This revolver, the prosecution contends, was hidden on the ranch by Beck. The witness who gave this testimony was employed as a hop inspector by the Durst brothers.

Further evidence that the hop pickers' strike was being conducted by the Industrial Workers of the World came out in the testimony of the hop inspector. He said he saw Ford give some papers to Beck, who remarked: "I'll give these papers to the secretary of the Industrial Workers of the World."

Several witnesses told of seeing the Porto Rico negro, who was killed in the rioting, run out of the crowd with a revolver in hand just before he was shot down by Deputy Sheriff Daken. The negro also was seen to choke and strike Sheriff Voss with a club while that officer lay helpless on the ground.

A fact in connection with the shooting that heretofore was not generally known until today was the wounding of an unknown woman and her child. They were hop pickers, testified a witness, because the woman was in a tent having her injuries dressed when he first noticed her. She had been shot in the leg. The number of shots fired were estimated at from twenty to sixty.

A telegram was received today from Sheriff Barnett of Alameda county, who is in New York, emphatically denying published reports that Suhr, one of the defendants, was inhumanly treated while in the Oakland jail a few weeks ago. "Suhr's confession of the murder of Manwell was absolutely voluntary and without force or duress," read the telegram.

A little excitement was caused in the courtroom this morning by the entrance of a man with a suit case containing a revolver. He was stopped by officers and explained that he was an agent for an attorney for the defense and that the revolver was to be used for exhibit purposes.

REVERSE OF RIP VAN WINKLE.

Mill Worker Drank Foreign Liquor Year Ago and Hasn't Slept a Wink Since.

[BY DIRECT WIRE TO THE TIMES.]
DUQUESNE (Pa.) Jan. 20.—[Exclusive Dispatch.] Although he has not slept for over a year, according to the testimony of physicians in four local hospitals and several prominent specialists, Mike Youhouse, a mill worker of this place, enjoys good health and does a full day's labor each working day.

Youhouse has been a patient in McKeesport, Braddock and St. Francis hospitals in this city, and the hospital at Cambridge Springs, but no treatment has yet been found to send him into slumberland. Mike retires during the night, but does not sleep. According to Youhouse, he drank some sort of liquor made by foreigners over a year ago, and since that time he has been unable to sleep.

THE CHARM OF MOTHERHOOD

Enhanced By Perfect Physical Health.

The experience of Motherhood is a trying one to most women and marks distinctly an epoch in their lives. Not one woman in a hundred is prepared or understands how to properly care for herself. Of course nearly every woman nowadays has medical treatment at such times, but many approach the experience with an organism unfitted for the trial of strength, and when it is over her system has received a shock from which it is hard to recover. Following right upon this comes the nervous strain of caring for the child, and a distinct change in the mother results.

There is nothing more charming than a happy and healthy mother of children, and indeed child-birth under the right conditions need be no hazard to health or beauty. The unexplainable thing is that, with all the evidence of shattered nerves and broken health resulting from an unprepared condition, and with ample time in which to prepare, women will persist in going blindly to the trial.

Every woman at this time should rely upon Lydia E. Pinkham's Vegetable Compound, a most valuable tonic and invigorator of the female organism.

In many homes once childless there are now children because of the fact that Lydia E. Pinkham's Vegetable Compound makes women normal, healthy and strong.

If you want special advice write to Lydia E. Pinkham Medicine Co. (confidential) Lynn, Mass. Your letter will be opened, read and answered by a woman and held in strict confidence.

You Make Friends by Recommending a Reliable Kidney Medicine

Your representative called at my door yesterday meaning to leave a sample of your noted Swamp-Root and I am certainly pleased to see anybody connected with the firm who makes a medicine which has done so much for me and my family. A few years ago I was suffering from a terrible pain in my back and when I was up around the house I had to walk with my body bent nearly double. If you had placed a thousand dollars above my head I could not straighten up to get it.

Hearing of Dr. Kilmer's Swamp-Root I sent to you for a sample bottle and from the effects of that small amount I was sure it would help me so I bought one bottle and it has cured me.

Shortly after that my husband who was a coal miner, was suffering from kidney trouble and could not work and I sent for some of Dr. Kilmer's Swamp-Root. He was in a terrible condition, but as the doctors had not given me any relief, I had more faith in Swamp-Root and it was well founded, for it did the work and after taking a few bottles he was completely cured.

I daily recommend the use of Swamp-Root to my friends and neighbors.

Sincerely yours,
MRS. JOHN NORDQUIST,
Galeton, Penn.

Sworn and subscribed to before me, this 14th day of May, 1912.
W. D. ALLEN, J.P.

Letter
Dr. Kilmer & Co.
Binghamton, N. Y.

Prove What Swamp-Root Will Do For You.

Send ten cents to Dr. Kilmer & Co., Binghamton, N. Y., for a sample size bottle. It will convince anyone. You will also receive a booklet of valuable information, telling about the kidneys and bladder. When writing, be sure and mention the Los Angeles Daily Times. Regular fifty-cent and one dollar size bottles for sale at all drug stores.

FURS

Make her happy this time with Furs—Colburn's Furs.
20 per cent. off on all coats until Christmas.

Albert E. Colburn

Home F6699. 306 S. Broadway. Main 7372.

STAR WINE CO. 316 W. 5th St.
Tel. Main 2785
F1659
Family Trade Solicited

Brandies
Wines
Beers
Sodas
Liquors
Cordials
Quality

We Cater to Ladies Trade.

MUNSEY
FOR FEBRUARY
Some Magazine

For October, 1900, we got out a particularly good number of The Munsey. I said so on the cover—a plain, matter-of-fact, signed statement that it was the best number we had ever issued.

Such an innovation, such a shocking disregard of conventionality, was intolerable in the eyes of the newspaper paragraphers. I bore up tolerably well under the criticism, however, and the magazine itself struggled along with its increased sale of over a hundred thousand copies on that number alone.

Now we have in the February Munsey another "best number we have ever issued." But this best number makes the other one look small and indifferent. That number had 160 pages; this one has 234 pages. That number cost to go to press $3000; this one cost $20,000. That number contained short instalments of two serial stories; this one contains, in the place of these serials, a full-length $1.50 book novel, published complete in one issue. That number had some good articles; this one has a whaling lot of them. Here they are:

THE CZAR AND HIS FAMILY . . . Winthrop Biddle
THE POSTER CAMPAIGN AGAINST ALCOHOL . . . Michael Callahan
THE SHOP . . . Frank A. Munsey
A FERVID VISION OF AMERICA . . . Francis Grierson
CHILDREN IN PAINTINGS . . . Clayton Hamilton
WHERE THE THEATRE FALLS SHORT . . . Brander Matthews
THE SENSES AND MODERN LIFE . . . Sir Gilbert Parker
OUR FIFTEEN YEARS' WORK IN THE PHILIPPINES, Dean C. Worcester
THE COLOSSAL GROWTH OF THE SAVINGS-BANK, Isaac F. Marcosson
DRY-CLEANING THE DRAMA . . . Burns Mantle
IMPERISHABLE FICTION . . . Richard LeGallienne

6 Short Stories : 17 Poems : 100 Illustrations

And a rattling good novel by FRANK L. PACKARD, entitled

The Miracle Man

In book form this novel will cost you $1.50; in the February Munsey it will cost you 15 cents. And it is published in The Munsey first. The publication of a complete book-length $1.50 novel in each issue of The Munsey is its great new distinguishing feature. No other standard, illustrated magazine does this; no other has ever attempted it.

On All News-stands, 15 Cents Or by the Year Direct from the Publisher $1.50

FRANK A. MUNSEY : : NEW YORK

LOS ANGELES INVESTMENT BUILDING

Offices for Rent See Manager of the Building, Broadway at 8th Street

Oriental Rugs

N. G. Baida, 242 S. Broadway, is retiring from business and offers his entire stock of beautiful Oriental Rugs at auction. This is a splendid opportunity to buy the choicest pieces at practically your own price. No reserve. Here will be found hundreds of the most desirable and choicest Rugs—from the largest sizes to small pieces; also a big lot of Indian Blankets, etc. Some choice pieces of Japanese Works of Art in Brass, Bronze, Copper, Satsuma, Cloisonne. Every piece must be sold. Don't buy Rugs until you see our stock and prices. We are retiring from business and must turn our stock into cash in the quickest possible time. Sales daily. N. G. Baida, 242 S. Broadway. Col. Dan Duffy, Auctioneer.

AT AUCTION

Suit to Order $14

Stewart
THE SQUARE TAILOR
Third Floor, Exchange Building
321 W. 3rd Street. Take Elevator.
IF THE CUSTOMER DON'T PAY THE HIGH STREET RENT, WHO DOES?

SUPERIOR TO COPAIBA & INJECTIONS
SANTAL CAPSULES MIDY
RELIEVES IN 24 HOURS

CHICHESTER S PILLS
THE DIAMOND BRAND
SOLD BY DRUGGISTS EVERYWHERE

Wood Bros.
$20 SUITS FOR $20
343 SOUTH SPRING

Donovan & Siemans Co.
JEWELERS
NOW IN OUR NEW LOCATION
743 SOUTH BROADWAY
Opposite the new Morosco Theater

Every Woman
is interested and should know about the wonderful
Marvel Whirling Spray Douche

Ask your druggist for it. If he cannot supply the MARVEL, accept no other, but send stamp for book.
Marvel Co., 44 E. 23d St., N.Y.
For sale by the Sun Drug Co., Los Angeles, and The Owl Drug Co.'s stores.

Sacrifice Sale

The Piano you will need at almost half.
Johnston Piano & Organ Mfg. Co.
700 Sichel St., Los Angeles.

The Electric Shop
Woodill-Hulse
Just Around the Corner from Third and Main.

French Institute
All Facial and Feature corrections scientifically, painlessly and permanently performed by celebrated specialist, foreign graduate, thoroughly reliable. 15 years experience. Consultation free. Hours 12 to 5. 717 O. T. Johnson Bldg., 4th and Broadway. F7462.

Classified Liners.

Times Classified Rates: The rate for inserting Want ads in The Daily Times is 1c per word each insertion; in the Sunday issue 1½c per word each insertion; minimum charge, 25c; except under the following classifications, the rate for which is 2c per word daily, 2½c per word Sunday, minimum charge 50c daily, 25c Sunday: "Society Meetings," "Personal," "Special Notices," "Clergy Notices, Miscellaneous," "Stocks and Bonds," "Money to Loan, Salary and Chattels," "Physicians, Medical," "Detectives," "Vaultorium" and "Baths and Masseur."

The Times reserves the right to classify all advertisements under appropriate headings.

Minimum space for classified advertisements ordered for more than one insertion, 14 words.

Sunday real estate advertisements, to be classified properly, must be in The Times office before 5 o'clock Saturday night. Other classified "Wants," for Sunday, etc., received over transfer or by telephone until 11 p.m. Saturday. Ads. received after closing hours for each division will be inserted under heading "Too Late to Classify." Rate 1½ cents per word.

The Sunday circulation of The Times exceeds 80,000 copies, and more "Users" are regularly printed in its columns than in the five other Los Angeles newspapers combined.

Telephone your want advertisements. Ring up The Times," Main 8200, Home 10991, any time of day or night, and secure prompt and careful attention.

The Times cannot guarantee accuracy or assume responsibility for errors of any kind occuring in telephone advertisements.

The Times will not be responsible for more than one incorrect insertion of any advertisement ordered for more than one time.

Advertisers should retain receipts given by The Times in payment for "liners," as no mistakes can be rectified without them.

The Times will not accept phone or verbal orders to discontinue or change "till forbid" advertisements.

The Times constantly endeavors to render its patrons satisfactory and efficient service, and it will appreciate complaints of, and make a prompt adjustment for, any material errors it may make in printed advertisements.

The quick to kick if things seem wrong.
But kick to us, and make it strong."

SPECIAL NOTICES—

REDIPHONES—WE HAVE ON HAND A FEW OF these handy telephone attachments, which are being distributed in connection with contest books which will appear in The Times shortly. Most desirable in classified advertising in THE TIMES. Value Main 8200 or Home 10991 and our representative will call with "REDIPHONE." collecting at the same time for the coupon delivered. One "REDIPHONE" only will be delivered to each purchaser.

IF YOUR CEMENT CELLAR LEAKS, C. E. Dauterive, cement contractor, 1015 S. Moline st., will guarantee to fix it or refund money. A sample job guaranteed work can be seen at 127 SOUTH MARIPOSA AVE.

EXPERIENCED LADY PIANIST WANTS ENGAGEments to play for moving pictures, dances, accompanying; ray time and classical music. Rates very reasonable. 54176.

CLASSIFIED ADVERTISEMENT—

for the real estate section of Sunday's Times will be printed under the heading of "Too Late to Classify," if not received before 5 p.m. Saturday.

LONG DISTANCE HAULING, CHEAPER THAN drayage and railroad rates. Specialty of moving. SOUTHWEST AUTO TRANSFER CO. West 362. 57438.

NOTICE—MRS. ROSE AND H. HARRISON, JR., distributive partnership; no debts accepted against "Rose Press" contracted by H. Harrison, Jr.

CASPIOLS CLEANED IN ONE OR TWO LOADS BY the lots of LOS ANGELES SANITARY CO., Phone 59146 or Whittier 305.

IF YOUR ROOF LEAKS, SCOTT, THE ROOFER, 1702 S. Main. South 327, Home 22988.

FLORISTS AND NURSERIES—

CITRUS TREES OF ALL KINDS, SEED BED stock. Plants for Pineapple Perfection, deciduous and olive trees, 1914 delivery. JEFFERSON WALKERDINE, the Tree Man, Whittier, Cal. Both Phones 3471.

FOR SALE—AT CLASS ORANGE SOUR PLANTS, at once. Call at BRADBURY RANCH, Monrovia, or at Japanese Store, 714 S. Myrtle ave. A. Oki-moto.

PULVERIZED SHEEP FERTILIZER FOR LAWNS and flowers. GEORGE SCHORNICK, 118 North Main. Boyle 1868; 41258.

PERSONAL—Business.

PERSONAL—

MRS. MASSON.

The noted palmist of London, Eng., may be consulted at 322 S. SPRING ST. by appointment only; careful, conscientious and reliable hand readings from one of the foremost palmists of the day. HIGH-CLASS PATRONAGE SOLICITED.

PERSONAL—

HENLEY,

THE SUCCESSFUL PSYCHIC.

Before you make any line of importance or undertake anything serious, or before you take any change, you should consult the master mind of psychics.

317 W. THIRD, near Hill.

PERSONAL—

MOTION PICTURE STORIES.

Try your literary talent on Motion Picture stories. $25 to $100 paid for acceptable scenarios. FILM MANUFACTURING COMPANY, 637 S. Hill st. Los Angeles, Cal.

PERSONAL — "RHEUMATISM NO MORE." COMpounded by E. F. DAVIS, ST. LOUIS, MO. FOR sale by all Druggists, $1 bottle. It never fails; write for particulars.

PERSONAL—CLASSIFIED ADVERTISING PATRONS of The Times are requested to submit copy for advertisements in the Sunday issue as early as possible.

PERSONAL—SOUTHERN GENTLEMAN, RECENTLY of New Orleans and Texas, desires to meet other southerners here; would appreciate definite addresses. Address XG, box 107, TIMES OFFICE.

PERSONAL—PROF. ALTHOUSE, NOTED ASTROLoger and palmist, 30 years in Los Angeles. Largest practice; highest grade of work. High-class patronage solicited. 324½ S. BROADWAY.

PERSONAL—MME. JOSEPH OF CHICAGO, PALMist and psychic, readings 50c. 822 E. 15TH ST. Take Griffith ave. car.

PERSONAL — MME. ORA, PALMIST, PSYCHIC Best 25c readings in city. 205½ S. SPRING.

SOCIETY MEETINGS—

NOTICE—

The annual meeting and election of officers of the Los Angeles Society for the Study and Prevention of Tuberculosis, will be held at Hotel Westminster, Thursday noon, 12:15 p.m., January 22, 1914.

GEORGE E. MALBARRY, M.D., Secretary.

WANTED— Help, Male.

Space is not given under this heading to advertisements soliciting business patronage.

WANTED—YOUNG MAN AS ASSISTANT BOOKkeeper and stenographer who is willing to make himself useful in large real estate office, outside work a portion of the time. Accuracy, ability and speed required. State age, experience, local references, permanently or temporarily located in Los Angeles. Married or single. Address in own handwriting, R. S., box 337, TIMES OFFICE.

WANTED—IMMEDIATELY, SEVERAL MEN, YOUNG AND MIDDLE-AGED, but must be under 35, fair education, to coach for GOVERNMENT RAILWAY MAIL CLERKS. FILE APPLICATIONS IMMEDIATELY. Starting salary $1000; plus traveling expenses; promotion to $1800. (See Instr. adv.) For successful coaching see immediately MR. HOFF, 629 Security Bldg. Special evening hours, 7 to 9 p.m.

WANTED—

FIRST-CLASS REAL ESTATE SALESMEN.

We are on the eve of great, new and extensive developments in EL SEGUNDO, and invite Strictly first-class salesmen to call at our office. Here we can make them an excellent proposition on something that is alive and with real growth, backed on the ground floor by the owners of the tract. Apply THE EL SEGUNDO LAND AND IMPROVEMENT COMPANY, 309 S. Hill st., Los Angeles, Cal.

WANTED—TO THE MAN WHO IS CAPABLE OF earning $10,000 A YEAR, KNOWS DOWNTOWN REALTY VALUES AND HAS PERSONALITY AND PRESTIGE AND A DEFINITE FUTURE, WE WANT YOU TO COME IN TODAY AND HEAR THE DETAILS OF THE MOST SENSATIONAL PROPOSITION OF THE YEAR. IF YOU ARE EARNEST AND ARE LOOKING FOR AN IDEAL CONNECTION WHICH OFFERS PERMANENCY, YOU WILL ENTHUSE OVER OUR PLAN, AND PAVE THE WAY FOR A CORRESPONDENCE THAT WILL SURPRISE YOU. WHILE SALESMANSHIP WILL CARRY YOU, THE OTHER QUALIFICATIONS SHOULD FIT YOU FOR A SUCCESSFUL FUTURE. ASK FOR MR. DURAND. WITH ROBERT MARSH & CO., 200 MARSH-STRONG BLDG.

WANTED—ATTENTION; READ THIS LIST. Assistant credit man, local wholesale grocery experience, $1600; office manager and credit man, local experience, $125-$150; book-keeper under 30, $75; first-class stenographer, $80; bank book-keeper, $80; assistant general manager, chain merchandise stores, $150-$200; manager for auto accessory days; must, large western corporation; experienced; $3000; several country store, $80; meat and produce salesman, $80-$100; window trimmer, local experience, $50; assistant cashier bank, $60; bank clerk, local experience, $60; young hotel clerk, $40; stenographer for beach town, $60; oil salesman, local experience, $100-$150; salesmen, $60; office boy, $20. MERCANTILE REFERENCE ASSN., Marsh-Strong Bldg., 9th and Main.

WANTED—A MAN, COMPETENT TO TAKE THE ownership of corporation, at a moderate salary, but must be able to invest $5000 to $10,000. In answering this ad. give your references, as otherwise will not be considered. Address H, box 329, TIMES BRANCH OFFICE.

WANTED—SPECIAL ENTRANCE EXAMINATION JUST CALLED. APPLICATIONS MUST BE FILED IMMEDIATELY.

A FEW BRIGHT BOYS IMMEDIATELY, past 18, over 5 feet 6 inches high, for RAILWAY MAIL CLERKS, this State. Good starting salary now, excellent promotion up to $1800. Bring this ad. (See Instr. adv.) For successful coaching see immediately MR. HOFF, 629 Security Bldg. Special evening hours, 7 to 9 p.m.

WANTED—

EXPERIENCED REAL ESTATE SALESMEN.

We are on the eve of great, new and extensive developments in EL SEGUNDO, and invite Strictly first-class salesmen to call at our office. Here we can make them an excellent proposition on something that is alive and with real growth, backed on the ground floor by the owners of the tract. Apply THE EL SEGUNDO LAND AND IMPROVEMENT COMPANY, 309 S. Hill st., Los Angeles, Cal.

WANTED—TO THE MAN WHO IS CAPABLE OF EARNING $10,000 A YEAR, KNOWS DOWNTOWN REALTY VALUES AND HAS PERSONALITY AND PRESTIGE AND A DEFINITE FUTURE, WE WANT YOU TO COME IN TODAY AND HEAR THE DETAILS OF THE MOST SENSATIONAL PROPOSITION OF THE YEAR. IF YOU ARE EARNEST AND ARE LOOKING FOR AN IDEAL CONNECTION WHICH OFFERS PERMANENCY, YOU WILL ENTHUSE OVER OUR PLAN, AND PAVE THE WAY FOR A CORRESPONDENCE THAT WILL SURPRISE YOU. WHILE SALESMANSHIP WILL CARRY YOU, THE OTHER QUALIFICATIONS SHOULD FIT YOU FOR A SUCCESSFUL FUTURE. ASK FOR MR. DURAND. WITH ROBERT MARSH & CO., 200 MARSH-STRONG BLDG.

WANTED—ATTENTION; READ THIS LIST. Assistant credit man, local wholesale grocery experience, $1600; office manager and credit man, local experience, $125-$150; book-keeper under 30, $75; first-class stenographer, $80; bank book-keeper, $80; assistant general manager, chain merchandise stores, $150-$200; manager for auto accessory days; must, large western corporation; experienced; $3000; several country store, $80; meat and produce salesman, $80-$100; window trimmer, local experience, $50; assistant cashier bank, $60; bank clerk, local experience, $60; young hotel clerk, $40; stenographer for beach town, $60; oil salesman, local experience, $100-$150; salesmen, $60; office boy, $20. MERCANTILE REFERENCE ASSN., Marsh-Strong Bldg., 9th and Main.

WANTED—A MAN, COMPETENT TO TAKE THE ownership of corporation, at a moderate salary, but must be able to invest $5000 to $10,000. In answering this ad. give your references, as otherwise will not be considered. Address H, box 329, TIMES BRANCH OFFICE.

WANTED—A FEW BRIGHT YOUNG MEN TO FIT for RAILWAY MAIL CLERKS, this city. Begin; salary about $900, plus traveling expenses; regular promotion; opportunity exceptionally good. Send stamp for particulars. Only those in earnest should be filed immediately. (See Instr. adv.) For successful coaching see MR. HOFF, 629-30 Security Bldg. Special evening hours, 7 to 9 p.m.

WANTED—HUSTLERS TO INTRODUCE OUR $20 Southern California land in 10-acre tracts; $75 down, $4.25 per month, no taxes or interest for two years. Liberal commission. Apply at once. Don't bother us by coming to the business. FREMONT VALLEY LAND CO., 1207 Central Bldg., Los Angeles.

WANTED—RAILWAY MAIL CLERKS FOR LOS ANGELES. Special examination called. Many new appointments. Get ready now. $900 and board. HUMMEL BROS. & CO., 116 E. Second st.

WANTED—FOR U. S. ARMY, ABLE-BODIED, UNmarried man, between ages of 21 and 35; citizen of United States, of good character and temperate habits, who can speak, read and write the English language. For information apply to RECRUITING OFFICER, Canadian Bldg., 425 S. Main st., Los Angeles, Cal.

WANTED—MEN AND BOYS TO LEARN A GOOD paying trade; positions guaranteed; tuition free; tremendous demand; surveying. We teach what others have failed because of better facilities. Nothing worth while gets celebrated. For nothing. See our ad. under "Help Wanted—Learn Trades." NATIONAL SCHOOL, 2110 W. Seventh st.

WANTED—SALESMEN WHO CAN SELL LOTS IN high-class subdivision, priced one-fifth below adjoining property; all improvements in. If you can sell lots like this you can sell them anywhere. Call before 10 a.m., 320 STORY BLDG. Ask for Mr. Price.

WANTED—IF YOU KNEW WHAT OTHERS ARE making with our attractive salesman's proposition on Culver City you would lose no time in getting in. Experience not necessary. See MR. MARSHALL, 202 Hollingsworth Bldg.

WANTED—DRIVER FOR FORD DELIVERY CAR, must be willing, sober, experienced and between 25 and 35 years of age; permanent position; apply between 10 and 11 a.m. FOREMAN & CLARK, Third floor Citizens National Bank Bldg.

WANTED—SEVERAL YOUNG MEN.

To fit for railway mail clerks. Special examination called for Feb. 21st. Many new appointments. See MISS WILSON immediately, 607 Citizens' Nat. Bank Bldg., for successful coaching and guaranteed preparation. See instruction advertisement.

Evening hours—6:30 to 9.

WANTED—TWO OR THREE AGGRESIVE, CLEANcut men to form a permanent connection with one of the largest and most reputable corporations in the United States. Real estate experience preferred but not essential. An unusual opportunity for a man with a stiff spine and a believer in results. Apply between 9 a.m. and 12 noon, person after 9 a.m. to Mr. Jordan, Mgr. Subdivision Dept., ROBERT MARSH & CO., 200 Marsh-Strong Bldg.

WANTED—YOUR WORK PAYS EXPERIENCE WHILE learning; electric lighting, electrical assembling, brick laying. Actual garage work and contract jobs; the faster you learn, the more you earn; trade pay $3 daily and up; work easily obtained. Catalogue free. UNITED TRADE SCHOOL CONTRACTING CO., 204 Elks' Bldg., two blocks south of Pershing Square north of Pico; adv. in "Learn Trades" column.

WANTED—WATCHMAKER WHO CAN WAIT ON trade; good opportunity; references required but not necessary. Middle-aged man or woman, must be sober, honest, and not a jew. Permanent position to right party. Call at once. Don't write. Send reference. State price per month you desire to start with prospects of a raise. Call mornings. Write GEORGE A. BONNELL, Kingsburg, Cal.

WANTED—MEN OVER 18, FAIR SCHOOLING, steady and healthy; prepare for GOVERNMENT RAILWAY MAIL CLERKS. FILE APPLICATIONS IMMEDIATELY. SPECIAL ENTRANCE EXAMINATION JUST CALLED. Many new appointments soon to be made. Only those in earnest should write for information; many appointments account of Panama Fair. (See Instr. adv.) For successful coaching see MR. HOFF, 629-30 Security Bldg. Special evening hours 7 to 9 p.m.

WANTED—HUMMEL BROS. & CO., Established 1881. Largest and Best Equipped Office on the Pacific Coast. Phones: Main 305, Home 10700. 116-118 E. Second st.

WANTED—A FEW BRIGHT YOUNG MEN TO FIT for RAILWAY MAIL CLERKS, this city. Begin; salary about $900, plus traveling expenses; regular promotion; opportunity exceptionally good. Send stamp for particulars. Only those in earnest should be filed immediately. (See Instr. adv.) For successful coaching see MR. HOFF, 629-30 Security Bldg. Special evening hours, 7 to 9 p.m.

WANTED—HUSTLERS TO INTRODUCE OUR $20 Southern California land in 10-acre tracts; $75 down, $4.25 per month, no taxes or interest for two years. Liberal commission. Apply at once. Don't bother us by coming to the business. FREMONT VALLEY LAND CO., 1207 Central Bldg., Los Angeles. Experience not necessary. We show you how to get the business. FREMONT VALLEY LAND CO., 1207 Central Bldg., Los Angeles.

WANTED—RAILWAY MAIL CLERKS FOR LOS ANGELES. Special examination called. Many new appointments. Get ready now. $900 and board. HUMMEL BROS. & CO., 116 E. Second st.

WANTED—FOR U. S. ARMY, ABLE-BODIED, UNmarried man, between ages of 21 and 35; citizen of United States, of good character and temperate habits, who can speak, read and write the English language. For information apply to RECRUITING OFFICER, Canadian Bldg., 425 S. Main st., Los Angeles, Cal.

WANTED—MEN AND BOYS TO LEARN A GOOD paying trade; positions guaranteed; tuition free; tremendous demand; surveying. We teach what others have failed because of better facilities. Nothing worth while gets celebrated. For nothing. See our ad. under "Help Wanted—Learn Trades." NATIONAL SCHOOL, 2110 W. Seventh st.

WANTED—SALESMEN WHO CAN SELL LOTS IN high-class subdivision, priced one-fifth below adjoining property; all improvements in. If you can sell lots like this you can sell them anywhere. Call before 10 a.m., 320 STORY BLDG. Ask for Mr. Price.

WANTED—IF YOU KNEW WHAT OTHERS ARE making with our attractive salesman's proposition on Culver City you would lose no time in getting in. Experience not necessary. See MR. MARSHALL, 202 Hollingsworth Bldg.

WANTED—DRIVER FOR FORD DELIVERY CAR, must be willing, sober, experienced and between 25 and 35 years of age; permanent position; apply between 10 and 11 a.m. FOREMAN & CLARK, Third floor Citizens National Bank Bldg.

WANTED—SEVERAL YOUNG MEN.

To fit for railway mail clerks. Special examination called for Feb. 21st. Many new appointments. See MISS WILSON immediately, 607 Citizens' Nat. Bank Bldg., for successful coaching and guaranteed preparation. See instruction advertisement.

Evening hours—6:30 to 9.

WANTED—TWO OR THREE AGGRESIVE, CLEANcut men to form a permanent connection with one of the largest and most reputable corporations in the United States. Real estate experience preferred but not essential. An unusual opportunity for a man with a stiff spine and a believer in results. Apply between 9 a.m. and 12 noon, person after 9 a.m. to Mr. Jordan, Mgr. Subdivision Dept., ROBERT MARSH & CO., 200 Marsh-Strong Bldg.

WANTED—YOUR WORK PAYS EXPERIENCE WHILE learning; electric lighting, electrical assembling, brick laying. Actual garage work and contract jobs; the faster you learn, the more you earn; trade pay $3 daily and up; work easily obtained. Catalogue free. UNITED TRADE SCHOOL CONTRACTING CO., 204 Elks' Bldg., two blocks south of Pershing Square north of Pico; adv. in "Learn Trades" column.

WANTED—WATCHMAKER WHO CAN WAIT ON trade; good opportunity; references

Wanted Liners.

TO LET—Unfurnished Flats.

TO LET—UNFURNISHED FLATS.
Just completed, the BURGWALD APTS., 4 and 5 rooms, large and sunny, each flat a perfect home, hardwood floors, built in beds, bookcases, mantels, refrigerators, stoves and linoleum, dumb waiter, automatic elevator, steam heat, hot water, janitor service, very exclusive; only 12 apts. in the building. 5020 WESTMORELAND AVE., between 9th and 11th st. cars.

TO LET—
UNFURNISHED UPPER SOUTH FLAT,
3 ROOMS AND BATH.
All modern conveniences, 2 built-in beds; hardwood floors; large screen porch, with laundry trays; gas heater, well-arranged kitchen; one block from two separate car lines with good service; rent $20, including water. 2822 S. HILL. Phone Main 9455. A4719. Ask for POPE.

TO LET — FLATS, WELL APPOINTED, JUST finished, living-room, dining-room, kitchen, bath, screen porch, sleeping porch, storeroom, high ground, magnificent view; air direct from mountains; excellent neighborhood; 10 minutes from Sixth and Broadway; one block from car line. Apply W. L. WATTS, 800 N. Bonnie Brae, corner Kent. Wilshire 3596.

TO LET—
Renter—If you want one of the most homelike five large room, modern flats inside our private grounds, with private care and water free, come to 4069 E. Figueroa st. Adults with reference only. J. FRANK BOWEN, caretaker.

TO LET—UNFURNISHED 5-ROOM FLAT. MODern, high-class, all built-in features, large rooms, sleeping-porch, hot water, front and back lawns, flowers, delightful outlook; select residential neighborhood, moderate rent to permanent tenants. Adults. 1258 S. HOOVER ST.

TO LET—$20; BRAND NEW 4-ROOM BUNGALOW and flats, 3784 Wisconsin st., also flats on Burlington; 2 Holmes bds., EVERY BUILT-IN EFFECT. Elegant bath, front rooms, quartered oak; rear rooms composition floors; beautiful gas heat. C. H. KEGLEY, 54438.

TO LET—VERY REASONABLE RENT, SPLENDID, strictly up-to-date sunny flats of 2 and 4 rooms, with folding beds, gas ranges, shower baths. All conveniences, including janitor service. Call 3008 CENTRAL AVE.

TO LET—UPPER AND LOWER, THREE ROOMS and bath; two built-in beds in each; hardwood floors; only two flats in building; sun and air on all sides. Fine for two couples. Adults. PHONE 568375.

TO LET—IN BEAUTIFUL HEALTH-GIVING HOLLYwood, 4-room flat, built in features, individual furnaces, high class neighborhood. If you want something good see this, $30. Phone WILSHIRE 1640.

TO LET—TWO STORY MODERN FLAT, SIX rooms, bath with heater, nice neighborhood, convenient to good car line, $25, water paid. 1218 SOUTH UNION AVE. Telephone West 1977. Owner at flat 2 to 4.

TO LET—SUNNY UPPER COTTAGE FLAT, PRIvate entrances, 4 rooms, bath, sleeping porch, screen porch, hardwood floors, gas range, bath, adults; references. Inquire 1727 W. 23D ST. Phone 71744.

TO LET—FOUR ROOMS, NEW, TWO DISAPPEARing beds, front outside sleeping room, bath, separate, range, refrigerator, ironing board, upper and lower, low rent. Corner Jefferson and Hoover streets.

TO LET—ONLY ONE FLAT LEFT, $32.50. Lower 5 rooms, furnace, garage.
2625 Raymond (Jefferson car.)
H. GRAY. Phone 20126, South 3271.

TO LET—2501½ W. PICO ST., ELEGANT UPPER flat of 5 rooms, south and east exposure, oak floors, gas range, linoleum on kitchen and bath, front, side and back porch, storeroom.

TO LET—DESIRABLE 5-ROOM BUNGALOW FLAT, all outside rooms, walking distance, 750 S. Union ave. J. E. MARTIN, 205 Stimson Bldg. F2819.

TO LET—FEBRUARY 1, NEW LOWER AND UPper flat, 12 minutes from Fifth and Broadway, the best in the city for the money. Come and see them. PHONE SOUTH 7606.

TO LET—FLATS FURNISHED OR UNFURNISHED; rent free to February 1 to permanent tenant. Take 48th and Grand sta. car, walk half a block. MRS. C. A. WILSON, 644 W. 42d st.

TO LET — A MODERN 5-ROOM LOWER FLAT, first-class neighborhood, convenient to business section; 1823 S. Flower st.; rent $22.50; water paid. Key at 1928 S. FLOWER. Phone F2872.

TO LET—BEAUTIFUL SIERRA VISTA, COTTAGE flat, strictly modern, large sleeping porch, trees and vines; fine neighborhood; fine car service PHONE 559645.

TO LET—NEW 4-ROOM FLAT, ALL MODERN conveniences, bath, buffet, laundry trays, etc., $18, including water; adults only. 1068 EAST 22ND ST., South 7875.

TO LET—UNFURNISHED LOWER COTTAGE flat, 3 large sunny rooms, disappearing beds, grate and gas range, on high ground, fine view. Adults only. 1128 DEWEY ST. Phone 54452.

TO LET—NEW, MODERN FLATS, JUST COMpleted, Wilshire district. Apply to owner, 807 NEW HAMPSHIRE AVE. W. 9th st. car.

TO LET—HANDSOME FLAT, SIX ROOMS, ALL conv., in bath, only $25; walking distance. 1429 W. 10TH ST.

TO LET—CLEAN, COSY, HANDSOMELY FURNISHED flat, $25; garage, $2. 840 CARONDELET. W. Ninth car.

TO LET—BEAUTIFULLY FURNISHED NEW 3-room lower south flat, fine location. Inquire 1400 CATALINA ST. Pico Heights. West 3299.

TO LET—MODERN, 3-ROOM FLAT, COMPLETELY furnished $25. No children. 843 S. UNION.

TO LET—5-ROOM FURNISHED FLAT, CLOSE IN, near Sixth. 548 FREMONT.

TO LET—Apartments Furnished.

TO LET—FURNISHED FLATS.
Sunny 4-room upstairs flat, furnished for housekeeping, built-in effects, gas, electricity, bath, porch. Close in. Quiet. Half block from car line. $25. Unfurnished, $20.
Upstairs bedroom, dining-room, kitchen, furnished for housekeeping; gas, electricity, bath, downstairs. $15.
Bedroom, kitchen, furnished for housekeeping, gas, electricity, bath, downstairs. $10.
Phone Main 8777. Call at 1008 E. 7TH ST.

TO LET—NEWLY FURNISHED
2 and 3-room flats, disappearing beds, hickory, open fireplace, china cabinet, couch, cabinet kitchen, gas range, gas, electricity, porches, yard, lawn, flowers, beautiful location high ground, between Washington and Adams cars; 2 car lines; 2 blocks west of La Salle, adults; rent $17, $20 and $25. 1684 ROOSEVELT AVE. 73583.

TO LET—NEWLY FURNISHED
2 and 3-room flats, disappearing beds, cabinet kitchens, gas range, gas, electricity, porches, yard, lawn, flowers, beautiful location high ground, between Washington and Adams cars; 2 car lines; 2 blocks west of La Salle, adults; rent $17, $20 and $25. 1684 ROOSEVELT AVE. 73583.

TO LET—IN BEAUTIFUL HEALTH-GIVING HOLlywood, 4-room flat, built in features, individual furnaces, high class neighborhood. If you want something good see this, $30. Phone WILSHIRE 1640.

TO LET—TWO STORY MODERN FLAT, SIX rooms, bath with heater, nice neighborhood, convenient to good car line, $25, water paid. 1218 SOUTH UNION AVE. Telephone West 1977. Owner at flat 2 to 4.

TO LET—SUNNY UPPER COTTAGE FLAT, PRIvate entrances, 4 rooms, bath, sleeping porch, screen porch, hardwood floors, gas range, bath, adults; references. Inquire 1727 W. 23D ST. Phone 71744.

TO LET—FOUR ROOMS, NEW, TWO DISAPPEARing beds, front outside sleeping room, bath, separate, range, refrigerator, ironing board, upper and lower, low rent. Corner Jefferson and Hoover streets.

TO LET—ONLY ONE FLAT LEFT, $32.50. Lower 5 rooms, furnace, garage.
2625 Raymond (Jefferson car.)
H. GRAY. Phone 20126, South 3271.

TO LET—2501½ W. PICO ST., ELEGANT UPPER flat of 5 rooms, south and east exposure, oak floors, gas range, linoleum on kitchen and bath, front, side and back porch, storeroom.

TO LET—DESIRABLE 5-ROOM BUNGALOW FLAT, all outside rooms, walking distance, 750 S. Union ave. J. E. MARTIN, 205 Stimson Bldg. F2819.

TO LET—FEBRUARY 1, NEW LOWER AND UPper flat, 12 minutes from Fifth and Broadway, the best in the city for the money. Come and see them. PHONE SOUTH 7606.

TO LET—FLATS FURNISHED OR UNFURNISHED; rent free to February 1 to permanent tenant. Take 48th and Grand sta. car, walk half a block. MRS. C. A. WILSON, 644 W. 42d st.

TO LET — A MODERN 5-ROOM LOWER FLAT, first-class neighborhood, convenient to business section; 1823 S. Flower st.; rent $22.50; water paid. Key at 1928 S. FLOWER. Phone F2872.

TO LET—BEAUTIFUL SIERRA VISTA, COTTAGE flat, strictly modern, large sleeping porch, trees and vines; fine neighborhood; fine car service PHONE 559645.

TO LET—NEW 4-ROOM FLAT, ALL MODERN conveniences, bath, buffet, laundry trays, etc., $18, including water; adults only. 1068 EAST 22ND ST., South 7875.

TO LET—UNFURNISHED LOWER COTTAGE flat, 3 large sunny rooms, disappearing beds, grate and gas range, on high ground, fine view. Adults only. 1128 DEWEY ST. Phone 54452.

TO LET—NEW, MODERN FLATS, JUST COMpleted, Wilshire district. Apply to owner, 807 NEW HAMPSHIRE AVE. W. 9th st. car.

TO LET—HANDSOME FLAT, SIX ROOMS, ALL conv., in bath, only $25; walking distance. 1429 W. 10TH ST.

TO LET—CLEAN, COSY, HANDSOMELY FURNISHED flat, $25; garage, $2. 840 CARONDELET. W. Ninth car.

TO LET—BEAUTIFULLY FURNISHED NEW 3-room lower south flat, fine location. Inquire 1400 CATALINA ST. Pico Heights. West 3299.

TO LET—MODERN, 3-ROOM FLAT, COMPLETELY furnished $25. No children. 843 S. UNION.

TO LET—5-ROOM FURNISHED FLAT, CLOSE IN, near Sixth. 548 FREMONT.

TO LET—Apartments Furnished.

TO LET—BEACON APARTMENTS,
2 and 3-room apartments, all modern conveniences, steam heat, large porches, sun all day. $20 and up. 716 BEACON. 54584.

TO LET—DELPHINE APARTMENTS, 3-ROOM modern, clean, quiet apartments, best locations, furnished, private baths, $16 to $22. Phone 63262. 1541 WINFIELD ST.

TO LET—NICELY FURNISHED APARTMENTS AT THE CORNELL, corner Ninth and Flower. $25 and up; modern; complete; walking distance. Main 9155—Phones—F1223.

TO LET—THE MARIPOSA, WESTLAKE DISTRICT, corner of Shatto and Valencia, one of the latest, everything first-class and up-to-date; single apartments from $25, double from $45.

TO LET—CLOSE IN, 2 AND 3-ROOM APARTments. Private bath, $12, $18, $27 S. FIGUEROA.

TO LET—WESTLAKE APARTMENTS, 430 GRAND View st., near Westlake Park, 2 and 3-room modern apartments, $22.50 up. WILSHIRE 6.

TO LET—FURNISHED, $12; PLEASANT 2-ROOM cottage, in flower garden; high, delightful location. Phone HOLLYWOOD 874.

TO LET—TWO WELL-FURNISHED ROOMS, BUT for kitchen and bath, private entrances. 1851 WINFIELD ST W. 1th car. 54537.

TO LET—THE FULTON APARTMENTS, FLEARING by refined and quiet people; walking distance. 1002 W. SEVENTH ST. 51516. Broadway 5646.

TO LET—BARYMAN APARTMENTS, $20 AND UP; outside rooms, two and three rooms and private baths; steam heat, close in. 804 GOLDEN AVE.

TO LET—JUST OPENED, GLADSTONE APARTments, 509 E. Pico. Rent includes hot water in kitchens, shower baths, lights.

TO LET—
Apartments Furnished.
SEMINOLE
APARTMENT HOTEL
620 SOUTH FLOWER STREET.
HOME 60222. MAIN 6281.
The biggest and best furnished, closein apartment hotel in Los Angeles, offers business men and tourists who want a comfortable winter home, the following inducements:
200 outside rooms.
88 sunny apartments.
The very best service that years of successful experience can give you. Steam heat and boiling hot water at all hours, all night service.
Ball and billiard rooms.
Finest lobby in Los Angeles.
Special attention given to the social features, card parties and dancing every evening. 5 minutes' walk from Broadway.
SINGLE APTS., $40.
SINGLE ROOMS, WITH BATH, $30.

TO LET—
HUNTLEY APARTMENTS.
1207 W. THIRD ST.
Housekeeping apartments; summer rates; new concrete building; every room outside, well heated in winter; dishes washed, beds made; tennis courts, free garage; 10 minutes' walk from 3rd and Broadway. Phones—10109 or MAIN 824.

TO LET—
ALVARADO TERRACE APARTMENTS.
Sightly Location—High Ground.
EXCLUSIVE—NEW—ARTISTIC.
1435 Alvarado Terrace.
Between Pico and 15th, of Alvarado and Hoover sts. West 2910. 20550. Rates $35 and up.

TO LET—
QUEEN APARTMENTS,
529 California st., 3 rooms, bath, furnished completely; high altitude, electric elevator, abundance steam heat, laundry free; 2 Marshall-Stearns beds, $19 up; easy walking distance, between Hill and Grand. Happy family. Join our colony. Angelus Heights car. A8508; Broadway 1260.

TO LET—
THE LAURELHURST,
2736 W. NINTH ST.
Apartments, individually furnished as one would their own home, separate bedrooms and dressingrooms, private porches, service in of the very best. Individual garage for motor owners.
Home 55650. Wilshire 2500.

TO LET—KANIWALK APARTMENTS, BOYLSTON at Fifth, 10 minutes' walk from Central Park on W. Sixth. New and elegantly furnished; steam heat; all outside large, sunny rooms; modern in every way; high altitude, beautiful view and flower garden; half block from Sixth st. to car line; extremely low rates to permanent people. Call BROADWAY 6300, HOME 557218.

TO LET—
LA NEL APARTMENTS
210 S. Flower st.
Just opened. Apartments, summer rates, steam heated, 5 minutes' walk from Third and Broadway. Phone F2091. BROADWAY 5000.

TO LET—
PICKWICK HOTEL AND APARTMENTS.
Indiana headquarters.
Two and three-room apartments and a few single rooms, with private, outside room; steam heat, telephones; walking distance. Prices very reasonable. Finest lobby in the city. 532 S. GRAND. Home Phone 10482. Broadway 4595.

TO LET—
ADELBERT
A handsome apartment-house, just opened, in the best location. Has an especially desirable features that will please you; beautifully furnished, large sunny rooms, modern, rates reasonable. West 2nd st. car to Union. North one block to 1027 Ingraham st.

TO LET—JUST OPENED—
La France Apartments, 681 S. Burlington ave., 2 and 3-room apartments; all light, elevators, plenty heat, sun and ladies' parlors, billiard, amusement and smoking rooms. Large lobby. Most elegantly furnished apartments in Westlake district; 10 minutes from Broadway. PHONE 60797, WILSHIRE 4600.

TO LET—
HOTEL PANAMA,
200 S. Flower st.
Single and double housekeeping apartments, also single hotel rooms. Steam heat and every modern convenience. 5 minutes from Broadway. 811 st., 3 car lines within 1 block. Prices moderate.
BROADWAY 2213; 60044.

TO LET—WHY PAY HIGH RENT WHEN YOU can get nice 3 and 4-room apartments for $10 and $18 per month; within 10 minutes of First and Broadway; the PORTOLA APARTMENTS, 224 N. Figueroa st. Take W. 6th car at second and Broadway; get off at Flower, walk north to 223. Main 6032.

TO LET—PACIFIC APARTMENTS, JUST OPENED, new building, new furniture, 1049 SAN PEDRO ST. Take West 8th car to Union; one short block south, one-half block west. Very large kitchens and large rooms. All sunny apartments, surrounded by private residence district in the city. Walking distance.

TO LET—
CRAWFORD APTS.
An apartment-house, doing a capacity business throughout the summer, indicates satisfied guests. Genuine home comforts, also the best for the price. Private baths and showers, phones; plenty of steam heat; pool-room, parlor, sun parlor. Close in. Gas and electric lights. 941 S. OLIVE ST.

TO LET—WHY PAY HIGH RENT WHEN YOU can get nice 3 and 4-room apartments for $10 and $18 per month; within 10 minutes of First and Broadway; the PORTOLA APARTMENTS, 224 N. Figueroa st. Take W. Second st. car at Second and Broadway; get off at Flower, walk north to 223. Main 6032.

TO LET—
THE MACK.
If you are looking for a nice, sunny apartment in a first-class house, within 5 minutes of Broadway, call at once. Private baths, steam heat, private phones. Very reasonable rates. 124 S. Flower st.

TO LET—HARTLEE APARTMENTS,
1230 WEST FIFTH ST.
Opened Nov. 14; 1-2 and 3-room apartments; elegantly furnished, automatic elevator, phones, combination wall safes in apt., dressing-rooms, excellent service; walking distance; rates to permanents.

TO LET—
PALACE HOTEL APARTMENTS.
317 S. OLIVE ST.
On the HILL in the very center of the city, only two and a half blocks from Fourth and Broadway; every apartment a private bath steam heat, telephone; elevator service, cafe in the house. F2195.

TO LET—A TWO-ROOM APARTMENT, $15; ONE large front room, $12; clean, nicely furnished, gas range, electric lights, telephone, bath. Enon furniture, brick building. Car every minute. 100 E. JEFFERSON.

TO LET—WESTCOURT APARTMENTS,
1041 WESTLAKE AVE.
Brand new, modern in every convenience, large sunny most attractive and comfortable apartments; select neighborhood. WILSHIRE 2062; 55533. Special rates for permanents.

TO LET—FULLER-GOLDEN APARTMENTS.
715 BIXEL.
5 minutes' from Broadway. One front single apt., one room with dining alcove, 2 rooms, steam heat, automatic elevator, maid an janitor service. Reasonable rates.

TO LET—
STRATHALLEN APARTMENTS,
835 W. Ninth st., near Figueroa.
Two and three-room apartments, completely furnished apartments, low rates. Walking distance.
MAIN 7800. HOME PHONE 55828.

TO LET — CUMBERLAND HOTEL AND APARTments, best location in the city, on the hill at top of Angels' Flight; modern, clean and quiet; good service; rooms with and without private bath; steam heat, hot and cold water; rates very low. 243 S. OLIVE ST. Home 10849. Main 17.

TO LET—THE LAURIE.
Located among beautiful homes; large, sunny, all outside rooms; every convenience; low rates to permanent people. Pico car. 1263 ELDEN AVE. Home 55812; West 5817.

TO LET—NEW ARLINGTON GRAND.
Apartments, from $18 to $45 per month; private baths, steam heat, hot water in each apartment. Best street car service in the city. Phone SOUTH 7094; HOME 24818.

TO LET—WYRAM APARTMENTS, 1057 BYRAM ST. 53473. Broadway 1604. New annex, just opened, beautifully furnished, 2 and 3-room suites, steam heated, private baths, also others. $15 and $30. Walking distance.

TO LET—THE LEE APARTMENTS—
955 WINFIELD ST.
Just opened, 2 and 3-room sunny apartments; quiet street, one block from W. 11th and Vermont and Georgia car lines.

TO LET—ETHELTON APARTMENTS.
Just opened.
Vacant today, 3 south-front 3-room apartments; new brick building; every modern convenience; $40 to $50. 2625 W. 11TH ST. Wilshire 4501 and 557072.

TO LET — BEAUTIFUL, SUNNY FRONT 4-ROOM apartment in new, modern building; elegantly furnished; all outside rooms, 3 beds; private entrance. Bath, porch, and storeroom. PHONE 59295.

TO LET—
The Edwards Apartments, 1427 Griffith ave., large 3-room apartments with beautiful private bath, only $20 per month; equal to west side $50 apartments. Come today. PHONE 28618.

TO LET—SEVEN APARTMENTS.
Just opened. 2 and 3-room suites, cheerful and sunny; steam heat, phone, amusement room. 150 W. 14TH ST. Within walking distance. West Adams car or beach car to 14th and Hill. 60729, Main 449.

TO LET—ELIZABETH APARTMENTS, 1112 ELDEN ave. W. 11th or Pico cars to Elden. For $18, 3 room suites; bath and closet, screen porch, steam heat; light and sunny. Sewing is believing. Save money Wilshire 2591, 53249.

TO LET—THREE AND FOUR-ROOM NEW APARTments, private bath, sleeping porch, furnished or unfurnished; high ground, one-half block Hollywood car. 1017 N. CORONADO ST. Phone Wilshire 2555.

TO LET—WHEN IT'S WET AND COLD YOU WILL thoroughly enjoy an abundance of steam heat and hot water in the QUEEN APARTMENTS. Four adults can be handsomely accommodated in one apartment. A3808; Broadway 1296.

TO LET—PRINCETON APARTMENTS—
1513 Girard st., nicely furnished 2 and three-room sunny suites, steam heat, $18 and $20. PHONE 51149.

TO LET—ONE AND TWO-ROOM APARTMENTS, with housekeeping privileges, $8 and $4 per week. Also nice single rooms, $2 per week. Close in. 1020 LINCOLN ST. Phone 53068.

TO LET — THE AUGUSTA APARTMENTS, JUST opened, walking distance, beautifully furnished, private bath, dressing-room. $18. 2 car lines. 470 N. BEAUDRY AVE. Broadway 7241.

TO LET—WESTLAKE DISTRICT—
730 BEACON ST.
Fine, sunny apartments.

TO LET—INGLESIDE APTS., 1015 GRAND VIEW. Strictly modern, large outside 2 and 3-room apartments, dressing-rooms, reasonable. W. 9th or W. 11th cars to Grand View.

TO LET—NORTHWEST APARTMENTS, HIGH AND sightly, 2 and 3-room suites; all outside rooms; service will please you; prices right. Take West Temple car to Beaudry ave. PHONE A8523.

TO LET—NICE SUNNY ROOMS AND APARTments, cheap, three blocks from Broadway. 422 S. GRAND.

TO LET—Apartments Furnished.

TO LET—
ACACIA ARMS.
Alvarado and Tenth; Westlake district; high-grade apartments, just completed, good heating system, elevator and all modern conveniences; attractive terms for home people. WILSHIRE 5000; 556229.

TO LET—WALDRON APARTMENTS.
Just opened, new brick building, strictly up-to-date. Come and look.
1628 W. 19TH ST.
W. 11th or Pico cars to Union.
Home Phone 55457.

TO LET—
LAS FLORES APARTMENTS, 933 S. Flower.
New, elegantly furnished, elevator service. Special rates to permanent tenants.
MAIN 6596. F2783.

TO LET—
THE STARLING APARTMENTS.
1429 S. Bonnie Brae.
New, just opened, moderate prices.
WEST 702. 20284.

TO LET—ROBINSON APARTMENTS, FURNISHED or unfurnished; Westlake district, 923 S. UNION. Just completed, large front porch. Up to date. W. Ninth car, two blocks south.

TO LET — TIOGA APARTMENTS, 1827 SOUTH HOOVER STREET. LOW RATES. EVERYTHING NEW. HOME 20410, SUNSET WEST 219. THREE CAR LINES.

TO LET—HOPE APTS., COMPLETELY FURNISHED 3-room suites, excellent neighborhood, modern conveniences, reasonable. Grand ave. car. 2622 S. HOPE ST.

TO LET—
SCARBOROUGH APARTMENTS.
New, first class, 5 minutes' walk from Fifth and Broadway. 517 S. FLOWER ST.

TO LET—FURNISHED OR UNFURNISHED APARTments in bungalow court, 3 rooms and bath. A. B. JAQUITH, 1075 W. Santa Barbara ave.

TO LET — FURNISHED APARTMENTS IN THE Leighton Annex, at $25 per month and up. Inquire LEIGHTON HOTEL.

TO LET—Apartments Unfurnished.

TO LET—EXCLUSIVE APARTMENTS, CONTAINING every describable built-in feature known to add to comfort and artistic effect; each apartment a beautiful and complete home, consisting of two large rooms, dainty dressing-room, tiled bath, unusual closet-room, separate hall and sun balcony; the main rooms Rickler tinted; hall and bath enamel; all rooms beautifully decorated and hardwood floors throughout; gas ranges, with elevated ovens; and many other features. Ideal location; grounds, kept by gardener; garage if desired; located 1020 W. 25TH ST. Telephone 71084.

TO LET—BEAUTIFUL APARTMENT, FLAT OF SIX rooms, in the most exclusive neighborhood, including sleeping porch, heat and janitor services; large grounds, elegantly kept. Rent only $60 per month. Will give long lease. Property not for sale. D. R. VAN VRANKEN & CO., 1004 Hollingsworth Bldg.

TO LET—CLOSE-IN 2-ROOM APARTMENT, FURnished or unfurnished, sunny; no children. References. PHONE A3871. 528 CLAY ST.

HOTELS, ROOMING-HOUSES—Lodging, Day or Week.

TO LET—
HOTEL GEORGIA.
Strictly modern, 200 rooms; steam heat, hot and cold water, private phones and baths. Everything the very best. $2.50 per week up.
CORNER PICO AND GEORGIA.
Broadway 780. 53471.

TO LET—Rooms and Board.

TO LET—THE ESTERBROOKE, 810 BEACON ST. Family hotel, Westlake district. Quiet street. Owner recently taken charge and thoroughly renovated. Large, sunny rooms; suites with baths, steam heat, hot and cold running water, sleeping porch, sun room; 10 minutes from center; 3 car lines; family carriage; excellent table; reasonable rates. PHONE 54530.

TO LET—THORNYCROFT FARM, REST RESORT. Within 30 minutes of city; terms, country board, back riding, plenty of fruit, poultry, squabs, rabbits, etc., individual cottages, good table, no tuberculars. MRS. E. L. MILLER, 104 E. Ninth st., Glendale. Tel. Home Glendale 822, Sunset Glendale 702. Phone for auto.

TO LET—WILSHIRE HOTEL, 671 CORONADO. AMERICAN PLAN.
Comfortable family hotel, Westlake district, single or en suite; private baths, room phones, excellent table, rates $40 per week up. WILSHIRE 1084. HOME 54726.

TO LET—EL NIDO. A REASONABLE PRICED, well appointed family hotel, catering to refined people. Ten minutes from downtown. Excellent table, hot water at all times, steam heat, shower baths, sleeping porches, garage. 1544 S. FIGUEROA. Washington car. Undercar. Phone 21764.

TO LET — ST. JAMES HOTEL, 817 W. 23RD, delightfully situated, near park, beautiful sunny suites with private bath; also single rooms, excellent table, steam heat. Tourists and others will find here superior, homelike, accommodations. University car. WEST 2782; 20101.

TO LET—HOLLYWOOD, RIGHT LOCATION, 2 PINE rooms, one with connecting alcove, porch, in small private family, to adults of refinement, with or without meals. For particulars phone HOLLYWOOD 1720.

TO LET—NICELY FURNISHED FRONT ROOMS, two regular sun parlors, home of my own, home put up fruit. Also fresh eggs. Will furnish room and few boarders with home cooking, one block Westlake Park. WILSHIRE 4598.

TO LET—WESTLAKE INN, 736 S. ALVARADO, near park, beautifully newly furnished rooms; charming home; excellent board; sleeping porches; verandas; beautiful grounds; garage; furnace; reasonable rates. PHONE 585003.

TO LET—THE ELSMERE TERRACE HOTEL, SIXTH and Figueroa, rooms with board, $20 per month and up for one; $65 for two in a room with bath. Single rooms only $12.50 per month and up. Main 446; F6292. H. T. BARNETT, proprietor.

TO LET—GOOD ROOMS, EXCELLENT MEALS, very reasonable. Especially to permanent people. Splendid car service. Tennis court, pool table free.
HOTEL FIGUEROA.
West 7108. 22942.

TO LET—THE LAKE KNOLL," BEAUTIFULLY situated, overlooking Westlake Park, newly furnished rooms, single or suite. Solicitous service, furnace heat, tennis. Alvarado street between Fifth and Sixth. PHONE 53147.

TO LET—2 VERY DESIRABLE ROOMS, SOUTHERN exposure, one suitable for two gentlemen as possible. Excellent table. Fine location in Highland Park 5314 PASADENA AVE. 59054; Garvanza 940.

TO LET—2483 S. FLOWER.
Moderate board in handsome private home, sunny porches, garage, exclusive residential section. Grand ave. car to W. Adams. PHONE 21433.

TO LET—BEAUTIFUL LARGE ROOMS, SLEEPING porch if desired. Excellent table, select district, near Westlake Park. Good home cooking. 538 S. WESTLAKE. Wilshire 644.

TO LET—A LADY LIVING IN EXCLUSIVE NEIGHborhood, West Adams Heights, will rent nicely rooms and garage to reliable people. Board if desired. PHONE 74518 evenings.

TO LET—WIDOW WITH ATTRACTIVE BUNGAlow would like to accommodate congenially company. References exchanged. Address T, box 34, TIMES OFFICE.

TO LET — TO GENTLEMEN, LARGE SUNNY front room with board, 918 DOUGLAS ST., Angeleno Heights. Nine minutes from Broadway. $30 for one, $55 for two in room.

TO LET—PLEASANT SUNNY ROOM WITH BREAKfast and evening dinner. Strictly home cooking. Nice bath, piano, garage, close in. Very reasonable rates. 745 WEST 17TH.

TO LET — PLEASANT AIRY ROOMS WITH board for invalids and elderly people, in nursery; quiet private home, best of care; terms reasonable; highest reference. Phone WEST 5474.

TO LET—WELL FURNISHED ROOM WITH GOOD table board; good home cooking; rates reasonable. 216 WEST 21ST. South 8821.

TO LET—ROOMS WITH BOARD, SUITABLE FOR two. Home cooking; been preferred; reasonable rate. 1264 S. FIGUEROA. Phone 25805.

TO LET—ROOM AND BOARD FOR AN ELDERLY gentleman or man with one child. BOYLE 1167.

TO LET—APARTMENTS, ROOMS AND BOARD, IN all parts of the city. Phone for free list. RENTAL BUREAU, 56215, 9 to 5.

TO LET — ROOMS AND BOARD IN A PRIVATE boarding-house. Rates reasonable. Westlake district. 1220 S. ALVARADO.

TO LET—FRONT CHOICE ROOMS, PRIVATE BATH, dressing-room, furnace, hot water, twin beds, Excellent table. 802 S. BONNIE BRAE. 52906.

TO LET—Rooms and Board for Children.

TO LET — DAY AND HOME SCHOOL, KINDERgarten. Grades; High school subjects. Children from 3 years admitted. Phone WILSHIRE 4068.

TO LET—WANTED: 2 CHILDREN TO BOARD AND board, mother's care. MAIN 2180.

TO LET—Unfurnished Houses.

TO LET—$36.50, WEST ADAMS SECTION, CLOSE in, handsome new apartment flat, just like a bungalow, private entrance, adults. Call MR. BURNETT, 44876; Main 2103.

TO LET—BEAUTIFUL, UP-TO-DATE, 5-ROOM BUNgalow, located at 154 W. 60TH ST. Rent reasonable. Home phone 29044.

TO LET—$12.50, "A SNAP." COSY 4-ROOM place, nice neighborhood; walking distance. Take E. Fourth st. car. 412 BOYLE AVE.

TO LET—MODERN SEVEN-ROOM COTTAGE AND garage. Every convenience. Close in. 1606 MAGNOLIA AVE. $32. Splendid locality.

TO LET—6-ROOM MODERN BUNGALOW, WEST 29th st. near Western. VERMONT 1727 or 71037.

TO LET—MODERN 5-ROOM COTTAGE, SOUTHeast, opposite Shrine Auditorium. PHONE 21621.

TO LET—UNFURNISHED, 5-ROOM MODERN house, 754 E. 45th st. $19, water paid. See DOWNING, 4008 Central.

TO LET—NEWLY DECORATED, MODERN 7-ROOM house; large lot; best location; Pico Heights; reasonable. 1426 BERENDO. West 5219.

TO LET—NICE 10-ROOM HOUSE, W. WASHINGton, 2 baths, partly furnished, garage, reasonable rent. Phone 74460. WEST 4440. WEST 4378.

TO LET — 8-ROOM HOUSE, FURNACE, GARAGE, all newly tinted, $40 per month. 1640 W. 23RD ST. Phone West 5807.

TO LET—5 NEW BUNGALOWS EVERYTHING THE latest, $21, $25. Southwest. DOSER, 922 Title Insurance Bldg. Main 3719; 66007.

TO LET—A MODERN 5-ROOM COTTAGE WITH glass front porch, beautiful lawn in front and rear, at 2481 WEST 27TH ST. 73383. West 5060.

TO LET—5-ROOM COTTAGE, RENT $15; WATER paid. 2205 MAPLE AVE.

TO LET—5-ROOM COTTAGE, 535 EAST 32ND ST. $22.50 a month. PHONE 73152.

TO LET—4-ROOM HALF OF COTTAGE, RENT $12. 827 N. HUNTER HILL. Phone F1041.

TO LET—MODERN 5-ROOM HOUSE, 2731 MICHIGAN AVE.

TO LET—Unfurnished Houses.

TO LET—
$15—5-room modern house, No. 2540 Verdu st., being ten minutes' ride from A. P. Dyer's on Ingleside car, or ten minutes from First and Main streets on Pasadena Short Line.
$15—5-room modern house, No. 4426 Wilshrook ave.
ALLISON BARLOW, 210 W. 7th st., Room 220. Phones Main 409, A5091.

TO LET—
448 LAKE ST.
Unfurnished.
12 rooms.
$45 per month.
BROWN BROS. CO.,
Main 926. A5861.

TO LET—TWO 7-ROOM BUNGALOWS, 400 AND 417 N. Park View, one block north of Westlake Park, choicest residence district, every modern improvement; garage. Call or phone A4154. WILLIS E. CHAPIN, Room 620, 430 S. Broadway, after 1:30 p.m.

TO LET—$14 WITH LEASE, $12, BOYLE HGTS. 5-room cottage, cellar, garden and chicken yard. 2 lots, 444 S. Savannah st., will sell cheap or exchange for lot while vacant. See BROCKMEIER, 231 N. Broadway, Room 21. Main 8141. Agents' commission.

TO LET—NEAT, NEW, 5-ROOM, MODERN BUNgalow at 6281 Echo st. Hardwood floors, everything strictly modern in this month. Take either red or yellow cars to new Branch Library on Pasadena ave. Apply MATTHEWS & MATTHEWS, 329 Douglas Bldg.

TO LET—$50 HOUSES FOR RENT, ANYWHERE, any price. Why worry and wear your shoes out? Call on us. Service free.
WALWORTH & CO.,
852-853 Wilcox. Broadway 1979, F7800.

TO LET—UNFURNISHED, FINE 10-ROOM RESidence, all modern, district, finished in oak, mahogany and onyx, three baths, sleeping room, garage, trees, flowers and lawn. NEWMAN ERNICK, Traders' Bank.

TO LET—NICE 4-ROOM BUNGALOW, DISAPPEARing beds and up-to-date, 1057 West 24th st. No children. MIDWAY & DOBBINS, 4710 S. Vermont. Vermont 89; 20205.

TO LET—9-ROOM HOUSE, 4 BEDROOMS, HARDwood floors, built in features, near new Normal. Good location, near car. Phone A3477. 307 AMERICAN BANK BLDG. Howard.

TO LET—$35 OR WILL LEASE, DALTON AND 38th st., 6-room new bungalow, sleeping porch, cellar; adults; key 3916 Dalton ave.; car to 3900 DALTON AVE. Vermont 1727; 77057.

TO LET—ONLY $17 PER MONTH, WATER PAID; lovely, new 4-room cottage; everything in it up-to-date; suitable for young married couple. On car line. Inquire 826 EAST 57TH ST. South 5094.

TO LET—BUNGALOW, NICE LAWN, GARDEN, flowers, fine condition; rent reasonable; free water; cow; all to yourselves. 1023 W. 37TH ST. University car.

TO LET—OWNER LEAVING CITY, WILL RENT or lease for six months or one year a 6-room modern bungalow with garage. For particulars call 1309 WEST 54TH.

TO LET—$16, 5-ROOM MODERN COTTAGE, BOYLE Heights, 2 blocks from car. G. H. CLARK, 430 Broadway, Room 616; F8265.

TO LET—NEW EIGHT-ROOM HOUSE, GARAGE, 1429 Woolsey ave., Pico Heights, excellent home, rear; furnished, sunny; key next door. Telephone BROADWAY 480; A1029. Mr. Dilings.

TO LET—7-ROOM, 2-STORY, UP-TO-DATE HOUSE, with furnace, also garage. 1704 KINGSLEY DRIVE. Flats are occupied. Owner there from 10 to 4 p.m. Phone 26420.

TO LET—5-ROOM COTTAGE, ONE BLOCK WEST from Magnolia-ave. school. Northwest car. 1772 AND PACIFIC AVE.

TO LET—5-ROOM MODERN HOME, 1346 W. 38TH PLACE, THOROUGHLY CLEAN; READY for tenants. I am going to the country.

TO LET—1121 S. NORMANDIE, 5-ROOM HOUSE, modern, has hardwood floors. Call WILSHIRE 872. 836891.

TO LET—3-ROOM MODERN COTTAGE, $13 PER month, water paid. 541 E. 26TH ST. Phone South 8299.

TO LET—5-ROOM HOUSE, NEW, STRICTLY MODern, corner 39th and Harvard Blvd. $30, water paid, garage. Inquire OWNER, Home 59118.

TO LET—2-ROOM MODERN COTTAGE, RENT $14. 1824 ILLINOIS ST. Key next door. Broadway 61442.

TO LET—IN

Classified Liners.

FOR SALE— Houses.

FOR SALE—

BY OWNER.

WILSHIRE DISTRICT.

THE MOST ATTRACTIVE AND DESIRABLE BUNGALOW IN THIS EXCLUSIVE RESIDENTIAL DISTRICT. NEAR WILSHIRE BLVD. AND BUT LITTLE OVER 1 BLOCK FROM 2 CAR LINES. BEING

426 HOBART BLVD., NEAR 5TH ST.

DESIGNED BY ONE OF LOS ANGELES' LEADING ARCHITECTS AND BUILT BY AN EASTERN BUILDER.

New white plaster bungalow having large living-room, dining-room, hall, all finished in mahogany; 3 very large bedrooms, rear hall and breakfast room (finished in white enamel, panel doors, decorative single panel birch, stained mahogany); kitchen and screened porch. Strictly modern, including furnace, tile bath, etc. All built-in features, including bookcases, 2 buffets, 2 tile mantels, bedroom dressers and kitchen cabinet.

LOT 60x182, WITH GARAGE.

Open for inspection 2 to 8 p.m. daily. Get off Melrose or 4th and Gramercy car at Hobart blvd., then walk north a little over 1 block. By auto go out to Wilshire blvd. or 6th st. to Hobart, then north to above number.

FOR MUCH LESS THAN ACTUAL VALUE AND ON VERY EASY TERMS.

FOR SALE—

A CHOICE HOME, ON A BEAUTIFUL STREET, ON THE WEST SIDE, ON A LARGE, EAST FRONT, CORNER LOT, 62½x168 FT.; SEWERS IN, LAWN AND REAR GARAGE 18x26; ROSE GARDEN, FERNERY, ALL KINDS OF BEARING FRUIT TREES. TEN-ROOM SWISS CHALET, BUILT AND OWNED BY A CONTRACTOR AND BUILDER FOR HIS OWN HOME; OWING TO CIRCUMSTANCES HE IS COMPELLED TO DISPOSE OF THIS AT ONCE AND OFFERS IT FOR ONLY $7500. LARGE CEMENT PORCH ON THE FRONT AND SIDE; LARGE LIVING-ROOM 15x28, CHAPEL CEILINGS, TILE FIREPLACE, HARDWOOD FLOORS AND IMPORTED DECORATIONS THROUGHOUT THE HOUSE, AND SEVERAL BUILT-IN FEATURES; SOLID FIXTURES SPECIALLY MADE FOR THIS HOME. BEAUTIFUL DINING-ROOM WITH FRENCH DOORS TO FERNERY, OR CAN BE USED AS A SUN ROOM OR DEN. STRICTLY CABINET KITCHEN WITH ALL MODERN CONVENIENCES. PULLMAN BREAKFAST ROOM; MAID'S ROOM, BATH AND LAVATORY OFF THE KITCHEN WITH A SEPARATE ENTRANCE. TWO LARGE AND VERY BRIGHT BEDROOMS DOWNSTAIRS, BUILT-IN FEATURES, AND FRENCH DOORS LEADING TO FERNERY, AND VERY CONVENIENTLY ARRANGED TO A LARGE TILE BATH, WHICH CONTAINS SHOWER, ROMAN TUB, FOOT TUB, AND EVERYTHING THE BEST THAT MONEY CAN BUY. TWO BEDROOMS UPSTAIRS, LOTS OF WINDOWS, LAVATORY, CLOSETS, ETC. THIS IS ONE OF THE MOST ARTISTIC HOMES IN LOS ANGELES, AND IS WORTH, COMPARED WITH OTHER HOUSES $12,000. IT COULD NOT BE DUPLICATED FOR $7500. IT FULLY DEFIES DESCRIPTION AND WILL BE SOLD TO SOME DISCRIMINATING PERSON ON SIGHT. CALL US UP TODAY AND LET US EXPLAIN THE TERMS, ETC. THE ROCK BOTTOM PRICE OF $7000, WITH TERMS, HAS BEEN GIVEN US FOR A LIMITED TIME. CALL THE BUNGALOW DEPARTMENT,

ROBERT MARSH & CO.,
200 MARSH-STRONG BLDG.
9TH, SPRING AND MAIN STS.
PHONE 10175 OR MAIN 5045.

FOR SALE—

BY OWNER.

WILSHIRE DISTRICT.

AT A POSITIVE BARGAIN AND ON VERY EASY TERMS. ONE OF THE BEST LOCATIONS IN THIS EXCLUSIVE RESIDENTIAL DISTRICT, BUT LITTLE OVER ONE BLOCK NORTH OF WILSHIRE BLVD., BEING

522 VAN NESS AVE.

New 2-story house containing 8 rooms besides sleeping porch. Hardwood floors throughout, including furnace, automatic hot water heater, 2 baths, including shower, tile floors and wainscoting.

ALL BUILT-IN FEATURES OF LATEST DESIGN AND OF THE QUALITY. FIRST FLOOR FINISHED IN MAHOGANY, HARDWOOD FLOORS THROUGHOUT. LOT 50x200 FT.

Open for inspection 2 to 5 p.m. daily. Get off Melrose or 4th and Gramercy car, corner 6th and Wilton, then walk west to Van Ness; or by auto go out Wilshire to Van Ness, then north to above number.

FOR SALE—

REST LOT VALUES IN ENTIRE ONEONTA PARK DISTRICT.

Want to live in one of the most beautiful and convenient residence districts around Los Angeles? Then you cannot beat the Oneonta Park district, and the most reasonably priced and the best located lots are those for sale by Vesher, just off Echo Lake Villa tract at Sierra Vista Junction. High ground nearly (700 feet) which means health and comfort, seven car lines, only twenty minutes out (soon will be fourteen,) beautiful homes all over it. First-class in every respect and in city limits of Los Angeles. Lots for sale: 50x144, $800; 50x150, $1100; one 8xe corner 50x144, only $1200; other excellent buys, $1050 to $1750. Easiest of terms. Here is one especially fine buy: 87 feet front, three cornered, suitable for bungalow, only $1000. All we ask is a comparison. Costs you nothing to look. Phone this office for appointment. We have no tract agent.

SHORT LINE VILLA CO.,
830 Security Bldg. Phone A3101.

FOR SALE—

BUNGALOW

For the Man of Small Means.

$1950.

$75 Cash—Balance Like Rent.

4 rooms, modern, gas and electric fixtures, hardwood floors, large level lot, fenced, fruit trees, etc. Located at Watts.

Twenty minutes' ride from heart of city. Yellow car.

W. J. FABLING.

Main 1371. 320 Pacific Electric Bldg. Home 10028.

FOR SALE—BARGAINS. BARGAINS.
$2950—Bungalow. Bungalows—$2250
Only $250 cash—balance easy terms.

I own these bungalows and must sell them at once. They are new, modern, elegantly finished, hardwood floors, contain 5 and 6 rooms each, large screened porches, fence, garage, cow shed, lots of fruit, chickens, garage, horse facilities, will sell cheap and take smaller property in exchange, Ranch preferred. NEWMAN ESSICK, Traders' Bank.

FOR SALE—SNAP IN SPAUTIFUL WILSHIRE.
$8500—9 rooms, strictly modern, 2 sleeping-porches, garage, lot 50x140, to 20-foot alley; 2 car lines; excellent service. Must be seen to be appreciated. Terms.

See J. O. Brown, with
PACIFIC HOME BUILDERS,
335-5-7 S. Hill st.

FOR SALE—BY OWNER, ARTISTIC BUNGALOWS built by day labor; located 1852-1824 W. 43rd and 1834 W. 41st; arranged for two families; also separating beds, walls beautifully decorated, including hand-painted tapestry, French dresser, sleeping porch, fireplaces, garages, garage. VERMONT 1412. O. DOMBROWSKI, northwest corner Moneta and Vernon.

FOR SALE—COMPLETE SACRIFICE—
$4500—9 ROOMS, MODERN HOME.
Hardwood floors, three fireplaces, two baths, cement basement, and large cement front porch; this can be divided into two flats, three living-rooms; near Figueroa st. See me at once before LA DUE. Sole Agent, 429 Central Bldg. 7th st. Home 2607.

FOR SALE—FINEST APARTMENT-HOUSE SITE IN city; 81st near Grand ave. Containing 12-room house with little alteration could be made into four beautiful flats; in best growing section of city; 2 baths, Rudd boiler, furnace, garage; lot 50x150; only $7800; $1500 cash. Owner P2468. Would consider an exchange.

FOR SALE—67 SACRIFICE—
A beautiful corner on S. Figueroa, modern house of 6 rooms, large lot; will sell 30 per cent, under bank appraisement; part terms.
835 S. HILL ST.

FOR SALE—5-ROOM BUNGALOW, STRICTLY MODern, 20 minutes from center of business district, on West Jefferson cars; this is the best buy we have, ever listed. Price $3250, $27.50 per month; for full particulars, phone HURT & KILPOLL, Main 4056. 615 L. A. Inv. Bldg.

FOR SALE—$50 DOWN, $25 PER MONTH, 6-room bungalow, southwest, $3500. No agents. OWNER, 77128.

FOR SALE—$50 DOWN, $25 PER MONTH, 6-room bungalow, southwest, $3500. No agents. OWNER, 77128.

FOR SALE—BIG BARGAIN.

NEW SIX-ROOM BUNGALOW. HARDWOOD FLOORS THROUGHOUT THE HOUSE. LOCATED IN THE NEW VERMONT SQUARE; PAVED STS., SEWER, ALLEYS AND GOOD NEIGHBORS. SIX LARGE ROOMS; LARGE CEMENT PORCH ACROSS FRONT AND ON THE SIDE; WITH RUFFLED BRICK PILLARS. BEAUTIFUL LARGE LIVING-ROOM WITH EXTRA LARGE WINDOWS; WITH A TAPESTRY BRICK FIREPLACE; BOOK-CASES ON EACH SIDE. BUILT FIXTURES AND IMPORTED WALL DECORATIONS THROUGHOUT THE HOUSE. LARGE DINING-ROOM WITH WINDOWS ALL ACROSS ONE SIDE— BEAUTIFUL BUILT-IN BUFFET. BEAM CEILINGS, PANEL WALLS, ETC. A DUTCH BLUE BREAKFAST ROOM. BUILT-IN CHINA CLOSET AND FRENCH DOORS ONTO A SIDE CEMENT PORCH. TWO LIGHT AND AIRY BEDROOMS, CONNECTED BY A HALLWAY WITH BATH BETWEEN; EXTRA LARGE CLOSETS. COSY DEN WITH A BUILT-IN BED AND WINDOW SEATS, ETC. KITCHEN ALL IN WHITE ENAMEL, MODERN CONVENIENCES, SUCH AS HOOD FOR STOVE, FLOUR BINS, SPICE DRAWERS, LARGE SCREEN PORCH, WITH TWO LAUNDRY TRAYS AND BROOM CLOSETS. HOT AND COLD WATER CONNECTED ALL THROUGH THE HOUSE. GAS PIPED TO ALL ROOMS. THIS IS AN EXCEPTIONAL BARGAIN AS THE PRICE IS ONLY $3500 AND CAN BE BOUGHT WITH ONLY $500 DOWN, BALANCE LIKE RENT. THIS IS ONE OF THE BEST PLACES THAT WE HAVE IN THE SOUTHWEST SECTION AND HAS BEEN HELD AT $4000. UNTIL THIS TIME. AS THE OWNER IS OUT OF THE CITY AND WANTS TO SELL VERY BADLY, HE OFFERED IT NOW FOR $3500, WHICH IS LESS THAN COST. GO OUT TODAY. TAKE THE UNIVERSITY-20TH ST. CAR, GET OFF AT WESTERN AVE. GET LOT AT 3885 WESTERN AVE. OR TELEPHONE THE BUNGALOW DEPT., FOR APPOINTMENT.

ROBERT MARSH & CO.,
200 MARSH-STRONG BLDG.
9TH, SPRING AND MAIN STS.
PHONE 10175 OR MAIN 5045.

FOR SALE—

NEST LOT VALUES IN ENTIRE ONEONTA PARK DISTRICT.

Want to live in one of the most beautiful and convenient residence districts around Los Angeles? Then you cannot beat the Oneonta Park district, and the most reasonably priced and the best located lots are those for sale by Vesher, just off Echo Lake Villa tract at Sierra Vista Junction. High ground nearly (700 feet) which means health and comfort, seven car lines, only twenty minutes out (soon will be fourteen,) beautiful homes all over it. First-class in every respect and in city limits of Los Angeles. Lots for sale: 50x144, $800; 50x150, $1100; one 8xe corner 50x144, only $1200; other excellent buys, $1050 to $1750. Easiest of terms. Here is one especially fine buy: 87 feet front, three cornered, suitable for bungalow, only $1000. All we ask is a comparison. Costs you nothing to look. Phone this office for appointment. We have no tract agent.

SHORT LINE VILLA CO.,
830 Security Bldg. Phone A3101.

FOR SALE—

BUNGALOW

For the Man of Small Means.

$1950.

$75 Cash—Balance Like Rent.

4 rooms, modern, gas and electric fixtures, hardwood floors, large level lot, fenced, fruit trees, etc. Located at Watts.

Twenty minutes' ride from heart of city. Yellow car.

W. J. FABLING.

Main 1371. 320 Pacific Electric Bldg. Home 10028.

FOR SALE—BARGAINS. BARGAINS.
$2950—Bungalows. Bungalows—$2250
Only $250 cash—balance easy terms.

I own these bungalows and must sell them at once. They are new, modern, elegantly finished, hardwood floors, contain 5 and 6 rooms each, large screened porches, fence, garage, cow shed, lots of fruit, chickens, garage, horse facilities, will sell cheap and take smaller property in exchange, Ranch preferred. NEWMAN ESSICK, Traders' Bank.

FOR SALE—SNAP IN SPAUTIFUL WILSHIRE.
$8500—9 rooms, strictly modern, 2 sleeping-porches, garage, lot 50x140, to 20-foot alley; 2 car lines; excellent service. Must be seen to be appreciated. Terms.

See J. O. Brown, with
PACIFIC HOME BUILDERS,
335-5-7 S. Hill st.

FOR SALE—BY OWNER, ARTISTIC BUNGALOWS built by day labor; located 1852-1824 W. 43rd and 1834 W. 41st; arranged for two families; also separating beds, walls beautifully decorated, including hand-painted tapestry, French dresser, sleeping porch, fireplaces, garages, garage. VERMONT 1412. O. DOMBROWSKI, northwest corner Moneta and Vernon.

FOR SALE—COMPLETE SACRIFICE—
$4500—9 ROOMS, MODERN HOME.
Hardwood floors, three fireplaces, two baths, cement basement, and large cement front porch; this can be divided into two flats, three living-rooms; near Figueroa st. See me at once before LA DUE. Sole Agent, 429 Central Bldg. 7th st. Home 2607.

FOR SALE—FINEST APARTMENT-HOUSE SITE IN city; 81st near Grand ave. Containing 12-room house with little alteration could be made into four beautiful flats; in best growing section of city; 2 baths, Rudd boiler, furnace, garage; lot 50x150; only $7800; $1500 cash. Owner P2468. Would consider an exchange.

FOR SALE—67 SACRIFICE—
A beautiful corner on S. Figueroa, modern house of 6 rooms, large lot; will sell 30 per cent. under bank appraisement; part terms.
835 S. HILL ST.

FOR SALE—5-ROOM BUNGALOW, STRICTLY MODern, 20 minutes from center of business district, on West Jefferson cars; this is the best buy we have, ever listed. Price $3250, $27.50 per month; for full particulars, phone HURT & KILPOLL, Main 4056. 615 L. A. Inv. Bldg.

FOR SALE—$50 DOWN, $25 PER MONTH, 6-room bungalow, southwest, $3500. No agents. OWNER, 77128.

CONTRACTORS— And Builders.

WE BUILD DIRECT FROM OUR OWN LUMBER AT first cost.
2 rooms, $75 to $100; 4 rooms, $200.
5 and 6 rooms, modern, $800 to $1200.
See our plans, $1300 to $2000.
We lower all bids, city or country.
Complete free drafting department.
P. J. LEAVER & CO., Contractors, 815 to 820 Higgins Bldg., corner Second and Main. 00304. Main 8088.

WHEN YOU ARE READY TO BUILD AN APARTMENT OR BUNGALOW, OR ALTER AND REPAIR ANY BUILDING, IT WILL PAY YOU TO SEE

GEORGE W. SHERMAN,

practical builder, who personally superintends all his buildings. Estimates furnished on all kinds of buildings and repairs in city or country.
1315 MAGNOLIA AVE. HOME PHONE 55488.

WILL BUILD YOU A BUNGALOW FROM 2 TO 9 rooms; prices from $200 to $5000. Can build you a splendid 5-room bungalow with all conveniences for $750. Our free drafting department is at your service. Building loans 6% to 7 per cent. No commission. HOME SEEKERS' BLDG. CORPORATION, 501-505 Black Bldg. Phones Home A5516; Broadway 33.

NO COMMISSION CHARGED FOR LOANS SECURED for building purposes. Money 7 per cent., all you want. Let us build for you; we specialize on six-room bungalow, for $1985, on your clear lot. We will show you sample houses today. Lumber is cheaper than ever before. EDWARD E. SWEET, Designing and Building Company, 401 Black Bldg. A1178, Broadway 1612.

BUNGALOWS. IF DON'T COST ANY MORE TO build the pretty, cozy, convenient ones from our plans, see us, or send $1 for our book, THE BUNGALOW CRAFT CO., 307 Chamber of Commerce Bldg., Los Angeles.

FOR SALE— City Lots and Lands.

FOR SALE—

$850 UP.

BEACHWOOD, THE CREAM OF HOLLYWOOD FOOTHILLS.

Large lots; moderate restrictions; fine elevation and view; above frost, fogs, dust and mud; ideal homesite.

EASY PAYMENTS.

Over $100,000 worth recently sold. Take Franklin ave. car to Beachwood Heights. Hollywood tract office.

ALBERT H. BEACH,
1023 Marsh-Strong Bldg.
Phones Home F5808; Main 8172.

FOR SALE—60-FT. WILSHIRE DISTRICT CORNER. BUILDERS, PLEASE TAKE NOTICE.

Will sell beautiful east front corner for $2000 on the following terms: $700 cash, balance secured trust deed; will allow you place building loan ahead of trust deed; trust deed payable $30 per month, 7 per cent. interest. Call MR. TARVER with

WHILTON & HAHN,
627 Story Bldg. Broadway 1.

FOR SALE—UNRESTRICTED LOT CLOSE TO BERKELEY SQUARE, $1700; $500 CASH, BALANCE TRUST DEED; STREET WORK AND SEWER ALL IN AND PAID. FOR SIZE OF LOT 40x140 FEET DEEP. THIS IS THE BEST CLOSE-IN BUILDING LOT THAT WE HAVE HAD TO OFFER FOR SOME TIME AND WILL NOT LAST TO LONG. CALL HOUSE AND LOT DEPARTMENT.

ROBERT MARSH & CO.,
200 MARSH-STRONG BLDG.
9TH, SPRING AND MAIN STS.
PHONE 10175 OR MAIN 5045.

FOR SALE—

ONLY $750.

50x160 feet, east front, high ground, northwest; only 12 minutes from 6th and Broadway. I will sell you this lot for $25 cash and $10 per month. No building restrictions. See me today.

HOFF, 320 Pacific Electric Bldg. Phones 10026; Main 1371.

FOR SALE—

One acre, $1000, near Western ave. Money back in 2 years at 6 per cent. Secured by trust deed on 100 acres. Subdivision to be taken out Feb. 1, 1914. This makes your one acre (worth now $1000) free and you yet 6 per cent. on your money for 2 years back.

CHARLES B. GUTHRIE, 1113 L. A. Inv. Bldg.

FOR SALE—

Dalton avenue lot, $850.
$50 down, $10 month; surrounded by beautiful homes and near Grand avenue car line. This lot is close in and would be a bargain at $1000. See or phone MR. DICKINSON, 600 South Hill st. Main 8172; 60409.

FOR SALE—

Lot, $10 cash, $7.50 per month, including interest. Build a small house on the rear and save rent. Lot is between Vermont and Hoover, one half block to car line; 5-cent fare. Clear title to lot; price $725.

See or phone, Mr. Davis,
Main 8172. 609 S. Hill st. 60409.

FOR SALE—CHOICE LOTS ON 62ND AND 63RD sts., close to Vermont ave., $900 to $1000; $50 down, $10 per month. Also business lots on Vermont ave., $1800; $100 down, $25 per month. Splendid opportunity to get a home or business site in the southwest section, and be sure for future profits.

I. H. PRESTON, Sole Agent.
A1109: Main 1109. 715-718 Marsh-Strong Bldg.

FOR SALE—

Lot near Main street, one block from schools, churches and stores, for $725, terms $10 cash and $7.50 month, including interest; oiled roads, curbing, sidewalks, gas, water, electricity; well built neighborhood; will give permission to build temporary house on rear of lot.

See or phone Mr. Davis,
Main 8172. 609 S. Hill st. 60409.

FOR SALE—BELOW THE MARKET, THE N. W. corner Main and 52nd Place, 81x186 to alley, ripe for improvement; business district and car line adjoining; paving paid for. Price $4850. A sure future to this investment.

P. J. HUMMEL & CO.,
423 Central Bldg. P5864. Main 3561.

FOR SALE—

$1200 to $1250 only. Nine large lots, east front, on Fuller avenue, West Hollywood, one street car, grammar and high school. Five-cent fare, street work all done. TERMS.

E. WINTERER, Owner, 329 Wilcox Bldg., Los Angeles.

FOR SALE—

TO INVESTORS AND BUILDERS.

Big corner lot, right for apartment-house, flats, double or single bungalows, southeast corner, West 24th st. and Denker avenue. W. THOMPSON (Owner,) 2969 Denker ave. Phone Vermont 2961.

FOR SALE— LARGE LOTS. LARGE LOTS. LARGE LOTS.

4 lots 50x198, alley; level as a floor. Oakwood ave., near Heliotrope car line. South Pasadena. Address Box 626, Arroyo Seco Branch Library, with lot 40x120, in fine cultivation; garage could be built. Fine 5-room house, only $2500, $50 or more cash and $25 monthly. We have many other installment places all over the city. MATTHEWS & MATTHEWS, 329 Douglas Bldg.

FOR SALE—$5500, WILSHIRE, WILTON AVENUE. Mission residence, east front, seven rooms, living-room 15x30, mahogany finish; 50x138; highest elevation; $5500; $1000 less than value. Must sell. New and beautiful. MARK M. JONES, 207 S. Broadway, Room 701. P3174.

FOR SALE—$2100, HALF CASH, NEW SIX-ROOM modern bungalow, four-room California house in rear, fine shade trees, black walnut and sycamore. Lot 60x150, opposite East Los Angeles Lincoln High School, cheapest lot in block, valued $2000. 147 N. PITCHARD ST.

FOR SALE OR LEASE—MY EXQUISITE 12-ROOM home in heart of Hollywood, north of boulevard; 1 1-4 acres. Beautiful lawn, shrubbery, etc. Will furnish. View overlooking mountains and bay. Must be seen to appreciate its full value. E. W. TWIST, 6129 Carlos. Phone Hollywood 80. Residence Hollywood 1482.

FOR SALE—FURNISHED OR UNFURNISHED, ONE of the best built and most artistically finished 7-room bungalows in the southwest, Vermont square, one block from car. Must sell; going East. 1307 WEST 49TH ST.

FOR SALE—NEW 8-ROOM BEAUTIFUL RESIDENCE, just completed, in Hollywood, situated 5964 Chula Vista way, one block north of Franklin ave. Big bargain. Must sell. Owner going East. Inquire WRIGHT HARDWARE CO., Phone Hollywood 851. Home 57539.

FOR SALE—5 NEW BUNGALOWS.
House No. 6256 Avenue 63, near Pasadena ave. Highland Park, price $2650; $700 cash and $25 monthly. We have 4 other houses in same vicinity. Would accept lot as first payment. MATTHEWS & MATTHEWS, 329 Douglas Bldg.

FOR SALE—SACRIFICE SALE OF BEAUTIFUL 6-room bungalow, completely furnished, for $3800. Vermont Square, lovely surroundings, near Carnegie Library; will not last long. Phone at once. VERMONT 641.

FOR SALE—BY OWNER, BARGAIN, SIX-ROOM house, 3 large bedrooms, hardwood floors, reduced from $2500 to $2700, $250 cash, balance time. 2830 SECOND AVE., near W. Adams. Phone 71752.

FOR SALE—$50 DOWN, $25 PER MONTH WILL build you an ideal bungalow on a 50x150 lot, high ground, restricted tract. You select the lot, we will draw plans to suit and build for you on above terms. See WM. FLETCHER, 620 L. A. Investment Bldg. Main 2012, F7916.

FOR SALE—AT SACRIFICE FOR CASH, 8-ROOM, 2-story, corner house; this must be sold $1000 below value; hardwood floors throughout, furnace, garage, double sleeping porch, 2 toilets, 2 washstands, everything complete. Will take $4750. Call at 4071 BUDLONG AVE., or Phone Vermont 1902.

FOR SALE—BEAUTIFUL BUNGALOW, ALL MODern conveniences, extra large lot, with garage, Normandie ave., near Wilshire blvd. first time offered; $6000; very easy terms. REDIN, 407 Grant Bldg. Phone F7921.

FOR SALE — BY OWNER, 7-ROOM BUNGALOW, West Side, Maryland ave., between First and Doran, Glendale. Lot 57½x137½. Highest class, modern improvements. Will sell cheap for cash. Address HUTCHISON, 607 Title Insurance Bldg.

FOR SALE—BEAUTIFUL NEW 5-ROOM BUNGALow, hardwood floors, lot 50x135; close to car; price $3000, $200 down, balance easy monthly payments. CHAS. F. PALMER, or ARTHUR POMEROY, 421 Security Bldg. F4728. Main 1878.

FOR SALE—

I MUST GO EAST.

My beautiful home, all modern, near Berkeley Square; also my furniture and my auto and all. Come and see me, the owner, 2123 W. 20TH ST. Phone 72479.

CONTRACTORS— And Builders.

WANTED—

Builders to figure on dozen high-grade Wilshire district lots.

THE M'CARTHY CO.
Main 8172..... 600 S. Hill street..... 60409.

LET US FINANCE THE ENTIRE COST OF YOUR flat or bungalow, we are in position to give you the lowest figures, including money. See WM. FLETCHER, 620 L. A. Investment Bldg. Main 2012, F7916.

TAKE ADVANTAGE OF THE LOW COST OF LABOR and material. Get our figures. Plans free. BLAIR & MACKINGA, Building Contractors, 1828 Anaheim. West 192 and 24572.

CONTRACTORS AND OWNERS, SPACE FLOORS sprayed, old floors made like new. Call WILSHIRE 2164.

FOR SALE— City Lots and Lands.

FOR SALE—

SPECIAL SALE ON LOTS
$400 AND UP.

New tract, level lots, cement walk and curbs. Forty houses under construction. Only 15 minutes' ride from Seventh and Main sts. Yellow car, easy terms.

F. A. HANNIGAN,
3720 Stephenson ave.
Boyle 2192, Home 41753.

FOR SALE—

SUBURBAN VILLA LOTS.
$600. $650. $700.
20 minutes from down town.
$25 cash and $10 a month.

A few steps from magnificent auto driveway and electric car line. Already over 60 pretty bungalow homes erected. For a home place we do not know of a finer locality. For investment its location, directly in the path of the city's growth, speaks for itself. Every modern convenience, water, electricity, telephones, oiled streets, sidewalks, curbs and tree-lined parkings. Only a few lots left at this price, 49 sold in the last 40 days. See me at once. Write or call for MR. PETERSON, with

JANSS INVESTMENT COMPANY,
511-513 South Hill street.
Home 10845. Broadway 2468

FOR SALE—BARGAINS IN LOTS.
$650.
Only $25 cash, balance $10 per month, beautiful lots 50x140, in our Mariposa Tract, at Hairdalene, on the Pasadena Short Line. Cement curb and sidewalk; gas, electricity, fine street lighting, beautiful view above the fog belt. Excellent car service, only 18 minutes from First and Main sts. Convenient to schools, postoffice and stores. Hairdalene recently annexed to Los Angeles, will soon have a 5-cent car fare. Money in one of our lots is better than in a bank. Let us show you; our auto at your service.

H. J. HUMMEL & CO.,
423 Central Bldg. P5864. Main 3561.

FOR SALE—HAVE BEAUTIFUL LOT IN EAGLE Rock, 50x150, near Occidental College, which is will sacrifice for quick fast deal. Phone MRS. THOMAS, 60222; Wilshire 2045.

FOR SALE— Acreage for Subdivision.

FOR SALE—I HAVE THE LAND IN ANTELOPE Valley, 3000 acres that I can get dirt cheap and on unheard of terms. I know how to get the water for it, and will show you the finest piece of land in the world and will sell with water for $125 to $150 per acre. I will help you handle it and will show you 200 per cent. profit. Will take 50 per cent. of purchase price in city property. Address G, box 436, TIMES BRANCH OFFICE.

FOR SALE—TRACTS FROM ONE ACRE UP TO 100 acres in size. In the path of the city's rapid growth, Los Angeles to Venice. We are headquarters for this district. Phone for auto to IN AND PAID. FOUR SIDES OF LOT 40x140 FEET DEEP. THIS IS THE BEST CLOSE-IN BUILDING LOT THAT WE HAVE HAD TO OFFER FOR SOME TIME AND WILL NOT LAST TO LONG. CALL HOUSE AND LOT DEPARTMENT.

ROBERT MARSH & CO.,
200 MARSH-STRONG BLDG.
9TH, SPRING AND MAIN STS.
PHONE 10175 OR MAIN 5045.

FOR SALE—

ONLY $750.

50x160 feet, east front, high ground, northwest; only 12 minutes from 6th and Broadway. I will sell you this lot for $25 cash and $10 per month. No building restrictions. See me today.

HOFF, 320 Pacific Electric Bldg. Phones 10026; Main 1371.

FOR SALE—

One acre, $1000, near Western ave. Money back in 2 years at 6 per cent. Secured by trust deed on 100 acres. Subdivision to be taken out Feb. 1, 1914. This makes your one acre (worth now $1000) free and you yet 6 per cent. on your money for 2 years back.

CHARLES B. GUTHRIE, 1113 L. A. Inv. Bldg.

FOR SALE—

Dalton avenue lot, $850.
$50 down, $10 month; surrounded by beautiful homes and near Grand avenue car line. This lot is close in and would be a bargain at $1000. See or phone MR. DICKINSON, 600 South Hill st. Main 8172; 60409.

FOR SALE—

Lot, $10 cash, $7.50 per month, including interest. Build a small house on the rear and save rent. Lot is between Vermont and Hoover, one half block to car line; 5-cent fare. Clear title to lot; price $725.

See or phone, Mr. Davis,
Main 8172. 609 S. Hill st. 60409.

FOR SALE—CHOICE LOTS ON 62ND AND 63RD sts., close to Vermont ave., $900 to $1000; $50 down, $10 per month. Also business lots on Vermont ave., $1800; $100 down, $25 per month. Splendid opportunity to get a home or business site in the southwest section, and be sure for future profits.

I. H. PRESTON, Sole Agent.
A1109: Main 1109. 715-718 Marsh-Strong Bldg.

FOR SALE—

Lot near Main street, one block from schools, churches and stores, for $725, terms $10 cash and $7.50 month, including interest; oiled roads, curbing, sidewalks, gas, water, electricity; well built neighborhood; will give permission to build temporary house on rear of lot.

See or phone Mr. Davis,
Main 8172. 609 S. Hill st. 60409.

FOR SALE—BELOW THE MARKET, THE N. W. corner Main and 52nd Place, 81x186 to alley, ripe for improvement; business district and car line adjoining; paving paid for. Price $4850. A sure future to this investment.

P. J. HUMMEL & CO.,
423 Central Bldg. P5864. Main 3561.

FOR SALE—

$1200 to $1250 only. Nine large lots, east front, on Fuller avenue, West Hollywood, one street car, grammar and high school. Five-cent fare, street work all done. TERMS.

E. WINTERER, Owner, 329 Wilcox Bldg., Los Angeles.

FOR SALE—

TO INVESTORS AND BUILDERS.

Big corner lot, right for apartment-house, flats, double or single bungalows, southeast corner, West 24th st. and Denker avenue. W. THOMPSON (Owner,) 2969 Denker ave. Phone Vermont 2961.

FOR SALE— LARGE LOTS. LARGE LOTS. LARGE LOTS.

4 lots 50x198, alley; level as a floor. Oakwood ave., near Heliotrope car line. South Pasadena. Address Box 626, Arroyo Seco Branch Library, with lot 40x120, in fine cultivation; garage could be built. Fine 5-room house, only $2500, $50 or more cash and $25 monthly. We have many other installment places all over the city. MATTHEWS & MATTHEWS, 329 Douglas Bldg.

FOR SALE—$5500, WILSHIRE, WILTON AVENUE. Mission residence, east front, seven rooms, living-room 15x30, mahogany finish; 50x138; highest elevation; $5500; $1000 less than value. Must sell. New and beautiful. MARK M. JONES, 207 S. Broadway, Room 701. P3174.

FOR SALE—$2100, HALF CASH, NEW SIX-ROOM modern bungalow, four-room California house in rear, fine shade trees, black walnut and sycamore. Lot 60x150, opposite East Los Angeles Lincoln High School, cheapest lot in block, valued $2000. 147 N. PITCHARD ST.

FOR SALE OR LEASE—MY EXQUISITE 12-ROOM home in heart of Hollywood, north of boulevard; 1 1-4 acres. Beautiful lawn, shrubbery, etc. Will furnish. View overlooking mountains and bay. Must be seen to appreciate its full value. E. W. TWIST, 6129 Carlos. Phone Hollywood 80. Residence Hollywood 1482.

FOR SALE—FURNISHED OR UNFURNISHED, ONE of the best built and most artistically finished 7-room bungalows in the southwest, Vermont square, one block from car. Must sell; going East. 1307 WEST 49TH ST.

FOR SALE—NEW 8-ROOM BEAUTIFUL RESIDENCE, just completed, in Hollywood, situated 5964 Chula Vista way, one block north of Franklin ave. Big bargain. Must sell. Owner going East. Inquire WRIGHT HARDWARE CO., Phone Hollywood 851. Home 57539.

FOR SALE—5 NEW BUNGALOWS.
House No. 6256 Avenue 63, near Pasadena ave. Highland Park, price $2650; $700 cash and $25 monthly. We have 4 other houses in same vicinity. Would accept lot as first payment. MATTHEWS & MATTHEWS, 329 Douglas Bldg.

FOR SALE—SACRIFICE SALE OF BEAUTIFUL 6-room bungalow, completely furnished, for $3800. Vermont Square, lovely surroundings, near Carnegie Library; will not last long. Phone at once. VERMONT 641.

FOR SALE—BY OWNER, BARGAIN, SIX-ROOM house, 3 large bedrooms, hardwood floors, reduced from $2500 to $2700, $250 cash, balance time. 2830 SECOND AVE., near W. Adams. Phone 71752.

FOR SALE—$50 DOWN, $25 PER MONTH WILL build you an ideal bungalow on a 50x150 lot, high ground, restricted tract. You select the lot, we will draw plans to suit and build for you on above terms. See WM. FLETCHER, 620 L. A. Investment Bldg. Main 2012, F7916.

FOR SALE—AT SACRIFICE FOR CASH, 8-ROOM, 2-story, corner house; this must be sold $1000 below value; hardwood floors throughout, furnace, garage, double sleeping porch, 2 toilets, 2 washstands, everything complete. Will take $4750. Call at 4071 BUDLONG AVE., or Phone Vermont 1902.

FOR SALE—BEAUTIFUL BUNGALOW, ALL MODern conveniences, extra large lot, with garage, Normandie ave., near Wilshire blvd. first time offered; $6000; very easy terms. REDIN, 407 Grant Bldg. Phone F7921.

FOR SALE — BY OWNER, 7-ROOM BUNGALOW, West Side, Maryland ave., between First and Doran, Glendale. Lot 57½x137½. Highest class, modern improvements. Will sell cheap for cash. Address HUTCHISON, 607 Title Insurance Bldg.

FOR SALE—BEAUTIFUL NEW 5-ROOM BUNGALow, hardwood floors, lot 50x135; close to car; price $3000, $200 down, balance easy monthly payments. CHAS. F. PALMER, or ARTHUR POMEROY, 421 Security Bldg. F4728. Main 1878.

FOR SALE—

I MUST GO EAST.

My beautiful home, all modern, near Berkeley Square; also my furniture and my auto and all. Come and see me, the owner, 2123 W. 20TH ST. Phone 72479.

CONTRACTORS— And Builders.

WANTED—

Builders to figure on dozen high-grade Wilshire district lots.

THE M'CARTHY CO.
Main 8172..... 600 S. Hill street..... 60409.

LET US FINANCE THE ENTIRE COST OF YOUR flat or bungalow, we are in position to give you the lowest figures, including money. See WM. FLETCHER, 620 L. A. Investment Bldg. Main 2012, F7916.

TAKE ADVANTAGE OF THE LOW COST OF LABOR and material. Get our figures. Plans free. BLAIR & MACKINGA, Building Contractors, 1828 Anaheim. West 192 and 24572.

CONTRACTORS AND OWNERS, SPACE FLOORS sprayed, old floors made like new. Call WILSHIRE 2164.

FOR SALE— Business Property.

FOR SALE—BUSINESS PROPERTY.

Here are some business properties for sale which are growing in value fast:

60x130, on west side S. Main st., between Ninth and Tenth sts.

100x125, northwest corner Pico and Union sts.

50x125, 1527 W. Pico st.

80x128, W. 12th st., third lot west of Union.

43x165, 16th st., between Oxford and Western.

81x162, south side W. Washington st., between Hobart and Oxford sts.

8-story block at 641-643 N. Main st.

SEE OWNER,
C. A. HAMMEL, 640 N. Main st.
Main 8088. Home 10175.

FOR SALE—FINE INVESTMENTS.
$75,000—100x114 on Broadway. Close in. Some income. Worth $100 per foot. Finest hotel site.
$45,000—60x114 on Broadway, close in.
$75,000—Apartment 3-story brick, up-to-date, income $425 per month, best location.
$80,000—Apartment 3-story brick, income $560 per month. Fine location.
$25,000—Apartment, up-to-date, new, Westlake Park, all furnished, income $350.
$21,000—130x90. 7 stores, brick, fine income, the best corner for the money.
$25,000—92x130. Theater, 3 stores

Classified Liners.

FOR SALE— Country Property.

FOR SALE—

WHAT

DO YOU PAY

FOR EGGS?

CAN YOU AFFORD CHICKENS?

Does the rent and the grocery bill chew up the pay check? Hitch your wagon to a chicken and move out of the flat. We can show you how to save enough by raising your own chickens and cows to buy a little farm and save your rent.

Call 901 STORY BLDG., and ask for MR. MATTHEWS, Sixth and Broadway.

Telephone Broadway 24. Home 60055.

FOR SALE—

Lake Elsinore Farms.

$200 to $350 per acre.

Including water stock free from indebtedness. A man is not can do just what he honestly thinks. If you think you are a success you will be a success. Think of a beautiful country home, amid fruits and flowers, in a most delightful climate, with fertile soil; abundance of water; a beautiful lake, covering 5000 acres, with majestic mountains for the background. This you will find at Lake Elsinore Farms. If you think this would be a betterment of your present condition, see me today. We will sell you on easy terms. You can make the land pay for itself. G. H. MacGINNIS, 220 Pacific Electric Bldg., corner Sixth and Main. Phone Home 10020, Sunset Main 1371.

FOR SALE—

BELLFLOWER ACRES.

And half-acres. Excellent, warm garden loam soil, ideal for chickens, vegetables, berries and fruits; artesian water practically free; estimated cost for the coming year, 25c per month per acre; crop goes with the land. BELLFLOWER has stores, churches, school, social hall, lumber yard, graded streets, new county boulevard, gas and many other things; 34 minutes from Los Angeles on Pacific Electric; price per acre, $250 up; $25 down, $15 month, including interest. Get your family out where the air is pure, away from the crowded city; join the crowd that lives in BELLFLOWER and work in the city. Come in and see us and make arrangements to see the property, or take Santa Ana car to BELLFLOWER. Ask for Mr. Mazer, tract agent. F. E. WOODRUFF, 213 Grant Bldg., corner 4th and Broadway. C. H. McWILLIAMS, 1006 Hibernian Bldg., corner 4th and Spring, owners.

FOR SALE— BOOMING BLOOMING BLOOMINGTON.

—54 miles from Los Angeles.
—small ranchos and groves right in this beautiful little city.
—6 years' time, very low prices.

BLOOMINGTON IMPROVEMENT CO., ADAMS & TALBERT, Sales Agents.

F7083 411 Grosse Bldg.

FOR SALE—IN THE FAMOUS ROGUE RIVER VALLEY of Southern Oregon, the finest fruit section in the world; 10 acres, irrigated, planted to apples, pears and walnuts in 1910; will come into bearing in two years. Ideal climate. 32 miles from California line. Price $350 per acre; terms. O. H. BERNARD, 420 Hellman Bldg.

FOR SALE—10-ACRE SNAP—

Located only 12 miles out, San Gabriel Valley; near car line and boulevard; best alfalfa, fruit and walnut land; price $4500; terms; actually worth $7000. Must be sold before Saturday night.

EDWARDS & WILDEY COMPANY.

10767. 515 Black Bldg. Fourth and Hill. Main 9307.

FOR SALE—10-ACRE RANCH, ALL IMPROVED, good buildings, stock and tools, all kinds of fruit; fine location; near Anaheim; ideal home, price $15,000; would consider income property for equity of $8000. MILLER REALTY CO., 625 Hollingsworth Bldg. F7729

FOR SALE—40-ACRE CORNER RANCH, ALFALFA, walnuts, grapes, close to electric line, winery, machinery, chickens, stock, farm implements complete. Worth $40,000. Sell quick, $25,000. Open to your investigation. WEIK, 200 H. W. Hellman Bldg.

FOR SALE—20 ACRES AS FINE LAND AS IN State for oranges, lemons, or anything grown in California; near Fullerton, Orange county; plenty water, $400 per acre; terms to suit; investigate. L. SIMMONS CO., 208 Trust and Savings Bldg. Sixth and Spring.

FOR SALE — 320 ACRES FINE ALFALFA AND grain land, 18 miles from Phoenix on railroad, electric power line and State highway, $20 acre; no trade Address R. W. BAXTER, Wickenburg, Ariz.

FOR SALE—

310 acres, at Imperial, part in cultivation; plenty of water, will sell or will lease for five years to responsible tenant. Owner, 416 LAUGHLIN BLDG. A1645 Bdwy. 4175.

FOR SALE—5-ACRE WATERED FRUIT RANCH, hogs, chickens, cow, horse; beautifully situated on the P. E., one mile from this city, three blocks to school. $500 cash, balance easy. O. S. DODDS, owner, San Bernardino, Cal.

FOR SALE—FINEST ALFALFA LAND, $225 PER acre, includes improvements. Ontario and Chino districts. 160 acres, Will divide. Nothing cheaper or better, leaving country. FRANK M. JONES, Jr. F3174. 207 S. Broadway. Room 701.

FOR SALE—SAN JOAQUIN VALLEY.

50,000 acres level land, San Joaquin Valley, will grow anything. Lots of water at a shallow depth. See MILLER, 601 Exchange Bldg. Main 2974.

FOR SALE—1600 ACRES OF EXCELLENT, LEVEL land, subject to irrigation, near Patterson, Stanislaus county. Address A. M., 328 E. LINDSAY ST., Stockton, Cal.

FOR SALE—OR EXCHANGE—CITY OR COUNTRY property. Large house center Wilshire district, value $30,000. Address B. box 166, TIMES OFFICE.

FOR SALE—65 ACRES OF UNIMPROVED LAND, mile and half from town of Perris, fine alfalfa land. Owner, Phone 72479.

Antelope Valley.

FOR SALE— ALFALFA LANDS.

Only 70 miles from Los Angeles on S. P. R. R. 40 to 640-acre tracts; $10 to $45 per acre; 10 years' time, one-tenth cash. Ask for pamphlet and mention this paper.

SOUTHERN PACIFIC LAND AGENCY, 410 Grosse Bldg., Los Angeles.

WANTED—ANTELOPE VALLEY LAND, 160 TO 320 acres. Will exchange good Pasadena, clear lots or Pasadena residence at cash value. Give full description, location, price, etc. Owner, box 14, TIMES OFFICE, Pasadena.

FOR SALE—640 ACRES NEAR WILLOW SPRINGS. Will divide. R. J. BUSCH, Hatter, Broadway, corner 2nd st.

Redlands.

FOR EXCHANGE—29 ROOMS, APTS. AND FLAT AT Redlands for city or acreage. See LEVY, 418 Marsh-Strong Bldg., 5th and Spring sts. A4448.

Santa Cruz.

FOR SALE — RANCHES, HOMES, ACRES. FREE list. WILSON BROS., Santa Cruz, Cal.

FOR SALE— Northern and Eastern Property.

FOR SALE—

320 acres, 22 miles north of Sacramento; one mile frontage on main county road; price $65 per acre, $7000 cash, balance 2 and 3 years; at 6 per cent. This is A No. 1 alfalfa and fruit land, lays level with abundance of water for irrigation; 2 miles from electric station, 2 miles from town. Also 980 acres, 20 miles north of Sacramento; 8 miles from electric station, 2 miles from town, fronting on the county road. This land lays practically level; 400 acres A No. 1 alfalfa land, balance excellent fruit land; abundance of water for irrigation; price $55 per acre; 1-3 cash, balance 2 and 3 years, at 6 per cent. These are two of the best buys in the Sacramento Valley. J. F. BEDWELL, 618 J st., Sacramento.

COACHELLA VALLEY—

FOR SALE—40 ACRES LAND ALL READY FOR planting, with 100 inches of water, one mile of Indio, $165 per acre, $2000 cash, balance in five years, 7 per cent. 10 acres of 2 year old dates, 1 mile of Indio, $350 per acre. Terms. 60 acres, 1 mile of Indio, water 20 ft., $80 per acre, land is perfectly level and rich soil. $1000 cash, balance in four years' time. 5 and 10-acre tracts of fig and date land with water, $200 per acre, one-third cash, balance 3 years. C. W. KING, Indio, Cal.

FOR SALE—FINE LEVEL, 320-ACRE TRACT IN the artesian belt. All good fillable land; no alkali. 100 inches of water developed. This property adjoins the silver place of the valley. Big bargain at $25 per acre. Address owner, G, box 436, TIMES BRANCH OFFICE.

FOR SALE—MY SOLE BUSINESS FOR 8 YEARS has been the handling of Coachella Valley lands. I sell only the best. Maps on request. Call and see date display. Excursion on Tuesday. E. E. WEBB & CO., 1016 Wright & Callender Bldg.

FOR SALE—12,000 ACRES, SOUTHERN PACIFIC land, for sale near Mecca, sold on 10-years' time, one-tenth cash.

SOUTHERN PACIFIC LAND AGENCY, 410 Grosse Bldg., Los Angeles, Cal.

FOR SALE—10, 20 OR 30 ACRES, IMPROVED and unimproved, one mile from Indio; price right and excellent terms. Address OWNER, box 108, Indio, Cal.

SAN JOAQUIN VALLEY—

FOR SALE—SAN JOAQUIN VALLEY, 3200 ACRES good, colonization proposition, also 10, 20, 40, 80 and 160 acres for sale, 20 ft. lift, electric pumping plants; consider some exchanges. L. G. DAWSON, Tipton, Cal.

FOR SALE—$4000 UNDER VALUE.

160 acres, San Joaquin, highly improved district, adjoining town; crossed by railway; must sell. Address F, box 310, TIMES BRANCH OFFICE.

SAN JOAQUIN VALLEY—

FOR SALE—

EXCURSION SATURDAY.

WE PAY YOUR FARE,

SOUTH SAN JOAQUIN IRRIGATED FARMS.

ALFALFA, FRUIT, SWEET POTATOES, MELONS, GARDEN TRUCK. 90c miles from city of 40,000; electric railroad station on property; hourly service. Rail and water transportation; cheap freight rates. Best irrigation system in State; no alkali; no hardpan, perfectly level. Small payment, easy terms. Land owns water. Free illustrated booklet.

GIANELLI & RICE, 610 Hollingsworth Bldg. Sixth and Hill sts. Los Angeles.

FOR SALE—

SAN JOAQUIN VALLEY.

320 ACRES ALFALFA LAND NEAR TULARE. 200 ACRES IN ALFALFA, FIRST-CLASS STAND, BALANCE leveled and ready for seeding. Two pumping plants on land, electric power, plenty water for whole ranch. Station of main line S. P. R. R. Co. on ranch. Store and P. O. at station. Excellent opportunity for locating good residence. State highway passes through ranch. Will sell all or whole or will subdivide in 20 and 40-acre tracts.

Price is right. Owner is Los Angeles. Get busy if you are looking for a bargain.

MARTIN & RUSSELL, Main 9217. 335 Central Ave. A1460.

FOR SALE—AT A BARGAIN, 320 ACRES, 1½ miles from Kerman, Fresno county. This is splendid fruit or alfalfa land, deep soil, land is level, no hardpan; water conditions good. Price only $50 per acre, $6000 cash, balance terms on balance; no trade. See J. WILBUR CATE, 417 Grosse Bldg. F3139. Main 3440.

FOR SALE—SAN JOAQUIN VALLEY.

60 acres, fenced, all level, now being planted to grain and alfalfa. New pumping plant, 175 inches water; three miles from station. Bargain at $11,000. Will take bungalow or vacant to $7000; balance four or five years, 6 per cent. See MILLER, 601 Exchange Bldg. Main 2974.

FOR SALE—BY OWNER, PRODUCING ALFALFA ranch of 160 or 100-acre tracts with water, easy terms. Address F. E. HULL, Tipton, Tulare county, Cal.

IMPERIAL VALLEY—

FOR SALE—OR EXCHANGE—SEVERAL 40-ACRE relinquishments near Imperial; good land, price $1500. Want equity in bungalow to $3500. This is a good buy. Also have a number of other places from 40 to 640 acres at prices right. FORD & BENNETT, 504 San Fernando Bldg.

FOR SALE—FORCED UNDER FORECLOSURE TO sell my 320-acre ranch, 4½ miles southeast of Brawley, in the richest part of the valley. All improved, fully water stocked. Make me an offer, must get results today. See MR. DOANE now at 208 Trust and Savings Bldg.

FOR SALE—640 ACRES FINEST SOFT SOIL, 400 acres improved, fully water stocked, $100 acre, terms. Rent buy in valley. Address F, box 578, TIMES BRANCH OFFICE.

FOR SALE—160 ACRES AT $80 PER, INCLUDING water stock or will sell in 20 or 40-acre tracts. C. H. EWING, 5704 S. Main. Home 29112.

GOVERNMENT LAND—

VICTOR VALLEY LANDS—

Victor Valley, the great pear and apple land country, 100 miles from Los Angeles. See our list of maps in Victor Valley; fine communities, railroads, abundance of water from wells, $2.50 to $25 per acre. Call for folder. Ask about excursions. Don't fail to get list of bargains.

CALIFORNIA LAND AND WATER CO., "The Center of Optimism." 622 Van Nuys Bldg. Main 5190.

NEVADA HOMESTEADS, NEAR TWO LINES OF R.R. THE BEST SOIL AND THE MOST FAVORABLE CLIMATIC CONDITIONS EXIST FOR THE PRODUCTION OF SPINELESS CACTUS AND DELICIOUS FRUITS. SUMMER RAINFALL. GRASS THE YEAR AROUND. GET INFORMATION ABOUT THIS GREAT OPPORTUNITY. WESTERN EXPLOITATION COMPANY. 500 VAN NUYS BLDG.

FOR SALE—OR EXCHANGE—RELINQUISHMENT of 120 acres and 320 acres, 20 miles east of Yuma; 40 acres of lands one mile from town; dates, olives, etc., water at 20 feet. Also from river, partly improved, and all level, some meadow, 4 miles from railway. Address W. FREEMAN, Dome, Arizona.

OWNER WILL SELL RELINQUISHMENT TO 320-acre desert land claim in heart of famous Casa Grande Valley, Arizona; close to railroad; pumping and in contemplated irrigation district. Will sell part or all. Address for particulars, A. R. HOLMES, P.O. box 117, Phoenix, Ariz.

HOMESTEADERS, SAVE LOCATION FEES. SECURE my Township Map of Southern California and list of unentered government land in Los Angeles county. Price $1. THOS. WILCOX, 525 Chamber Commerce Bldg.

FOR SALE—RELINQUISHMENT, 320 ACRES, NEAR station; main line railroad; artesian well, fenced, six acres rich bottom land, water, no alkali; fifteen an acre, part time. Write JAQUE, Bowie, Arizona.

DO YOU WANT A RANCH? I KNOW OF GOVERNment lands near me open for entry; level land, on the railroad, with good water; no alkali; my fees will be reasonable. Location now. FILLMORE, 310 E. 47th st. Call or phone evenings. 29372.

LOCATE YOU ON 320 ACRES SPLENDID ALFALFA land with water at eight feet. Investigate this. Am farming there myself. Seeing is believing. Telephone HOLLYWOOD 802.

FOR SALE—OR EXCHANGE—320 ACRES, RELINquishment in Victor Valley, $80 per acre; want Los Angeles property. Location now. HENRY DICK, Hotel Northern, 420 W. Second st.

RELINQUISHMENT IN IMPERIAL VALLEY, 160 acres; good sandy soil. Under ditch system. BOX 518, Imperial, Cal.

OIL PROPERTY—

TO LEASE—OIL LAND.

40 acres of oil land within 1500 ft. of flowing wells. Address BLUE GRASS REALTY CO., Fullerton, Cal.

ORANGE AND LEMON GROVES— For Sale, Exchange, Wanted.

FOR SALE—EXTRA-GOOD BUY; FINE 6-ACRE NAvel oranges, Ontario; full bearing, crop goes along; $8000, about 1-4 cash, balance to suit. Come and see for this is all right. 5-room

Another—10 acres, oranges, Ontario, 1-3 Valencias, balance navels; full bearing, $16,000; cash $2000, and payments.

5 acres, oranges, Corona, 5-room modern bungalow, $5000; mortgage $2900.

3 acres oranges and lemons, Corona, 5-room modern bungalow, $5500. These are a few samples. Some exchanges.

R. S. TRUPPEL, room 537 Chamber of Commerce Bldg.

FOR SALE—NEVER CHANGED HANDS—

The premium ten-acre citrus grove of America, 5th per cent. bonds, 12 per cent. Valencia oranges, 6 per cent. navels, all 15 to 18 year old, thrifty, heavy bearers; State and Federal citrus specialists declare this a model grove; 'tis a beauty spot in nature; well fertilized and cultivated; 2 miles from Ontario, price $18,000; half cash, perhaps $4000 trade. This grove cost $20,000 to raise. C. H. EDWARDS, owner's friend, 1427 Griffith ave. Phone 21126.

FOR SALE—FOR QUICK CASH, 40 ACRES, ORanges; such property seldom offered for sale; two owners in 22 years; less than 25 miles from Los Angeles; on county boulevard; and half mile from car line; will show last year's packing-house returns of $26,000 (without smudging,) and guarantee $400 per acre for crop on trees; a bona fide bargain at $1700 per acre.

ANGELES MESA LAND CO., 1102-4-6 Title Insurance Bldg.

FOR SALE—

Do you want?

Do you want an ORANGE, LEMON or WALNUT ORCHARD? Or splendid VACANT LAND? We have the best tracts and prices in Southern California. Our own home is in ORANGE COUNTY.

C. R. BERGER CO., 304-5 Lankershim Bldg., Third and Spring, L. A. 10 Dreyfus Bldg., Anaheim, Cal.

FOR EXCHANGE—

Six acres, located in the heart of the Covina orange district, set to navels and Valencias; all full bearing, in splendid condition, with a large crop, which goes with the place; has one of the best water rights in Southern California; value $12,000, mortgage $3000; want city income; will assume. EDWARDS & WILDEY COMPANY, 515 Black Bldg., Fourth and Hill. Main 9307, 10767

Classified Liners.

FOR EXCHANGE—
Lots and Acreage Property.

FOR EXCHANGE—
WANT FLAT BUILDING.
Will give 60 magnificent acres Grants Pass, finest city in Southern Oregon, on main line Southern Pacific, 6 miles sewers, 3 miles paved streets. Will grow any and every kind of fruit and vegetable. Ripe for immediate subdivision. Price $10,500 clear. Will take flat building, semi-business prop erty or Wilshire lots up to $20,000 and assume difference.

WANT WILSHIRE LOTS.
Will give 9 lots in very best section of residential District, Colo., Pried $6000, clear and undeprized at that. Will take Wilshire lots or modern residence up to $20,000 and assume difference.

WANT APARTMENT SITE.
Will give 10 lots in splendid part of Ft. Worth, Texas. Price $7500 clear. Will take apartment site up to $20,000 and assume difference.

WANT APARTMENT-HOUSE.
Will give above property, Denver and Ft. Worth properties; price $27,000 clear. Will take good business property or apartment-house up to $60,000 and assume difference.

See
MR. HOLLAND,
with Agent,
JOHN P. HOLLAND COMPANY,
FRED. S. 314 Title Insurance Bldg. Bdwy. 690.

FOR EXCHANGE—FOR SOUTHERN CALIFORNIA—Chicago, Ill., apartment house; 2-story brick, apartment-house, stone trimmings. Income $2004. Price $17,-000. Equity $8000. Want city or beach property.
Lake Arthur, New Mexico; 2-story brick

Classified Liners.

MONEY WANTED—
Real Estate and Collaterals.

MONEY—$2500 AT 7 PER CENT. ...

MONEY—$1000 AT 7 PER CENT. ...

MONEY—$1500 AT 7 PER CENT. ...

MONEY—$2000 AT 7 PER CENT. ...

MONEY—$2500 AT 7 PER CENT. ...

MONEY—$3000 AT 7 PER CENT. ...

MONEY—$5000 AT 7 PER CENT. ...

MONEY—$6000 AT 7 PER CENT. ...

MONEY—$7000 AT 7 PER CENT. ...

MONEY—$8000 AT 7 PER CENT. ...

MONEY—$9000 AT 7 PER CENT. ...

MONEY—$10,000 AT 7 PER CENT. ...

MONEY—$15,000 AT 7 PER CENT. ...

MONEY—$20,000 AT 7 PER CENT. ...

MONEY—$25,000 AT 7 PER CENT. ...

MONEY—$30,000 AT 7 PER CENT. ...

MONEY—$35,000 AT 7 PER CENT. ...

MONEY—$40,000 AT 7 PER CENT. ...

MONEY—$45,000 AT 7 PER CENT. ...

MONEY—$50,000 AT 7 PER CENT. ...

MONEY—$60,000 AT 7 PER CENT. ...

MONEY—$70,000 AT 7 PER CENT. ...

MONEY—$80,000 AT 7 PER CENT. ...

MONEY—$90,000 AT 7 PER CENT. ...

MONEY—$100,000 AT 7 PER CENT. ...

MONEY—$120,000 AT 7 PER CENT. ...

MONEY—$150,000 AT 7 PER CENT. ...

MONEY—$200,000 AT 7 PER CENT. ...

MONEY—$250,000 AT 7 PER CENT. ...

MONEY—$300,000 AT 7 PER CENT. ...

MONEY—$400,000 AT 7 PER CENT. ...

MONEY—$500,000 AT 7 PER CENT. ...

MONEY—$600,000 AT 7 PER CENT. ...

MONEY—$700,000 AT 7 PER CENT. ...

MONEY—$800,000 AT 7 PER CENT. ...

MONEY—$900,000 AT 7 PER CENT. ...

MONEY—$1,000,000 AT 7 PER CENT. ...

MONEY—$1,500,000 AT 7 PER CENT. ...

MONEY—$2,000,000 AT 7 PER CENT. ...

MONEY—$2,500,000 AT 7 PER CENT. ...

MONEY—$3,000,000 AT 7 PER CENT. ...

MONEY—$4,000,000 AT 7 PER CENT. ...

MONEY—$5,000,000 AT 7 PER CENT. ...

MONEY—$6,000,000 AT 7 PER CENT. ...

MONEY—$7,000,000 AT 7 PER CENT. ...

MONEY—$8,000,000 AT 7 PER CENT. ...

MONEY—$9,000,000 AT 7 PER CENT. ...

MONEY—$10,000,000 AT 7 PER CENT. ...

MONEY—$15,000,000 AT 7 PER CENT. ...

MONEY—$20,000,000 AT 7 PER CENT. ...

MONEY—$25,000,000 AT 7 PER CENT. ...

MONEY—$30,000,000 AT 7 PER CENT. ...

MONEY—$35,000,000 AT 7 PER CENT. ...

MONEY—$40,000,000 AT 7 PER CENT. ...

MONEY—$45,000,000 AT 7 PER CENT. ...

MONEY—$50,000,000 AT 7 PER CENT. ...

MONEY—$60,000,000 AT 7 PER CENT. ...

MONEY—$70,000,000 AT 7 PER CENT. ...

MONEY—$80,000,000 AT 7 PER CENT. ...

MONEY—$90,000,000 AT 7 PER CENT. ...

MONEY—$100,000,000 AT 7 PER CENT. ...

MONEY—$120,000,000 AT 7 PER CENT. ...

MONEY—$150,000,000 AT 7 PER CENT. ...

MONEY—$200,000,000 AT 7 PER CENT. ...

MONEY—$250,000,000 AT 7 PER CENT. ...

MONEY—$300,000,000 AT 7 PER CENT. ...

MONEY—$400,000,000 AT 7 PER CENT. ...

MONEY—$500,000,000 AT 7 PER CENT. ...

MONEY—$600,000,000 AT 7 PER CENT. ...

MONEY—$700,000,000 AT 7 PER CENT. ...

MONEY—$800,000,000 AT 7 PER CENT. ...

MONEY—$900,000,000 AT 7 PER CENT. ...

MONEY—$1,000,000,000 AT 7 PER CENT. ...

MONEY—$1,500,000,000 AT 7 PER CENT. ...

MONEY—$2,000,000,000 AT 7 PER CENT. ...

MONEY—$2,500,000,000 AT 7 PER CENT. ...

MONEY—$3,000,000,000 AT 7 PER CENT. ...

MONEY—$4,000,000,000 AT 7 PER CENT. ...

MONEY—$5,000,000,000 AT 7 PER CENT. ...

MONEY—$6,000,000,000 AT 7 PER CENT. ...

MONEY—$7,000,000,000 AT 7 PER CENT. ...

MONEY—$8,000,000,000 AT 7 PER CENT. ...

MONEY—$9,000,000,000 AT 7 PER CENT. ...

MONEY—$10,000,000,000 AT 7 PER CENT. ...

MONEY—$15,000,000,000 AT 7 PER CENT. ...

MONEY—$20,000,000,000 AT 7 PER CENT. ...

MONEY—$25,000,000,000 AT 7 PER CENT. ...

MONEY—$30,000,000,000 AT 7 PER CENT. ...

MONEY—$35,000,000,000 AT 7 PER CENT. ...

MONEY—$40,000,000,000 AT 7 PER CENT. ...

MONEY—$45,000,000,000 AT 7 PER CENT. ...

MONEY—$50,000,000,000 AT 7 PER CENT. ...

MONEY—$60,000,000,000 AT 7 PER CENT. ...

MONEY—$70,000,000,000 AT 7 PER CENT. ...

MONEY—$80,000,000,000 AT 7 PER CENT. ...

MONEY—$90,000,000,000 AT 7 PER CENT. ...

MONEY—$100,000,000,000 AT 7 PER CENT. ...

MONEY—$120,000,000,000 AT 7 PER CENT. ...

MONEY—$150,000,000,000 AT 7 PER CENT. ...

MONEY—$200,000,000,000 AT 7 PER CENT. ...

MONEY—$250,000,000,000 AT 7 PER CENT. ...

MONEY—$300,000,000,000 AT 7 PER CENT. ...

MONEY—$400,000,000,000 AT 7 PER CENT. ...

MONEY—$500,000,000,000 AT 7 PER CENT. ...

MONEY—$600,000,000,000 AT 7 PER CENT. ...

MONEY—$700,000,000,000 AT 7 PER CENT. ...

MONEY—$800,000,000,000 AT 7 PER CENT. ...

MONEY—$900,000,000,000 AT 7 PER CENT. ...

MONEY—$1,000,000,000,000 AT 7 PER CENT. ...

MONEY—$1,500,000,000,000 AT 7 PER CENT. ...

MONEY—$2,000,000,000,000 AT 7 PER CENT. ...

MONEY—$2,500,000,000,000 AT 7 PER CENT. ...

MONEY—$3,000,000,000,000 AT 7 PER CENT. ...

MONEY—$4,000,000,000,000 AT 7 PER CENT. ...

MONEY—$5,000,000,000,000 AT 7 PER CENT. ...

MONEY—$6,000,000,000,000 AT 7 PER CENT. ...

MONEY—$7,000,000,000,000 AT 7 PER CENT. ...

MONEY—$8,000,000,000,000 AT 7 PER CENT. ...

MONEY—$9,000,000,000,000 AT 7 PER CENT. ...

MONEY—$10,000,000,000,000 AT 7 PER CENT. ...

MONEY—$15,000,000,000,000 AT 7 PER CENT. ...

MONEY—$20,000,000,000,000 AT 7 PER CENT. ...

MONEY—$25,000,000,000,000 AT 7 PER CENT. ...

MONEY—$30,000,000,000,000 AT 7 PER CENT. ...

MONEY—$35,000,000,000,000 AT 7 PER CENT. ...

MONEY—$40,000,000,000,000 AT 7 PER CENT. ...

MONEY—$45,000,000,000,000 AT 7 PER CENT. ...

MONEY—$50,000,000,000,000 AT 7 PER CENT. ...

MONEY—$60,000,000,000,000 AT 7 PER CENT. ...

MONEY—$70,000,000,000,000 AT 7 PER CENT. ...

MONEY—$80,000,000,000,000 AT 7 PER CENT. ...

MONEY—$90,000,000,000,000 AT 7 PER CENT. ...

MONEY—$100,000,000,000,000 AT 7 PER CENT. ...

MONEY—$120,000,000,000,000 AT 7 PER CENT. ...

MONEY—$150,000,000,000,000 AT 7 PER CENT. ...

MONEY—$200,000,000,000,000 AT 7 PER CENT. ...

MONEY—$250,000,000,000,000 AT 7 PER CENT. ...

MONEY—$300,000,000,000,000 AT 7 PER CENT. ...

MONEY—$400,000,000,000,000 AT 7 PER CENT. ...

MONEY—$500,000,000,000,000 AT 7 PER CENT. ...

MONEY—$600,000,000,000,000 AT 7 PER CENT. ...

MONEY—$700,000,000,000,000 AT 7 PER CENT. ...

MONEY—$800,000,000,000,000 AT 7 PER CENT. ...

MONEY—$900,000,000,000,000 AT 7 PER CENT. ...

MONEY—$1,000,000,000,000,000 AT 7 PER CENT. ...

MONEY—$1,500,000,000,000,000 AT 7 PER CENT. ...

MONEY—$2,000,000,000,000,000 AT 7 PER CENT. ...

MONEY—$2,500,000,000,000,000 AT 7 PER CENT. ...

MONEY—$3,000,000,000,000,000 AT 7 PER CENT. ...

MONEY—$4,000,000,000,000,000 AT 7 PER CENT. ...

MONEY—$5,000,000,000,000,000 AT 7 PER CENT. ...

MONEY—$6,000,000,000,000,000 AT 7 PER CENT. ...

MONEY—$7,000,000,000,000,000 AT 7 PER CENT. ...

MONEY—$8,000,000,000,000,000 AT 7 PER CENT. ...

MONEY—$9,000,000,000,000,000 AT 7 PER CENT. ...

MONEY—$10,000,000,000,000,000 AT 7 PER CENT. ...

MONEY—$15,000,000,000,000,000 AT 7 PER CENT. ...

MONEY—$20,000,000,000,000,000 AT 7 PER CENT. ...

MONEY—$25,000,000,000,000,000 AT 7 PER CENT. ...

MONEY—$30,000,000,000,000,000 AT 7 PER CENT. ...

MONEY—$35,000,000,000,000,000 AT 7 PER CENT. ...

MONEY—$40,000,000,000,000,000 AT 7 PER CENT. ...

MONEY—$45,000,000,000,000,000 AT 7 PER CENT. ...

MONEY—$50,000,000,000,000,000 AT 7 PER CENT. ...

MONEY—$60,000,000,000,000,000 AT 7 PER CENT. ...

MONEY—$70,000,000,000,000,000 AT 7 PER CENT. ...

MONEY—$80,000,000,000,000,000 AT 7 PER CENT. ...

MONEY—$90,000,000,000,000,000 AT 7 PER CENT. ...

MONEY—$100,000,000,000,000,000 AT 7 PER CENT. ...

MONEY—$120,000,000,000,000,000 AT 7 PER CENT. ...

MONEY—$150,000,000,000,000,000 AT 7 PER CENT. ...

MONEY—$200,000,000,000,000,000 AT 7 PER CENT. ...

MONEY—$250,000,000,000,000,000 AT 7 PER CENT. ...

MONEY—$300,000,000,000,000,000 AT 7 PER CENT. ...

MONEY—$400,000,000,000,000,000 AT 7 PER CENT. ...

MONEY—$500,000,000,000,000,000 AT 7 PER CENT. ...

MONEY—$600,000,000,000,000,000 AT 7 PER CENT. ...

MONEY—$700,000,000,000,000,000 AT 7 PER CENT. ...

MONEY—$800,000,000,000,000,000 AT 7 PER CENT. ...

MONEY—$900,000,000,000,000,000 AT 7 PER CENT. ...

MONEY—$1,000,000,000,000,000,000 AT 7 PER CENT. ...

MONEY—$1,500,000,000,000,000,000 AT 7 PER CENT. ...

MONEY—$2,000,000,000,000,000,000 AT 7 PER CENT. ...

MONEY—$2,500,000,000,000,000,000 AT 7 PER CENT. ...

MONEY—$3,000,000,000,000,000,000 AT 7 PER CENT. ...

MONEY—$4,000,000,000,000,000,000 AT 7 PER CENT. ...

MONEY—$5,000,000,000,000,000,000 AT 7 PER CENT. ...

MONEY—$6,000,000,000,000,000,000 AT 7 PER CENT. ...

MONEY—$7,000,000,000,000,000,000 AT 7 PER CENT. ...

MONEY—$8,000,000,000,000,000,000 AT 7 PER CENT. ...

MONEY—$9,000,000,000,000,000,000 AT 7 PER CENT. ...

MONEY—$10,000,000,000,000,000,000 AT 7 PER CENT. ...

MONEY—$15,000,000,000,000,000,000 AT 7 PER CENT. ...

MONEY—$20,000,000,000,000,000,000 AT 7 PER CENT. ...

MONEY—$25,000,000,000,000,000,000 AT 7 PER CENT. ...

MONEY—$30,000,000,000,000,000,000 AT 7 PER CENT. ...

MONEY—$35,000,000,000,000,000,000 AT 7 PER CENT. ...

MONEY—$40,000,000,000,000,000,000 AT 7 PER CENT. ...

MONEY—$45,000,000,000,000,000,000 AT 7 PER CENT. ...

MONEY—$50,000,000,000,000,000,000 AT 7 PER CENT. ...

MONEY—$60,000,000,000,000,000,000 AT 7 PER CENT. ...

MONEY—$70,000,000,000,000,000,000 AT 7 PER CENT. ...

MONEY—$80,000,000,000,000,000,000 AT 7 PER CENT. ...

MONEY—$90,000,000,000,000,000,000 AT 7 PER CENT. ...

MONEY—$100,000,000,000,000,000,000 AT 7 PER CENT. ...

MONEY—$120,000,000,000,000,000,000 AT 7 PER CENT. ...

MONEY—$150,000,000,000,000,000,000 AT 7 PER CENT. ...

MONEY—$200,000,000,000,000,000,000 AT 7 PER CENT. ...

MONEY—$250,000,000,000,000,000,000 AT 7 PER CENT. ...

MONEY—$300,000,000,000,000,000,000 AT 7 PER CENT. ...

MONEY—$400,000,000,000,000,000,000 AT 7 PER CENT. ...

MONEY—$500,000,000,000,000,000,000 AT 7 PER CENT. ...

MONEY—$600,000,000,000,000,000,000 AT 7 PER CENT. ...

MONEY—$700,000,000,000,000,000,000 AT 7 PER CENT. ...

MONEY—$800,000,000,000,000,000,000 AT 7 PER CENT. ...

MONEY—$900,000,000,000,000,000,000 AT 7 PER CENT. ...

MONEY—$1,000,000,000,000,000,000,000 AT 7 PER CENT. ...

MONEY—$1,500,000,000,000,000,000,000 AT 7 PER CENT. ...

MONEY—$2,000,000,000,000,000,000,000 AT 7 PER CENT. ...

MONEY—$2,500,000,000,000,000,000,000 AT 7 PER CENT. ...

MONEY—$3,000,000,000,000,000,000,000 AT 7 PER CENT. ...

MONEY—$4,000,000,000,000,000,000,000 AT 7 PER CENT. ...

MONEY—$5,000,000,000,000,000,000,000 AT 7 PER CENT. ...

MONEY—$6,000,000,000,000,000,000,000 AT 7 PER CENT. ...

MONEY—$7,000,000,000,000,000,000,000 AT 7 PER CENT. ...

MONEY—$8,000,000,000,000,000,000,000 AT 7 PER CENT. ...

MONEY—$9,000,000,000,000,000,000,000 AT 7 PER CENT. ...

MONEY—$10,000,000,000,000,000,000,000 AT 7 PER CENT. ...

MONEY—$15,000,000,000,000,000,000,000 AT 7 PER CENT. ...

MONEY—$20,000,000,000,000,000,000,000 AT 7 PER CENT. ...

MONEY—$25,000,000,000,000,000,000,000 AT 7 PER CENT. ...

MONEY—$30,000,000,000,000,000,000,000 AT 7 PER CENT. ...

MONEY—$35,000,000,000,000,000,000,000 AT 7 PER CENT. ...

MONEY—$40,000,000,000,000,000,000,000 AT 7 PER CENT. ...

MONEY—$45,000,000,000,000,000,000,000 AT 7 PER CENT. ...

MONEY—$50,000,000,000,000,000,000,000 AT 7 PER CENT. ...

MONEY—$60,000,000,000,000,000,000,000 AT 7 PER CENT. ...

MONEY—$70,000,000,000,000,000,000,000 AT 7 PER CENT. ...

MONEY—$80,000,000,000,000,000,000,000 AT 7 PER CENT. ...

MONEY—$90,000,000,000,000,000,000,000 AT 7 PER CENT. ...

MONEY—$100,000,000,000,000,000,000,000 AT 7 PER CENT. ...

MONEY—$120,000,000,000,000,000,000,000 AT 7 PER CENT. ...

MONEY—$150,000,000,000,000,000,000,000 AT 7 PER CENT. ...

MONEY—$200,000,000,000,000,000,000,000 AT 7 PER CENT. ...

MONEY—$250,000,000,000,000,000,000,000 AT 7 PER CENT. ...

MONEY—$300,000,000,000,000,000,000,000 AT 7 PER CENT. ...

MONEY—$400,000,000,000,000,000,000,000 AT 7 PER CENT. ...

MONEY—$500,000,000,000,000,000,000,000 AT 7 PER CENT. ...

MONEY—$600,000,000,000,000,000,000,000 AT 7 PER CENT. ...

MONEY—$700,000,000,000,000,000,000,000 AT 7 PER CENT. ...

MONEY—$800,000,000,000,000,000,000,000 AT 7 PER CENT. ...

MONEY—$900,000,000,000,000,000,000,000 AT 7 PER CENT. ...

MONEY—$1,000,000,000,000,000,000,000,000 AT 7 PER CENT. ...

MONEY—$1,500,000,000,000,000,000,000,000 AT 7 PER CENT. ...

MONEY—$2,000,000,000,000,000,000,000,000 AT 7 PER CENT. ...

MONEY—$2,500,000,000,000,000,000,000,000 AT 7 PER CENT. ...

MONEY—$3,000,000,000,000,000,000,000,000 AT 7 PER CENT. ...

MONEY—$4,000,000,000,000,000,000,000,000 AT 7 PER CENT. ...

MONEY—$5,000,000,000,000,000,000,000,000 AT 7 PER CENT. ...

MONEY—$6,000,000,000,000,000,000,000,000 AT 7 PER CENT. ...

MONEY—$7,000,000,000,000,000,000,000,000 AT 7 PER CENT. ...

MONEY—$8,000,000,000,000,000,000,000,000 AT 7 PER CENT. ...

MONEY—$9,000,000,000,000,000,000,000,000 AT 7 PER CENT. ...

MONEY—$10,000,000,000,000,000,000,000,000 AT 7 PER CENT. ...

MONEY—$15,000,000,000,000,000,000,000,000 AT 7 PER CENT. ...

MONEY—$20,000,000,000,000,000,000,000,000 AT 7 PER CENT. ...

MONEY—$25,000,000,000,000,000,000,000,000 AT 7 PER CENT. ...

MONEY—$30,000,000,000,000,000,000,000,000 AT 7 PER CENT. ...

MONEY—$35,000,000,000,000,000,000,000,000 AT 7 PER CENT. ...

MONEY—$40,000,000,000,000,000,000,000,000 AT 7 PER CENT. ...

MONEY—$45,000,000,000,000,000,000,000,000 AT 7 PER CENT. ...

MONEY—$50,000,000,000,000,000,000,000,000 AT 7 PER CENT. ...

MONEY—$60,000,000,000,000,000,000,000,000 AT 7 PER CENT. ...

MONEY—$70,000,000,000,000,000,000,000,000 AT 7 PER CENT. ...

MONEY—$80,000,000,000,000,000,000,000,000 AT 7 PER CENT. ...

MONEY—$90,000,000,000,000,000,000,000,000 AT 7 PER CENT. ...

MONEY—$100,000,000,000,000,000,000,000,000 AT 7 PER CENT. ...

MONEY—$120,000,000,000,000,000,000,000,000 AT 7 PER CENT. ...

MONEY—$150,000,000,000,000,000,000,000,000 AT 7 PER CENT. ...

MONEY—$200,000,000,000,000,000,000,000,000 AT 7 PER CENT. ...

MONEY—$250,000,000,000,000,000,000,000,000 AT 7 PER CENT. ...

MONEY—$300,000,000,000,000,000,000,000,000 AT 7 PER CENT. ...

MONEY—$400,000,000,000,000,000,000,000,000 AT 7 PER CENT. ...

MONEY—$500,000,000,000,000,000,000,000,000 AT 7 PER CENT. ...

MONEY—$600,000,000,000,000,000,000,000,000 AT 7 PER CENT. ...

MONEY—$700,000,000,000,000,000,000,000,000 AT 7 PER CENT. ...

MONEY—$800,000,000,000,000,000,000,000,000 AT 7 PER CENT. ...

MONEY—$900,000,000,000,000,000,000,000,000 AT 7 PER CENT. ...

MONEY—$1,000,000,000,000,000,000,000,000,000 AT 7 PER CENT. ...

MONEY—$1,500,000,000,000,000,000,000,000,000 AT 7 PER CENT. ...

MONEY—$2,000,000,000,000,000,000,000,000,000 AT 7 PER CENT. ...

MONEY—$2,500,000,000,000,000,000,000,000,000 AT 7 PER CENT. ...

MONEY—$3,000,000,000,000,000,000,000,000,000 AT 7 PER CENT. ...

MONEY—$4,000,000,000,000,000,000,000,000,000 AT 7 PER CENT. ...

MONEY—$5,000,000,000,000,000,000,000,000,000 AT 7 PER CENT. ...

MONEY—$6,000,000,000,000,000,000,000,000,000 AT 7 PER CENT. ...

MONEY—$7,000,000,000,000,000,000,000,000,000 AT 7 PER CENT. ...

MONEY—$8,000,000,000,000,000,000,000,000,000 AT 7 PER CENT. ...

MONEY—$9,000,000,000,000,000,000,000,000,000 AT 7 PER CENT. ...

MONEY—$10,000,000,000,000,000,000,000,000,000 AT 7 PER CENT. ...

MONEY—$15,000,000,000,000,000,000,000,000,000 AT 7 PER CENT. ...

MONEY—$20,000,000,000,000,000,000,000,000,000 AT 7 PER CENT. ...

MONEY—$25,000,000,000,000,000,000,000,000,000 AT 7 PER CENT. ...

MONEY—$30,000,000,000,000,000,000,000,000,000 AT 7 PER CENT. ...

MONEY—$35,000,000,000,000,000,000,000,000,000 AT 7 PER CENT. ...

MONEY—$40,000,000,000,000,000,000,000,000,000 AT 7 PER CENT. ...

MONEY—$45,000,000,000,000,000,000,000,000,000 AT 7 PER CENT. ...

MONEY—$50,000,000,000,000,000,000,000,000,000 AT 7 PER CENT. ...

MONEY—$60,000,000,000,000,000,000,000,000,000 AT 7 PER CENT. ...

MONEY—$70,000,000,000,000,000,000,000,000,000 AT 7 PER CENT. ...

MONEY—$80,000,000,000,000,000,000,000,000,000 AT 7 PER CENT. ...

MONEY—$90,000,000,000,000,000,000,000,000,000 AT 7 PER CENT. ...

MONEY—$100,000,000,000,000,000,000,000,000,000 AT 7 PER CENT. ...

MONEY—$120,000,000,000,000,000,000,000,000,000 AT 7 PER CENT. ...

MONEY—$150,000,000,000,000,000,000,000,000,000 AT 7 PER CENT. ...

MONEY—$200,000,000,000,000,000,000,000,000,000 AT 7 PER CENT. ...

MONEY—$250,000,000,000,000,000,000,000,000,000 AT 7 PER CENT. ...

MONEY—$300,000,000,000,000,000,000,000,000,000 AT 7 PER CENT. ...

MONEY—$400,000,000,000,000,000,000,000,000,000 AT 7 PER CENT. ...

MONEY—$500,000,000,000,000,000,000,000,000,000 AT 7 PER CENT. ...

MONEY—$600,000,000,000,000,000,000,000,000,000 AT 7 PER CENT. ...

MONEY—$700,000,000,000,000,000,000,000,000,000 AT 7 PER CENT. ...

MONEY—$800,000,000,000,000,000,000,000,000,000 AT 7 PER CENT. ...

MONEY—$900,000,000,000,000,000,000,000,000,000 AT 7 PER CENT. ...

MONEY—$1,000,000,000,000,000,000,000,000,000,000 AT 7 PER CENT. ...

MONEY—$1,500,000,000,000,000,000,000,000,000,000 AT 7 PER CENT. ...

MONEY—$2,000,000,000,000,000,000,000,000,000,000 AT 7 PER CENT. ...

MONEY—$2,500,000,000,000,000,000,000,000,000,000 AT 7 PER CENT. ...

MONEY—$3,000,000,000,000,000,000,000,000,000,000 AT 7 PER CENT. ...

MONEY—$4,000,000,000,000,000,000,000,000,000,000 AT 7 PER CENT. ...

MONEY—$5,000,000,000,000,000,000,000,000,000,000 AT 7 PER CENT. ...

MONEY—$6,000,000,000,000,000,000,000,000,000,000 AT 7 PER CENT. ...

MONEY—$7,000,000,000,000,000,000,000,000,000,000 AT 7 PER CENT. ...

MONEY—$8,000,000,000,000,000,000,000,000,000,000 AT 7 PER CENT. ...

MONEY—$9,000,000,000,000,000,000,000,000,000,000 AT 7 PER CENT. ...

MONEY—$10,000,000,000,000,000,000,000,000,000,000 AT 7 PER CENT. ...

MONEY—$15,000,000,000,000,000,000,000,000,000,000 AT 7 PER CENT. ...

MONEY—$20,000,000,000,000,000,000,000,000,000,000 AT 7 PER CENT. ...

MONEY—$25,000,000,000,000,000,000,000,000,000,000 AT 7 PER CENT. ...

MONEY—$30,000,000,000,000,000,000,000,000,000,000 AT 7 PER CENT. ...

MONEY—$35,000,000,000,000,000,000,000,000,000,000 AT 7 PER CENT. ...

MONEY—$40,000,000,000,000,000,000,000,000,000,000 AT 7 PER CENT. ...

MONEY—$45,000,000,000,000,000,000,000,000,000,000 AT 7 PER CENT. ...

MONEY—$50,000,000,000,000,000,000,000,000,000,000 AT 7 PER CENT. ...

MONEY—$60,000,000,000,000,000,000,000,000,000,000 AT 7 PER CENT. ...

MONEY—$70,000,000,000,000,000,000,000,000,000,000 AT 7 PER CENT. ...

MONEY—$80,000,000,000,000,000,000,000,000,000,000 AT 7 PER CENT. ...

MONEY—$90,000,000,000,000,000,000,000,000,000,000 AT 7 PER CENT. ...

MONEY—$100,000,000,000,000,000,000,000,000,000,000 AT 7 PER CENT. ...

MONEY—$120,000,000,000,000,000,000,000,000,000,000 AT 7 PER CENT. ...

MONEY—$150,000,000,000,000,000,000,000,000,000,000 AT 7 PER CENT. ...

MONEY—$200,000,000,000,000,000,000,000,000,000,000 AT 7 PER CENT. ...

MONEY—$250,000,000,000,000,000,000,000,000,000,000 AT 7 PER CENT. ...

MONEY—$300,000,000,000,000,000,000,000,000,000,000 AT 7 PER CENT. ...

MONEY—$400,000,000,000,000,000,000,000,000,000,000 AT 7 PER CENT. ...

MONEY—$500,000,000,000,000,000,000,000,000,000,000 AT 7 PER CENT. ...

MONEY—$600,000,000,000,000,000,000,000,000,000,000 AT 7 PER CENT. ...

MONEY—$700,000,000,000,000,000,000,000,000,000,000 AT 7 PER CENT. ...

MONEY—$800,000,000,000,000,000,000,000,000,000,000 AT 7 PER CENT. ...

MONEY—$900,000,000,000,000,000,000,000,000,000,000 AT 7 PER CENT. ...

MONEY—$1,000,000,000,000,000,000,000,000,000,000,000 AT 7 PER CENT. ...

MONEY—$1,500,000,000,000,000,000,000,000,000,000,000 AT 7 PER CENT. ...

MONEY—$2,000,000,000,000,000,000,000,000,000,000,000 AT 7 PER CENT. ...

MONEY—$2,500,000,000,000,000,000,000,000,000,000,000 AT 7 PER CENT. ...

MONEY—$3,000,000,000,000,000,000,000,000,000,000,000 AT 7 PER CENT. ...

MONEY—$4,000,000,000,000,000,000,000,000,000,000,000 AT 7 PER CENT. ...

MONEY—$5,000,000,000,000,000,000,000,000,000,000,000 AT 7 PER CENT. ...

MONEY—$6,000,000,000,000,000,000,000,000,000,000,000 AT 7 PER CENT. ...

MONEY—$7,000,000,000,000,000,000,000,000,000,000,000 AT 7 PER CENT. ...

MONEY—$8,000,000,000,000,000,000,000,000,000,000,000 AT 7 PER CENT. ...

MONEY—$9,000,000,000,000,000,000,000,000,000,000,000 AT 7 PER CENT. ...

MONEY—$10,000,000,000,000,000,000,000,000,000,000,000 AT 7 PER CENT. ...

MONEY—$15,000,000,000,000,000,000,000,000,000,000,000 AT 7 PER CENT. ...

MONEY—$20,000,000,000,000,000,000,000,000,000,000,000 AT 7 PER CENT. ...

MONEY—$25,000,000,000,000,000,000,000,000,000,000,000 AT 7 PER CENT. ...

MONEY—$30,000,000,000,000,000,000,000,000,000,000,000 AT 7 PER CENT. ...

MONEY—$35,000,000,000,000,000,000,000,000,000,000,000 AT 7 PER CENT. ...

MONEY—$40,000,000,000,000,000,000,000,000,000,000,000 AT 7 PER CENT. ...

MONEY—$45,000,000,000,000,000,000,000,000,000,000,000 AT 7 PER CENT. ...

MONEY—$50,000,000,000,000,000,000,000,000,000,000,000 AT 7 PER CENT. ...

MONEY—$60,000,000,000,000,000,000,000,000,000,000,000 AT 7 PER CENT. ...

MONEY—$70,000,000,000,000,000,000,000,000,000,000,000 AT 7 PER CENT. ...

MONEY—$80,000,000,000,000,000,000,000,000,000,000,000 AT 7 PER CENT. ...

MONEY—$90,000,000,000,000,000,000,000,000,000,000,000 AT 7 PER CENT. ...

MONEY—$100,000,000,000,000,000,000,000,000,000,000,000 AT 7 PER CENT. ...

MONEY—$120,000,000,000,000,000,000,000,000,000,000,000 AT 7 PER CENT. ...

MONEY—$150,000,000,000,000,000,000,000,000,000,000,000 AT 7 PER CENT. ...

MONEY—$200,000,000,000,000,000,000,000,000,000,000,000 AT 7 PER CENT. ...

MONEY—$250,000,000,000,000,000,000,000,000,000,000,000 AT 7 PER CENT. ...

MONEY—$300,000,000,000,000,000,000,000,000,000,000,000 AT 7 PER CENT. ...

MONEY—$400,000,000,000,000,000,000,000,000,000,000,000 AT 7 PER CENT. ...

MONEY—$500,000,000,000,000,000,000,000,000,000,000,000 AT 7 PER CENT. ...

MONEY—$600,000,000,000,000,000,000,000,000,000,000,000 AT 7 PER CENT. ...

MONEY—$700,000,000,000,000,000,000,000,000,000,000,000 AT 7 PER CENT. ...

MONEY—$800,000,000,000,000,000,000,000,000,000,000,000 AT 7 PER CENT. ...

MONEY—$900,000,000,000,000,000,000,000,000,000,000,000 AT 7 PER CENT. ...

MONEY—$1,000,000,000,000,000,000,000,000,000,000,000,000 AT 7 PER CENT. ...

MONEY—$1,500,000,000,000,000,000,000,000,000,000,000,000 AT 7 PER CENT. ...

MONEY—$2,000,000,000,000,000,000,000,000,000,000,000,000 AT 7 PER CENT. ...

MONEY—$2,500,000,000,000,000,000,000,000,000,000,000,000 AT 7 PER CENT. ...

MONEY—$3,000,000,000,000,000,000,000,000,000,000,000,000 AT 7 PER CENT. ...

MONEY—$4,000,000,000,000,000,000,000,000,000,000,000,000 AT 7 PER CENT. ...

MONEY—$5,000,000,000,000,000,000,000,000,000,000,000,000 AT 7 PER CENT. ...

MONEY—$6,000,000,000,000,000,000,000,000,000,000,000,000 AT 7 PER CENT. ...

MONEY—$7,000,000,000,000,000,000,000,000,000,000,000,000 AT 7 PER CENT. ...

MONEY—$8,000,000,000,000,000,000,000,000,000,000,000,000 AT 7 PER CENT. ...

MONEY—$9,000,000,000,000,000,000,000,000,000,000,000,000 AT 7 PER CENT. ...

MONEY—$10,000,000,000,000,000,000,000,000,000,000,000,000 AT 7 PER CENT. ...

MONEY—$15,000,000,000,000,000,000,000,000,000,000,000,000 AT 7 PER CENT. ...

MONEY—$20,000,000,000,000,000,000,000,000,000,000,000,000 AT 7 PER CENT. ...

MONEY—$25,000,000,000,000,000,000,000,000,000,000,000,000 AT 7 PER CENT. ...

MONEY—$30,000,000,000,000,000,000,000,000,000,000,000,000 AT 7 PER CENT. ...

MONEY—$35,000,000,000,000,000,000,000,000,000,000,000,000 AT 7 PER CENT. ...

MONEY—$40,000,000,000,000,000,000,000,000,000,000,000,000 AT 7 PER CENT. ...

MONEY—$45,000,000,000,000,000,000,000,000,000,000,000,000 AT 7 PER CENT. ...

MONEY—$50,000,000,000,000,000,000,000,000,000,000,000,000 AT 7 PER CENT. ...

MONEY—$60,000,000,000,000,000,000,000,000,000,000,000,000 AT 7 PER CENT. ...

MONEY—$70,000,000,000,000,000,000,000,000,000,000,000,000 AT 7 PER CENT. ...

MONEY—$80,000,000,000,000,000,000,000,000,000,000,000,000 AT 7 PER CENT. ...

MONEY—$90,000,000,000,000,000,000,000,000,000,000,000,000 AT 7 PER CENT. ...

MONEY—$100,000,000,000,000,000,000,000,000,000,000,000,000 AT 7 PER CENT. ...

MONEY—$120,000,000,000,000,000,000,000,000,000,000,000,000 AT 7 PER CENT. ...

MONEY—$150,000,000,000,000,000,000,000,000,000,000,000,000 AT 7 PER CENT. ...

MONEY—$200,000,000,000,000,000,000,000,000,000,000,000,000 AT 7 PER CENT. ...

MONEY—$250,000,000,000,000,000,000,000,000,000,000,000,000 AT 7 PER CENT. ...

MONEY—$300,000,000,000,000,000,000,000,000,000,000,000,000 AT 7 PER CENT. ...

MONEY—$400,000,000,000,000,000,000,000,000,000,000,000,000 AT 7 PER CENT. ...

MONEY—$500,000,000,000,000,000,000,000,000,000,000,000,000 AT 7 PER CENT. ...

MONEY—$600,000,000,000,000,000,000,000,000,000,000,000,000 AT 7 PER CENT. ...

MONEY—$700,000,000,000,000,000,000,000,000,000,000,000,000 AT 7 PER CENT. ...

MONEY—$800,000,000,000,000,000,000,000,000,000,000,000,000 AT 7 PER CENT. ...

MONEY—$900,000,000,000,000,000,000,000,000,000,000,000,000 AT 7 PER CENT. ...

MONEY—$1,000,000,000,000,000,000,000,000,000,000,000,000,000 AT 7 PER CENT. ...

MONEY—$1,500,000,000,000,000,000,000,000,000,000,000,000,000 AT 7 PER CENT. ...

MONEY—$2,000,000,000,000,000,000,000,000,000,000,000,000,000 AT 7 PER CENT. ...

MONEY—$2,500,000,000,000,000,000,000,000,000,000,000,000,000 AT 7 PER CENT. ...

MONEY—$3,000,000,000,000,000,000,000,000,000,000,000,000,000 AT 7 PER CENT. ...

MONEY—$4,000,000,000,000,000,000,000,000,000,000,000,000,000 AT 7 PER CENT. ...

MONEY—$5,000,000,000,000,000,000,000,000,000,000,000,000,000 AT 7 PER CENT. ...

MONEY—$6,000,000,000,000,000,000,000,000,000,000,000,000,000 AT 7 PER CENT. ...

MONEY—$7,000,000,000,000,000,000,000,000,000,000,000,000,000 AT 7 PER CENT. ...

MONEY—$8,000,000,000,000,000,000,000,000,000,000,000,000,000 AT 7 PER CENT. ...

MONEY—$9,000,000,000,000,000,000,000,000,000,000,000,000,000 AT 7 PER CENT. ...

MONEY—$10,000,000,000,000,000,000,000,000,000,000,000,000,000 AT 7 PER CENT. ...

MONEY—$15,000,000,000,000,000,000,000,000,000,000,000,000,000 AT 7 PER CENT. ...

MONEY—$20,000,000,000,000,000,000,000,000,000,000,000,000,000 AT 7 PER CENT. ...

MONEY—$25,000,000,000,000,000,000,000,000,000,000,000,000,000 AT 7 PER CENT. ...

MONEY—$30,000,000,000,000,000,000,000,000,000,000,000,000,000 AT 7 PER CENT. ...

MONEY—

THE CITY
AND ENVIRONS.

LOCAL NEWS IN BRIEF.

Industrial Headquarters.

Arrangements were made yesterday by the industrial bureau of the Chamber of Commerce to establish permanent headquarters February 1, in the room on the third floor that was formerly used for committee meetings by the chamber.

Woodrow Wilson Club.

James D. Phelan, ex-Mayor of San Francisco, and Democratic candidate for the United States Senate, will address the Woodrow Wilson Club at Blanchard Hall next Monday night. He will discuss the administration in general, with no particular reference to his own ambitions. The club now has a membership of 267, and is reaching for more.

Finds Prehistoric Relic.

A curiosity in the shape of a piece of the hip bone of a mastodon was washed up by the sea at Playa del Rey yesterday. It is two feet long, eight inches in diameter at the small part, eighteen inches in diameter at socket end, and weighs eighty pounds. It is in possession of the finder, who lives at No. 901 East Forty-ninth place, this city.

"Strictly California."

Plans were made yesterday by the Banquet Committee of the Chamber of Commerce to carry the "strictly California" idea even to the selection of toastmaster for the annual banquet to be held at the Auditorium February 21. The committee had previously arranged for a menu to consist exclusively of California products and also for decorations in which the State's scenic features will be prominently featured. It is expected that 600 persons will attend.

Eight Hundred Ahead!

Eight hundred more real Republicans than "Progressives" registered yesterday. The figures were: Republicans 1945, total 13,021; "Progressives" 1108, total 6901; Democrats 887, total 5948; Socialists 424, total 2509; Prohibitionists 273, total 1570; not stated 87, total 4962. The total registration for the day, including a few mavericks, was 5521. The grand total to date is 35,003. The Republicans are maintaining a ratio to the "Progressives" of approximately two to one.

CHINESE WAY TO BORROW.

Case Before Immigration Commissioner Shows Residence Certificates Are Good Security.

Gee Koon, a Chinese who is in the County Jail, charged with not being legally in the country, having no residence certificate, was booked for a hearing before United States Commissioner Williams, yesterday, but the matter went over until today. If the story he tells is verified, he will be discharged.

It has to do with the pawning of the certificate for a loan of money in San Francisco, and is another example of how the yellow man sometimes does business. Koon being in the need of cash, went to a Chinese friend, he says, and borrowed $150, for which he left his certificate as security. Later he came to Los Angeles, but up to the time of his arrest had not discharged the debt, and the paper remained in the hands of his creditor in the north.

Soon after, Gee Koon had been arrested on the charge of not having a certificate, he managed to scrape up the money involved in the loan, and when the case was called yesterday, the prisoner's attorney, W. H. Willis, asked for a continuance until today, when it is expected the certificate will be here.

Court Interpreter Chan says that the custom is one followed by his countrymen when they are in need of a loan, but no similar case has ever come to the attention of the authorities here. It is a method of raising money only known among the Chinese. If the loan is not repaid, the creditor keeps the certificate, and it is impossible for the debtor to secure another certificate from the immigration authorities, for the reason that the loss cannot be proven. Chan added, however, that the Chinese consider such a loan of the most sacred character, and he had never known a Chinese to default in the payment of money so secured.

BANKRUPTCY PETITIONS.

Angelo H. Grupe, a broker, filed a petition in bankruptcy in the United States District Court yesterday. His liabilities are scheduled at $12,810.51, due for the most part on bills owing by the firm of Grupe, Holmquist-Hills Company of this city. The assets amount to $2845, of which $2645 consist of stock in trade. Darvin O. Hills, also a member of the firm, filed a petition in bankruptcy with the same assets and liabilities. Frank Moir, a contractor, owes $5875.44, according to a bankruptcy petition filed in the United States District Court yesterday, and the assets are estimated at $733.69. Of the debts the principal item is a judgment for $5522.94, secured in a suit of Oswald vs. Moir.

"The Exclusive Specialty House for Feminine Apparel"

Myer Siegel & Co.

443-445-447 South Broadway

We have no branch store—no connection with other stores.

New Waists Arriving

Dozens of new models—all different—are coming in daily. Yesterday some beautiful crepe de chines—also some lace combination effects that are irresistible. For exclusive styles visit our Waist Shop. Prices moderate on all.

Closing Out
Tailored Suits
—at greatly reduced prices

Savings are enormous now—suits that can be worn far into next season are selling for less than half their value. Today we feature three choice lots—in sizes and styles for women and misses.

—values to $35.00 for **$12.50**
—values to $55.00 **$19.50**
—values to $95.00 **$29.50**

Marabou and Ostrich Stoles and Muffs

1/4 off Exquisite pieces—rich and beautiful; in fashionable effects and colors. Prices begin at $9.00

"The Exclusive Specialty House for Feminine Apparel"

ORPHANS' HOME GROWS.

Jewish Association Listens to Annual Report and Elects Two New Directors.

At the annual meeting of the Jewish Orphans' Home last Sunday, S. G. Marshutz was re-elected president of the board. As a mark of appreciation of his services he was presented a handsome silver set and given a vote of thanks. He consented to continue to act temporarily as president. Isidor Eisner and Marco Newmark were elected to the directorate.

The home has grown rapidly since its institution in 1909 and the report for 1913 showed it to be the biggest year of all. During the year 968 children were taken care of, an increase of nearly 200 per cent. in four years.

SAYS HE WAS CRAZY.

A unique defense was interposed in Justice Reeve's court yesterday when Z. McKee, sued for a $190 automobile bill, declared he is subject to occasional spells of insanity and must have been laboring under one of them when he ran up auto bills with Ralph Lingo. The court took the case under advisement.

INTERESTING THE SHRINERS.

As a guide to those who expect to attend the annual meeting of the Imperial Council of the Ancient Arabic Order, Nobles of the Mystic Shrine, in Atlanta, May 10 to 13, inclusive, the Southern Railway is distributing throughout the West a handsomely illustrated folder of information on the Georgia metropolis.

BUSINESS BREVITIES.
[Advertising.]

For Sale—On account of the removal of the Riverside county postoffice to the new government building, the fixtures and equipment of the old postoffice will be sold regardless of value. These fixtures can be bought cheap and sold at a handsome profit. Address Frank A. Miller, Glenwood Mission Inn, Riverside, Cal.

Public stenographers, accounting notary; work called for and delivered. Educational Business Co., 461 P. E. Bldg. F4449, Broadway 673.

Harms and Brown, opticians, announce their removal to 329 West Seventh street, between Broadway and Hill.

Dr. Sparrevohn, specialist vaccine method. Catarrh, Pyorrhea (loose teeth.) Bank Bldg., First and Spring.

Altadena Sanitarium, lungs and throat diseases. Branch office, suite 411-415 Lissner Bldg. Hours, 2 to 5.

"Fosgate & Rees, Home of Pure Candies, now in their new store, Metropolitan Bldg., 5th and Broadway."

The Times Branch Office, No. 619 South Spring street. Advertisements and subscriptions taken.

KODAK EXHIBITION
SHRINE AUDITORIUM
Open from two to ten p. m., with illustrated lectures and motion pictures at three and eight p. m.
Complimentary Tickets at any Kodak Dealers.

Weaver Roof Co.
makes various roofings for buildings of any kind. Can be applied over old roofs. FREE estimates and samples—white roofing and colors. Phones—F1615 or Bdwy. 734. 339-341 EAST 2nd. St.

THE WALKER PORTABLE
Duplicate orders prove the merit of our construction. It is always a pleasure to show our furnished samples at 1322 So. Grand Avenue.
The Walker Portable Cottage Co.,
Phones—Bdwy. 2456, 25261. P.O. Box 1372. Branch 5th and Olive Sts., El Centro, Cal.

Pacific Portable Houses
Economical. Dry and comfortable in any season
Pacific Portable Const. Co.
Phones: Home 21269—Main 335.
13th and Hill Sts., Los Angeles, Cal.
Branch: 700 Main St., El Centro, Cal.

B.B. BUCK WHEAT
Diabetes and Bright's respond promptly to our new mineral, which has wonderful radio-active curative properties. This is nature's own treatment and the most successful yet. Write Natura Company, San Francisco, Cal.

AUCTION
J. J. SUGARMAN,
Auction and Commission House, General Auctioneer.
Furniture, Merchandise, Fixtures, Office and Salesrooms 119-114-116 Court St. (Between Spring and Main)
Main 2114 PHONES F4310

AUCTION!
Entire plant of the Wallace Concrete Machinery Company (bankrupt,) Wednesday, Jan. 21, at 2901 Central avenue, 10 a.m., by
J. J. SUGARMAN, Auctioneer.

AUCTION!
Wednesday, Jan. 21, at 10 A.M.
1836 Arapahoe St., at Fidelity Storage House
The contents of 10 rooms, by the piece, consisting of solid oak and solid mahogany, modern and antique furniture, rugs, bric-a-brac, lots of books, dishes, etc., etc. Goods all like new and of good quality. Washington street car. REED & HAMMOND.

AUCTION!
FURNITURE and CARPETS
WEDNESDAY, JAN. 21,
10 A.M. and 2 P.M.
1501-3-5 So. Main St.
RHOADES & RHOADES.
Main 1259—25679.

THOS. B. CLARK
General Auctioneer and Importer of Antique Furniture.
840 SOUTH HILL STREET
F1907, Broadway 1921.

AUCTION
Now at Our New Store,
1053-5 MAIN ST., AT 11TH ST.
Regular auctions at our store every Tuesday and Thursday afternoons. Household goods. Consignments solicited. REED & HAMMOND.
F3545. Bdwy. 2860.

Rhoades & Rhoades
Real Estate, Live Stock And General Auctioneers
Guaranteed estimates on household furniture or bought outright for cash. Salesroom 1041-3-5 S. Main. Both phones—Main 1259; Home 25679.

—and the worst is yet to come.

The Word of the Wearer
The Best things said about Mullen & Bluett Clothes are said by the men who wear them —and after all this is the best test. Too often the suit well portrayed in a clever advertisement falls down on the back of the wearer. These clothes attire a man in good taste and style, serve him week in and week out and still hold their shape and style to the end of the season. We welcome a comparison of values at any price.

Mullen & Bluett
BROADWAY at SIXTH

WINES, WINES
Swan Brand Wines Are a Tonic

OLD PORT $1.00, $1.50 and $2.00 Per Gallon
OLD SHERRY $1.00, $1.50 and $2.00 Per Gallon
OLD ANGELICA $1.00, $1.50 and $2.00 Per Gallon
OLD CLARETS $1.00, $1.50 and $2.00 Per Gallon

BEER--BEER
$1 Per Dozen Old Plantation Brew
Large Size, Bottles Returned
Old Plantation Pure Gin, $1.25, Full Quart.
When in need of the Best Wines or Liquors come in or phone your wants. Satisfaction guaranteed. Prompt Free Delivery.
OLD PLANTATION DISTILLING COMPANY
108-110 S. Broadway, near First—Phones: A1272—Main 1641

APARTMENTS FOR LEASE
—SEASIDE TERRACE—
Finest apartments at the seashore. None finer in the county. Five or ten year lease.
See SCHADER-WELLS,
1808 Ocean Avenue, Santa Monica, Cal.

30 Years of Integrity MULLEN & BLUETT CLOTHING CO. BROADWAY at SIXTH

A. GREENE & SON, Exclusive Ladies' Tailors.
Choice Patterns in Spring Woolens Arriving Daily.
321-5 WEST SEVENTH ST., Third Floor.

STAR WINE CO., 316 W. Fifth St. Cordials, Wines, Liquors, Brandies, Beers and Sodas of Quality. Free Delivery. Phones: F1659, Main 2785.

$10 WATCHES Montgomery Bros., Jewelers. 4th & Broadway.

Dr. COLEGROVE, Dentist
452½ So. Broadway, Corner 5th. Over Sun Drug Store

WEBB'S HAIR TONIC
Cures Dandruff—stimulates growth of hair—prevents falling. The best hair tonic ever produced. For sale by BOSWELL & NOYES.... 50c
300 South Broadway, Corner Third.

EYES EXAMINED FREE
by the head professor of the Southern California EYE College for the benefit of students. Glasses furnished at a big reduction in price when needed.
Southern California EYE College
321 South Hill St., Room 10. F6284 and Main 2799.

Men's Famous Wear
Sold here exclusively
Benjamin Clothes
JAMES SMITH & CO,
548-550 Broadway.

Cemeteries.
Above Ground Burial
Community Mausoleum at Inglewood Park Cemetery.
Even savage tribes, from the earliest times, have invented modes of protecting their dead from human or animal profanation.

THE WEATHER.
[Official Report.]

LOCAL OFFICE, U. S. WEATHER BUREAU, Los Angeles, Jan. 20.—[Reported by Ford A. Carpenter, Local Forecaster.] At 5 o'clock a.m. the barometer registered 30.25; at 5 p.m., 30.22. Thermometer for the corresponding hours showed 44 deg. and 50 deg. Relative humidity, 5 a.m., 81 per cent.; 5 p.m., 59 per cent. Wind, 5 a.m., northeast, velocity 3 miles; 5 p.m., southwest, velocity 8 miles. Highest temperature, 60 deg.; lowest, 42 deg. Rainfall for season, 9.29 inches. Barometer reduced to sea level.

WEATHER CONDITIONS.—The storm which visited Southern California last week is now central over the Eastern States, and in consequence reports are generally missing on account of wire trouble east of the Mississippi River. From the reports at hand, it appears that snow fell during the past twenty-four hours in the Dakotas, Minnesota, Wisconsin and Colorado. Another area of low pressure is entering the North Pacific Coast, giving rain to Oregon and California south to Point Conception. Between the eastern and western areas of low pressure, a well-marked ridge of high barometer extends from Central California into North Dakota. Throughout the Western states the weather is fair and cold. The California high area brought cooler weather to this vicinity, and light frost in exposed places is generally reported. In Pomona, and in several of the valleys in this district, dense fog prevailed yesterday morning. The further increase in atmospheric pressure will give continued fair weather in Los Angeles and vicinity, with a heavy deposit of frost in the citrus districts.

LOCAL FORECAST.

For Los Angeles and vicinity: Fair Wednesday; frost in the morning; light northeasterly winds.

For California south of the Tehachepi: Fair Wednesday; heavy frost in the morning.

STATE FORECAST.

SAN FRANCISCO, Jan. 20.—Forecast:

San Francisco and vicinity: Probably rain Wednesday; brisk southwest wind.

Sacramento and Santa Clara valleys: Probably rain Wednesday; brisk south wind.

San Joaquin Valley: Probably rain in north portion, cloudy in south portion, Wednesday; fresh south wind.

California south of the Tehachepi: Cloudy Wednesday; light northeast wind.

Arizona: Fair Wednesday and Thursday.

YUMA, (Ariz.) Jan. 20.—[Exclusive Dispatch from the U. S. Reclamation Service.] Gauge height Colorado River, 15.50 feet.

WHERE TO GO AND WHAT TO SEE
TODAY AND TONIGHT.

THEATERS

Alhambra—Pictures	Noon to 10:30 p.m.
Arrow—Pictures	Continuous
Auditorium—"Mission Play"	2:15 and 8:15 p.m.
Burbank—"Playthings"	2:15 and 8:15 p.m.
Century	7:45 and 9:15 p.m.
Clune's—Pictures	Continuous
Empress—Vaudeville	2:15, 7:30 and 9:00 p.m.
Hippodrome	2:15, 6:30 and 8:45 p.m.
Majestic—"Tik-Tok Man"	2:15 and 8:15 p.m.
Mason Operahouse—Pictures	2:30 and 8:30 p.m.
Miller's Theater—Pictures	Continuous
Morosco—"The Candy Shop"	8:15 p.m.
Orpheum—Vaudeville	2:00 and 8:00 p.m.
Pantages—Vaudeville	2:30, 7:10 and 9:00 p.m.
Rialto—Vaudeville	2:30, 7:15 and 9:00 p.m.
Tally's Broadway—Pictures	Continuous
Woodley—Pictures	Continuous

"THE LAND AND ITS FATNESS."
Permanent exhibit, C. of C. Building, Broadway.
BUREAU OF INFORMATION.
Times Branch Office, No. 619 South Spring street.

VITAL RECORD.

MARRIAGE LICENSES.

The following marriage licenses were issued yesterday. Name and age given.

ANDERSON — CHATMAN. Frank P. Anderson, 45; Mary E. Chatman, 39.
BARRIER—MONKS. William R. Barrier, 24; Leguata Monks, 16.
CAPLES—ROSENCRANS. William J. Caples, 22; Mildred B. Rosencrans, 18.
CORRIGAN — SMITH. Lawrence H. Corrigan, 21; Pauline Smith, 20.
DARLING—LA PETRA. H. Reeve Darling, 26; Clara A. La Petra, 24.
DAVIS—PENTICOST. Thomas V. Davis, 25; Birchen Penticost, 23.
FRISBEY—JUHNKE. Charles H. Frisbey, 23; Brunhilda Juhnke, 18.
HAMPTON—FUNK. William B. Hampton, 25; Marian E. Funk, 17.
HANESCHKA—McGUIRE. Frank J. Haneschka, 30; Josephine McGuire, 27.
JONES—MANNS. Emmett L. Jones, 21; Grace B. Manns, 18.
KELLER — BLASSMAN. David Keller, 29; Edith Blassman, 19.
KUHNS—MYERS. Harry B. Kuhns, 31; Mary Myers, 30.
LANG—LAKE. Charles F. Lang, 37; Bertha A. G. Lake, 29.
McCLAIN—RICHARDS. Charles McClain, 29; Ethel Richards, 22.
MEEKS—DUNN. James A. Meeks, 44; Frances B. Dunn, 28.
MINICK—SOTDSTUN. Manford Minick, 36; Inez Borgdstun, 29.
MULFORD—BROWN. Elliott Mulford, 22; Charlotte S. Brown, 21.
OGDEN—MITCHELL. James E. Ogden, 48; Nora I. Mitchell, 46.
PECK—HOOD. Edward G. Peck, 37; Josephine Hood, 28.
SCHUR—REES. Sam Schur, 25; Pauline Rees, 22.
SMALLEY—CRIER. Stephen F. Smalley, 32; Della A. Comer, 32.
SPECHT — HOLDRIDGE. Charles F. Specht, 30; Helen R. Holdredge, 28.
STEEL—CANTO. Christopher C. Steel, 60; Isabella Canto, 56.
SWOBODA — POWERS. Alphonse O. Swoboda, 24; Margaret Powers, 28.
WESTERVELT — ROOP. James V. Westervelt, 25; Winifred M. Roop, 24.

BIRTHS.

Names, sex, place and date of birth.

BROOKS. Mr. and Mrs. Charles M. Daughter. 1317 Harvard boulevard, January 16.
DEERE. Mr. and Mrs. Roy K. Daughter. 2415 Bonsmith avenue, January 16.
DIAZ. Mr. and Mrs. Jose A. Boy. 152 South Olive street, January 8.
EISNUER. Mr. and Mrs. Harry J. Boy. 1329 West Forty-ninth street, January 17.
KENT. Mr. and Mrs. George F. Boy. 956 South Hope street, January 11.
LEA. Mr. and Mrs. William C. Daughter. 4502 Long Beach avenue, January 2.
MARTIN. Mr. and Mrs. Edward W. Daughter. Methodist Hospital, January 17.
MAYER. Mr. and Mrs. James B. Boy. Westlake Hospital, January 18.
NUNGESSER. Mr. and Mrs. Carl H. Boy. 707 Rosemont street, December 30.
ORR. Mr. and Mrs. William M. Daughter. 720 Golden avenue, January 18.
SNOW. Mr. and Mrs. Newton J. Boy. Westlake Hospital, January 18.
VANDERVLICT. Mr. and Mrs. Peter, Jr. Daughter. 1319 Mohawk street, January 9.

DIVORCE SUITS FILED.

ADAMS. Edward B. against Mary F.
CLARK. Laura against Robert D.
GRAY. Walter W. against Frances E.
LEAS. Elizabeth against Archie M.
TAFFIA. Dora A. against Frank.

DIVORCE DECREES GRANTED.

GILLETT. Sarah C. from David E.
KNOX. Wesley from Fannie E.
MORGAN. Minnie from Thomas.
VASQUES. Tomasa from Francisco.
WORMAN. Pearl from Clyde.

OFFICIAL DEATH LIST.

Name and place of death—	Age.	Date.
BOND, Jennie, Los Angeles	52	18
DILLON, William C., Los Angeles	47	19
FRIEDLANDER, Sigmund, Los Angeles	59	20
HASSON, Maurice E., Los Angeles	35	18
HENNEMAN, Mary, Los Angeles	54	20
JACOBSON, Lois, Los Angeles	1	19
MARTIN, Edward, Los Angeles	56	17
McCARTHY, Richard F., Los Angeles	61	20
REYERS, Cruz, Los Angeles	4	18
ROESSLER, Reuben, Los Angeles	91	19
SIMON, Orin E., Los Angeles	47	18
VILLARIAL, Anastacio, Los Angeles	40	18
YOUNG, Nellie, Los Angeles	74	18

Once in a while you strike 'em, though, these perfect Eugenic Matings! We had one. A matter of sixteen years ago, we wed a highly sterilized sense of honest values, with a splendid knowledge of tailoring.

And if our Eugenic children, these two stores, aren't pretty nearly perfect, we'd like to know why.

Both of them are joined in our

Removal Sale

A.K. BRAUER & CO.
TAILORS TO MEN WHO KNOW
TWO SPRING ST. STORES
345-7 S. SPRING COR. 5TH & SPRING

DEATHS.

With Personal Announcements.

ABRAMS. At No. 1210 East Seventeenth street, January 18, James H. Abrams, aged 67 years. Funeral services will be held at the residence, this day (Wednesday), January 21, at 2 o'clock p.m. Interment private.

BAER. Suddenly, at the family residence, 70 South Fremont avenue, Pasadena, January 19, Joseph Allen Baer, Co., aged 67 years. Funeral services will be held at the residence this day (Wednesday), January 21, at 2 o'clock p.m. Interment private.

BOND. At No. 1101 South Hope street, January 19, Jennie Bond, beloved wife of E. C. Bond, and mother of Mrs. Edward Bullard, aged 52 years. Funeral notice later.

CLAFF. In this city, January 19, Mrs. Claff, aged 67 years. Funeral from the chapel of Pierce Brothers, 205 South Hope street, this day (Wednesday), January 21, at 2 o'clock p.m. Friends invited.

DILLON. In this city, at 1 a.m. Monday, January 19, William C. Dillon, beloved husband of Mrs. John and Louis Dillon, Mrs. Frank Tyrrell, Mrs. Mitchell and Mrs. Hennessy, aged 47 years. Funeral notice later. Funeral from the chapel of Pierce Brothers, 205 South Hope street, this day (Wednesday), January 21, at 2 o'clock p.m. Interment Calvary Cemetery. [Boston papers please copy.]

DYER. In this city, January 19, 1914, Mrs. Dyer, aged 56 years. Funeral from Bonny Brothers, 1016 Maple avenue, Wednesday at 2:30 p.m. Funeral notice later.

FERGUSON. In this city, January 19, 1914, Mrs. Ferguson, aged 48 years. Funeral notice later.

FOEHLINGER. At Hollywood, January 19, Charles F. Foehlinger, aged 59 years. Funeral services at the residence, this day (Wednesday), at 2 o'clock. Interment private. Cremation.

FRIEDLANDER. In this city, January 19, Friedlander, aged 59 years. Shipment by Gabriel & Company to Chicago, Ill.

GOULD. In this city, January 19, 1914, Mrs. Gould, aged 67 years. Funeral from Bonny Brothers, 1016 Maple avenue, Wednesday at 1:30 p.m.

HENNEMAN. At No. 1020 Bonnie Brae street, Mary Henneman, aged 54 years. Funeral today at 3:30 p.m. from Cunningham & O'Connor Funeral Church of the Angels. Interment Calvary Cemetery.

HOLCOMB. In Los Angeles, January 19, Ella J. Holcomb, native of Maine, aged 58 years. Funeral services at the chapel of Early, Taylor & Co., 325 Figueroa street, this day (Wednesday), at 2 o'clock p.m.

JONES, January 20, Gus Jones. Remains at Aubert Bros' undertaking parlors. Notice later.

KLAUS. At No. 909 Rio Arenido avenue, Anna B. Klaus, aged 29 years. Funeral services will be held at the residence, this day (Wednesday), at 2 o'clock p.m. Interment private. E. C. Stewart, funeral director in charge.

MARTIN. In this city, January 19, Beatrice M. Martin, aged 3 years. Remains at Bonny Brothers' chapel, 1016 Maple avenue.

MINCH. In this city, January 19, 1914, Mrs. Minch, aged 67 years. Funeral from the chapel of Pierce Brothers, 205 South Hope street, this day (Wednesday), January 21, at 2 p.m.

PEARSON. January 19, 1914, Mrs. Pearson, aged 60 years. Funeral from chapel of Bonny Brothers, 1016 Maple avenue, Co. Thursday at 10 o'clock.

ROBERTSON. At her residence, 1016 Kensington road, January 19, Mrs. Robertson, beloved mother of Mrs. Robertson, Colonel Robertson, Mrs. Hall and Mrs. Bullard, all of Seattle, Wash., and Mrs. Hall of this city. Funeral services will be held at the Starling Burke Company's parlors, 1240 South Hope street, Thursday, January 22, at 2 o'clock p.m. Friends invited.

ROSSLER. At No. 611 South Rochester, Rossler, aged 61 years. Funeral today at 2 o'clock from the parlors of Bonny Brothers. Interment private.

SPARKS. At No. 1005 Pleasant avenue, January 19, 1914, Arnold M. Sparks, aged 1 year. Funeral at the chapel of Pierce Brothers, 205 South Hope street, this day (Wednesday), at 2:30 p.m.

TALAMANTES. In this city, January 19, Talamantes, aged 40 years. Remains at Bonny Brothers' undertaking parlors, 1016 Maple avenue.

WILLIAMS. At No. 949 Thirty-fifth street, January 19, 1914, Walter Williams, aged 2 months. Funeral services will be held at Bonny Brothers, 1016 Maple avenue, at 11 o'clock.

WILLIS. Mrs. Clara G. Willis, aged 62 years, wife of Frank Willis, died at her residence, 512 Higgins building, that city, January 19, 1914. Funeral at 2 p.m. today from the chapel of Pierce Brothers, 205 South Hope street. Interment private. Friends invited. Los Angeles papers please copy.

WOLGAST. At his residence, 2630 Eighth place, John T. Wolgast, aged 49 years, beloved husband of Rose Wolgast. Funeral from St. Bonaventure's Church, Thirty-sixth place and Hooper avenue, this day, January 21, at 10 o'clock. Interment Calvary Cemetery.

CARD OF THANKS.

Mrs. James A. Fuller and family desire to express their sincere thanks for all the many kindnesses shown them during the days of their sorrowful bereavement, and especially for the many beautiful floral offerings and social expressions by the pupils of the Los Angeles Board of Education, to the Home and Foreign Missionary Society of the Church, for the use of their rooms, to individuals who have so generously shown their sympathy, and for the kind expressions of appreciation, and any who fail to receive proper acknowledgment will please accept this as the fact that a few of the cards were lost before being received by them.

CARD OF THANKS.

We wish to express our sincere thanks to many friends for their sympathy and floral offerings received in the sad hour of the death of our little daughter, Ruth.
MR. AND MRS. C. C. FOSTER.

Independent of the Trust.

For $75 we will furnish here in Los Angeles a complete bakery and bake-shop outfit, including flour. Martinez Flour Mills, South Figueroa street. Phone 27281.

LODGE NOTICE.

South Gate Lodge No. 511, F. and A. M., will confer the M. M. degree this evening. Visiting brethren cordially invited. By order of the W. M. Main, at 7 o'clock.

PERSONAL.

George A. Cole, a prominent business man of Chicago, and Mrs. Cole have taken apartments at the Alexandria for the winter season.

Mr. and Mrs. L. L. Bonebrake and Mrs. G. W. Williams of Cincinnati are registered at the Hotel Alexandria, where they expect to spend the winter.

Mr. and Mrs. W. E. Perkins of Hotel Virginia, Long Beach, have been making a short visit to the Mediterranean countries and in New York from which place they will soon return home.

CANNED GOODS FIRM.

Largest Shipment Ever Expected Here Brings Much Cheer.

With a record cargo of canned goods, the steamer from the Atlantic coast for the Company's fleet will arrive today from New York via Cape Horn. Advance reports say that the boat is loaded with canned goods—especially peas—for this city alone, as well as smaller shipments for San Diego and North Pacific coast points.

The canned goods consist of peas, pumpkin, corn, string beans, with a large shipment of berries as good as those which Cecelia is also bringing. The machinery and equipment for the canning factory will be shipped from the eastern factories.

So far as known, this is the largest shipment of canned goods ever shipped here from the East.

WILL GO AFTER THE THIEVES.

Detective Will Be Sent to Bring Back Man Who Is Charged With Stealing Automobile.

Capt. Fredericks of the Detective Bureau and Malcolm McLaren, the detective that he will be sent to Bakersfield to secure E. Beer Cole, who is charged with the theft of an automobile belonging to tradition Company, and who is said to have driven the machine to the State capital.

Caslin is wanted in Bakersfield on a charge of grand theft, it is said, and a telegram was sent to the Bakersfield police to keep him under surveillance. The American Automobile Company reported to the police that the machine was recovered in Sacramento, and that Caslin is in custody there.

Ever-advancing Southern

XXXIIIRD YEAR.

Pretty Mess.

BECAUSE "INFLUEN
BROUGHT NO

Would-be Saloon Men Ask from Lyon and Bilde

Complain to District Attorney Again State Senator—Assistant Labor Commi Other Politicians Involved in Alley Whisky Barrels—Money Still Due Hi

CCORDING to a complaint made to the District Attorney yesterday "Progressive" State Senator Henry Lyon, assistant State Labor Commissioner, appointed by Gov. Johnson, former City Councilman and Earl-Lissner boss of the East Side of Los Angeles, late one October [illegible] in 1912, in Mott alley, rear the B & C saloon on West Second [illegible] promised, with one Y. Bilderrain [illegible] prostabout politician, to secure [illegible] liquor license for two would-be [illegible]-keepers for a consideration of [illegible], of which $100 in gold was [illegible] at that time by James A. Mc- [illegible]. In the shadow of a stack of [illegible] barrels, where the deal is alleged to have been made, Bilderrain [illegible] the first $100—five $20 gold [illegible].

Lyon received his first payment of the promised $1000 in the form of a check on the California Savings Bank, dated November 29, 1912, and signed by McLain and indorsed by Lyon. Lyon admits he got the check and cashed it.

On February 10, 1913, McLain gave Lyon's partner in the deal [illegible] check for $50. Three days later Alexander and Police Commissioner J. V. Akey and George W. [illegible] denied the application filed by McLain and his partner, George McKenzie, for a license to conduct [illegible] either at Palmetto and Canon streets or No. 528 South Los Angeles [illegible].

Lyon admitted yesterday at his office, 512 Higgins building, that he induced McLain to then Mayor Alexander and "did everything in my power" to get the license because McLain and McKenzie were friends of mine and helped to elect me Senator." Lyon said he cashed the $100 check [illegible] payable to him and signed by [illegible].

Mayor Alexander declared last night that Lyon never introduced [illegible] to him at the City Hall. Lyon [illegible] McLain take issue with Alexander. Both Police Commissioners [illegible] and McDill asserted last night that they kn[illegible] most positive [illegible] tempt to use [illegible] influence" to ind[illegible] Lain and McK[illegible]

"PURE GR[illegible]

McLain comp[illegible] District Attor[illegible] afternoon, wh[illegible] the law and do[illegible] Bilderrain co[illegible] their "promise[illegible] cleared it to be [illegible] but he is not [illegible] criminally liab[illegible] case," said For[illegible] turned the pa[illegible] Code to see w[illegible] "and I think it[illegible] ficult to convi[illegible] proceed against[illegible] tion, but then [illegible] come into court[illegible] I think it doub[illegible] cover by that c[illegible]

Lyon pleaded [illegible] about the matte[illegible] indorsed McLain[illegible] his desk in the [illegible] sioner's office in[illegible] While Johnson's [illegible] active in the upp[illegible] Legislature was [illegible] out," a large [illegible] Johnson, in a [illegible] looked anxiously [illegible] Under the pictu[illegible] written in a bol[illegible] cerely, Hiram W[illegible]

McLain declar[illegible] to return the $10[illegible] the license was [illegible] 1913, but on ea[illegible] says the Assistan[illegible] missioner told h[illegible] Bilderrain." Ab[illegible] Lyon returned $5[illegible] ter says.

STICK-

"It's a stick-u[illegible] "and these fello[illegible] my job. I tried t[illegible] because they were[illegible] I've still got $1[illegible] I only got $34.50[illegible] a whole lot of w[illegible] seeing the real est[illegible] and doing other [illegible]

(Continued on

N. B. Blackstone
Tub Goods for 1914

The shadow of coming fashion events is [illegible] new wash goods for spring. Take fo[illegible] Ratines; the prettiest, newest looking and [illegible] styles imaginable. Plain colors, fine [illegible] broidered figures, plaids and checks in an [illegible] of color schemes. Widths 27 to 42 inches [illegible] from 25c to $3.00 a yard.

Cotton Crepe is another fabric of much [illegible] portance. Some are embroidered in col[illegible] grounds. 42-inch $1.50 yard.

Plain white crepes with broken woven st[illegible] $1.25 yard. And crepes de chine of sil[illegible] mixtures, white only at $1.00.

Crepes de chine in light shades, pink, blue, [illegible] 65c yard.

Every day marks the arrival of some new [illegible] Spring dresses or waists. See window displa[illegible]

The January Linen

If you are a judge of good linens you will ap[illegible] values we show this week, and you'll take a[illegible] them, too.

Dinner Sets

[illegible].00 ... $17 $19.75 Sets ... $16.75 $18.5[illegible]
[illegible].00 ... $14 $12.00 Sets ... $9.00 $8.75 Sets ..

Then there are Dinner and Luncheon Napkin[illegible] by the yard, Lunch Cloths, Towels of all [illegible] Crashes.

All are of a high grade, standard quality and [illegible] are as attractive as those mentioned above.

Suits—Dresses—Coats
Just Half Price Now

Make a note of the apparel we are closing ou[illegible] at half price; the newness and exclusiveness o[illegible] high class of material and workmanship, the [illegible] choose from. Our policy of never carrying [illegible] of one season to the next is responsible for thi[illegible] event.

Garments formerly marked $25.00 are now $[illegible]
Garments formerly marked $150.00 are now [illegible]
And all in-between prices are going at the sam[illegible]

Stamped Bath Towels 65c

At the Art Department we show a full size [illegible] towel with blue borders stamped to embroi[illegible] finish with crochet edges in new shamrock de[illegible] special value 65c.

Stamped Baby Bath Towels with either pink [illegible] borders at 35c.

318-320-322 South Broadway

J. GERZ—Ladies' Tailor

[illegible], 304 TITLE GUARANTEE BLDG., Special Sale through [illegible] ary—Great reduction on tailored suits and dresses.

Pictorial City Sheet (II.)

...advancing Southern Metropolis. California and the Coast—12 Pages

The Los Angeles Times

...XIIIRD YEAR. WEDNESDAY, JANUARY 21, 1914.—EDITORIAL SECTION. POPULATION: By the Federal Census (1910)—319,198 By the City Directory (1913)—503,457

Pretty Mess.

...CAUSE "INFLUENCE" BROUGHT NO LICENSE.

...ld-be Saloon Men Ask Cash Back from Lyon and Bilderrain.

...plain to District Attorney Against Progressive ...e Senator—Assistant Labor Commissioner and the ... Politicians Involved in Alley Deal Among ...ky Barrels—Money Still Due Him, Says Lyon.

...ING to a complaint made ...e District Attorney yesterday ...gressive" State Senator Hen... Lyon, assistant State Labor ...ioner, appointed by Gov. ... former City Councilman ...-Lisner boss of the East ...Los Angeles, late one October ...n 1913, in Mott alley, rear ...& C saloon on West Second ...ponied, with one Y. Bilder... ...ompetent politician, to secure ...r license for two would-be ...ers for a consideration of ...d with $100 in gold was ...t that time by James A. Mc... ...n the shadow of a stack of ...rrain, where the deal is al... ...ave been made. Bilderrain ...the first $100—five $20 gold ...

...received his first payment of ...ed $1000 in the form of a ...ck on the California Savings ...nd November 29, 1912, and ...y McLain and indorsed by ...Lyon admits he got the check ...ed it.

...ruary 10, 1913, McLain gave ...m Lyon's partner in the deal ...ver" the Police Commission, ...or 158. Three days later ...ommander and Police Commis... F. Akey and George W. ...ained the application filed ...on and his partner, George ...ense, for a license to conduct ...aloon at Palmetto and Caro... or No. 528 South Los An...

...submitted yesterday at his of... 112 Higgins building, that ...ained McLain to then Mayor ...ne and "did everything in my ...r get the license because Mc... ...d McKenzie were friends of ...d helped to elect me Senator." ...ain he rushed the $100 check ...ssenger to him and signed by ...

...Mayor Alexander declared last ...at Lyon never introduced ...self to him at the City Hall. Lyon ...did not take issue with Alex... ...ander. Police Commissioners ...Akey and McDill asserted last night ...

(Continued on Second Page.)

...B. Blackstone Co.

...ub Goods for 1914

The shadow of coming fashion events is cast by these new wash goods for spring. Take for instance the Ratines; the prettiest, newest looking and most varied styles imaginable. Plain colors, fine mixtures, embroidered figures, plaids and checks in an endless array of color schemes. Widths 27 to 42 inches wide; priced from 25c to $3.00 a yard.

Cotton Crepe is another fabric of much deserved importance. Some are embroidered in colors on white grounds. 42-inch $1.50 yard.

Plain white crepes with broken woven stripes 42-inch $1.25 yard. And crepes de chine of silk and cotton mixtures, white only at $1.00.

Crepes de chine in light shades, pink, blue, etc., 45-inch 65c yard.

Every day marks the arrival of some new material for Spring dresses or waists. See window display.

...he January Linen Sale

If you are a judge of good linens you will appreciate the values we show this week, and you'll take advantage of them, too.

...ner Sets

...	$17	$19.75 Sets ...	$16.75	$18.50 Sets ...	$15.50
...	$14	$12.00 Sets ...	$9.00	$8.75 Sets ...	$6.50

Then there are Dinner and Luncheon Napkins, Damasks by the yard, Lunch Cloths, Towels of all kinds and Cottons.

All are of a high grade, standard quality and the savings are as attractive as those mentioned above.

...its—Dresses—Coats

...t Half Price Now

Make a note of the apparel we are closing out this week at half price; the newness and exclusiveness of style, the high class of material and workmanship, the variety to choose from. Our policy of never carrying over styles of one season to the next is responsible for this half price event.

Garments formerly marked $25.00 are now $12.50.
Garments formerly marked $150.00 are now $75.00.
And all in-between prices are going at the same ratio.

...mped Bath Towels 65c

At the Art Department we show a full sized Turkish Towel with blue borders stamped to embroider or to finish with crochet edges in new shamrock designs. A special value 65c.

Stamped Baby Bath Towels with either pink or blue borders at 35c.

318-320-322 South Broadway

J. GERZ—Ladies' Tailor

...THE STILE GUARANTEE BLDG., Special Sale through the month of January—Great reduction on tailored suits and dresses.

The Accusing Finger and the Documents Behind It.

Figures and papers in a strange complaint.

McLain declared to the District Attorney yesterday that in 1912 and 1913 he and George M. McKenzie paid Lyon, now Assistant State Labor Commissioner, and Y. Bilderrain, two hundred and fifty dollars, in consideration of which the two politicians agreed to get them a saloon license, and submitted as evidence two checks, of which, together with the indorsements, facsimiles are here shown. The photograph below was made in Mott alley, between First and Second streets, where the alleged transaction took place. The license application was denied, and McLain asserts he could not get his money back, hence his complaint. Lyon says it is a "stick-up" and that the two men still owe him for services rendered. Bilderrain nervously declined to discuss the matter last night.

On the Brink.

QUICK HAND ON THROTTLE SAVES SALT LAKE TRAIN.

THE heavy rains of last week so undermined the track of the Salt Lake Route's branch to Pasadena that a bad accident as Sycamore Park was narrowly averted yesterday by the quick action of an engineer, who reversed his engine just in time to prevent his train from plunging down into the riverbed.

The waters of the Arroyo, five feet above the normal stage, washed away the bank along which the railroad runs, near the tool house and other outhouses belonging to the park, until the roadbed for over 100 feet was swept away and the rails and ties, spiked together, were left dangling in air. Telegraph poles along the right of way hung by the wires strung on them, the bottoms of the poles swinging around in the swirling current.

This occurred at 10 o'clock Sunday morning and all traffic on the Salt Lake between this city and Pasadena was suspended until yesterday morning, when repairs to the track were completed. At that time a train was sent out under Conductor Charles Malaney and Engineer George Cochran. Feeling the track yielding under the weight of the engine due to the subsiding of the "shoo-fly" or temporary repair, Cochran threw in the reverse and jerked his train back to safety.

E. M. Jessup, engineer of maintenance of way for the Salt Lake Railroad, was on the ground yesterday afternoon with a number of assistants, superintending the work of restoring the track to a usable condition. "The roadbed will be restored to its original place," said Jessup, "and the embankment protected with heavy rip-rapping, as we have done at many points along our line where the river parallels the tracks. The sandstone in the Arroyo bed at the point of Sunday's washout may be blasted out and used for a part of the rip-rap, and it will make a deeper channel for the water and further away from the company's right of way."

The freshet caused much damage to the park property. Great boulders came booming down against the retaining wall protecting the pumping plant which Park Superintendent E. R. Reese uses to supply the youngsters with a wading brook and pond. The retaining wall yielded to the heavy cannonading and was completely demolished, great masses of concrete being hurled into the stream. Some of the old sycamores were washed away and carried down in the torrent, and to this is ascribed the damage to the Salt Lake bridge over the Arroyo at Glendale junction.

An earth slide occurred early yesterday morning in the Southern Pacific's tunnel between San Fernando and Newhall. As a result all San Joaquin Valley trains had to be detoured over the Chatsworth line until late in the day.

The slide occurred around a vent on which carpenters were working and one of them was buried under the debris, but escaped unhurt. The tunnel was blocked, however, and a special train was sent from here with section men to clear the tunnel.

Service was restored yesterday afternoon by the Southern Pacific on its Nordhoff branch. In the storms of last week, a wall of water swept down the canyon which the Nordhoff branch traverses for some miles, washing out embankment, ties and one trestle. As soon as the water subsided, an emergency train was dispatched to the scene and the work begun of rebuilding the trestle and repairing the track damage.

Is and Isn't.

MAY JAPANESE BE A CITIZEN?

PECULIAR CASE IS BROUGHT TO LIGHT AT RIVERSIDE.

Oriental Granted Naturalization Papers by a Superior Court Judge Eighteen Years Ago, Although United States Laws Prohibit It. To Be Investigated.

The question of the naturalization of Ulyssie S. Kaneko, a wealthy Japanese rancher living at Riverside, is being investigated by Assistant United States District Attorney Archibald.

The citizenship laws of the United States prohibit the naturalization of orientals, but in some way not yet explained, Kaneko was granted papers by Superior Court Judge George E. Otis in San Bernardino, March 27, 1896, almost eighteen years ago. So far as known Kaneko is the only Japanese in the United States to hold citizenship papers. Some years ago, a Japanese was naturalized in New Orleans, but court proceedings were taken to nullify that action.

Kaneko, thinking he was a full-fledged American, raised his large family in the American way, dressing his children like their playmates in Riverside, and sending them to school and college, where they received a finished education. The eldest son of Kaneko, thinking he had been made an American citizen by the papers granted his father, has exercised the right of franchise, and with the elder Kaneko both are well known in the social and political life of San Bernardino.

It is possible proceedings will be instituted calling upon Kaneko to forfeit his citizenship and his franchise, and in that case his eldest son will be affected, and he, too, may be deprived of both.

It is possible that, on account of the peculiar circumstances, the board spirit of equity will be invoked in aid of Kaneko so that the future rights of the Japanese may be determined. It seems from the evidence in the hands of the government that the certificate was unguardedly granted by a judge who did not fully understand the law, and that the privileges of citizenship were secured by an alien who at the time did not know he was barred by the statutes. A number of Kaneko's friends in San Bernardino are interesting themselves in his behalf.

Bar.

TO WITHDRAW FROM BUREAU.

City No Longer to Back Up Lot Cleaners.

Must Close Shortly if Large Donations Don't Come.

"Unemployed" Situation Now Practically Normal.

Unless substantial donations are received in the next few days, it is probable that the lot-cleaning bureau will go out of business. The affairs of the bureau, particularly with reference to its method of maintenance, were considered by the Board of Public Works at its regular meeting yesterday morning and further discussed yesterday afternoon.

At the close of the regular session President Handley said that unless an adequate amount of money is subscribed to the cause soon it must necessarily cease operation. It was also informally decided by the members that the board will not again permit itself to be entangled with any outside organization or project.

There was no disposition on the part of the board to condemn or even criticise Burdett, who, they say, has worked sincerely and has given his time in the effort to make the bureau successful in aiding the unemployed. The fact that the cost of maintenance, part of which has been borne by the laborers, is largely represented by wages paid to men who need employment and who otherwise might not be able to get it, was regarded by the board as a strong point in favor of the bureau.

It was made plain, however, that the bureau must be conducted as a philanthropic enterprise and supported to a considerable extent by donations. Burdett's plan to continue the bureau as a city department permanently after the emergency situation has ceased to be, will not be supported by the Board of Public Works.

Dr. Milbank Johnson, head of the Municipal Charities Commission, said:

"The opportunity offered by the bureau for the relief of unemployed men seems to me to be so limited that it is hardly warranted. The amount of relief is not sufficient. I do not desire to criticise in the slightest degree the adoption and carrying out of the plan, but I have feared that the results would not be commensurate with the time and money necessary to maintain such a bureau. That is the reason this commission refused to take the bureau when the offer was made to us by the City Council."

Dr. Johnson says the situation with regard to the unemployed is improv-

(Continued on Third Page.)

TO SAN DIEGO NEXT.

Grand Army, Department of California and Nevada, Will Hold Encampment There in May.

This year's encampment of the Grand Army of the Republic, Department of California and Nevada, will be held at San Diego May 5 to 8, inclusive. This decision was reached yesterday at a meeting of the Council of Administration in Pomona, all the five members being present.

All Together.

ANTI-SALOON ENTERS FIGHT.

JOINS HANDS WITH OTHERS FOR VOTING STATE DRY.

Announcement Will Appear Today and Be Celebrated With Great Banquet on Washington's Birthday. Governor of Kansas Furnishes Late Figures on Prohibition There.

The announcement will go out from the Anti-Saloon League headquarters today that that organization is going headlong into the campaign to vote California "dry." Said the assistant superintendent yesterday:

"We were opposed to putting the question on the ballot this year, as everybody knows, because we believe it to be premature, but when it got on the ballot, of course we are for it and will give it all the support in our power."

Chairman Wheeler, at the headquarters of the California "Dry" Committee, said:

"We secured 80,000 names to our petitions in thirty days—one-fifth of all the votes cast for all the candidates for Governor combined—and we are sure to win. We can reasonably count on the votes of two-thirds of the women and close to half the men, and we think there is no doubt as to the result. The Anti-Saloon League has joined us, and we will hold a great get-together banquet on February 22. The place has not yet been decided on nor the arrangements made, but will be announced very soon."

Under the date of the 16th inst. the committee has a letter from Gov. Hodges of Kansas, in which he says that 80 per cent. of the population of that State believes in the strict enforcement of the prohibitory law, which has been in force for thirty years; that there were less than 700 paupers in the State last year; that the percentage of insanity is but half that of New York; that Kansas spends less than $1.25 per capita for alcoholic liquors, while the average consumption in the United States is $30 per capita; that the per capita wealth of the State is $1765 and the average of bank deposits is $132 for every person in the State, all of which he attributes to the fact that they have no open saloons. The Governor's statements and figures have already been disputed, however, in his own State.

A STEINWAY PIANO

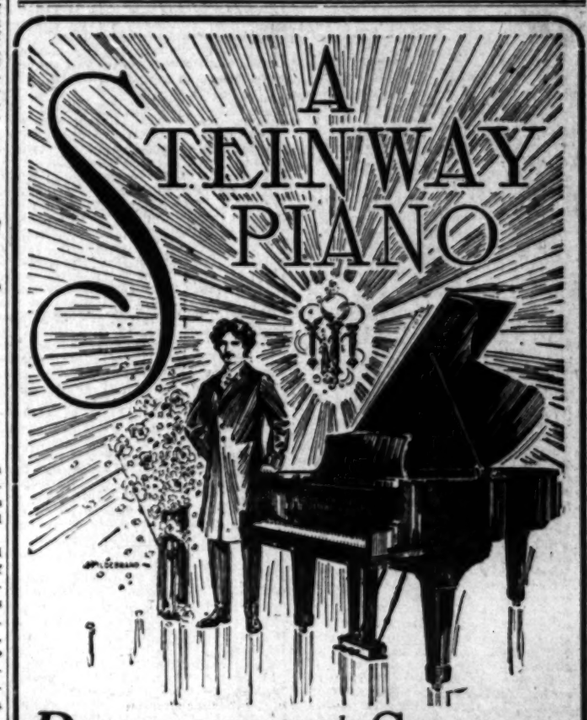

Paderewski and the Steinway

Paderewski, not only the greatest Pianist in the world today, but the greatest the world has ever heard, uses the Steinway Piano in all his public appearances. Here is his remarkable tribute to the Steinway:

"Although I was delighted and inspired with the Steinway Piano at my first concert, my enthusiasm and inspiration increased at my second concert, and became still greater at the third, and thus it has gone on crescendo until my present tournee, during which my joy in the grandeur, the power and the ideal beauty of the tone, and the perfection of touch and mechanism is unbounded."

Special Notice

Owing to a slight indisposition, Paderewski will not appear in concert in Los Angeles tomorrow, as was expected. It is expected that this concert will be held during the first week of February.

Steinway Uprights, $575 up | Steinway Grands, $800 up | New Small Upright, $525

Geo. J. Birkel Co.

31 YEARS IN THE MUSIC BUSINESS.

446-448 South Broadway

Steinway, Weber and Other Pianos and Pianola Pianos. Aeolian Pipe Organs for the Home. Headquarters for Victors.

Hamburger for President.

LOS ANGELES INVESTMENT COMPANY'S HEADS NAMED.

THE officers of the Los Angeles Investment Company were elected for the ensuing year yesterday, and the official count of the ballots and proxies was announced during the afternoon to the assembled stockholders.

The officers are as follows: President, D. A. Hamburger; first vice-president, R. A. Rowan; second vice-president, William H. Allen, Jr.; third vice-president, Harry Chandler; secretary, H. V. Davis; manager, Austin Martin; assistant manager, C. T. Herbert.

The latter appointment was made upon the recommendation of officials of the park board and of the former aqueduct bureau, where Herbert was employed.

The law firm of O'Melveny, Stevens and Millikin will be general counsel for the company. Although O'Melveny resigned from the directorate to make way for Joseph Scott because he did not consider he could act as director and also give the time to the legal work which may be required.

The directors met to talk over some of the policies for the coming year and probably later a general statement will be made through the press outlining some of the purposes of the men who are giving their time without recompense to the upbuilding of the concern.

At the stockholders' adjourned meeting, Secretary Davis read the report of the official vote for directors. It was as follows: D. A. Hamburger, 2,711,811; J. E. Fishburn, 2,712,972; W. H. Allen, Jr., 2,715,992; R. A. Rowan, 2,717,314; Stoddard Jess, 2,719,535; Harry Chandler, 2,710,259; Joseph Scott, 2,831,604.

There were also a number of scattering votes. Following the announcement Mr. Allen spoke briefly to the stockholders, assuring them that the directors will do all in their power to bring about a satisfactory adjustment of the affairs of the company.

There will be another directors' meeting probably tomorrow afternoon.

D. A. Hamburger,
Who was elected president of the Los Angeles Investment Company yesterday.

Shade of Hercules!

TWENTY-MULE TEAM SAMSON.

TO DRAW GREAT LOAD ALONG STREETS TODAY.

Rope-Encircled Neck Bears All the Strain of Spectacular Feat of Man Who Bends Iron Bars With His Teeth and Can Lift Two Tons Without Harness.

Standing in an automobile, with a rope around his neck, Albert B. ("Texas") Ritchie will start from The Times office at noon today pulling ten or more vehicles, each with a girl driver, and expects to endure the strain long enough to move the procession as far down Broadway as Eighth street.

"Texas" is a modern Samson and in developing his muscles to perform his many prodigious feats of strength has emulated that olden-time giant. He was born in Texas thirty-four years ago and has been abnormally developed since childhood. When only 11 years of age he weighed 158 pounds and looked like a mature white hope. He came to California when a boy and put in two terms at Stanford University before he again drifted east.

He has made a study of muscular development and physical culture along natural lines and makes his living with his great muscles. He can break a two-inch plank over his head; he can take two decks of cards, place them together and tear off the four corners with his teeth; he can take an inch pipe between his teeth and bend it into a circle, and he can bend one-and-one-half-inch-pipes about his neck, stomach or forearm.

All these and more he declares his ability to perform. One of the most spectacular of his feats is to set on end a plank ten inches wide by two inches thick and by sheer muscular strength drive iron spikes through the wood till their ends stick out on the other side. He removes them by the very simple method of pulling them out with his teeth and throwing them over his shoulder.

He says he has proved that he can lift 4500 pounds without harness and that he can draw four and a half tons with his neck. The neck-pull, which he will demonstrate on Broadway today, he regards as his most remarkable feat. When he steps from under the rope at the end of the journey he frequently has to be supported or he would fall backward, so accustomed has every muscle of his body become to the tense attitude required to perform the feat.

"Texas" was a well-known figure in San Francisco in his boyhood days when he sold papers on the street corners and amazed his companions with his strength and endurance. After a time he attracted the attention of men in sporting circles such as Riley Grannan, Lucky Baldwin and others. They staked him to $150 and started him out on the road giving exhibitions. He has been at it ever since.

Ritchie says he was naturally strong and that he has developed himself by right living and constant exercise. He does not believe in physical culture fads. To live sanely, without intemperance and exercising properly to avoid becoming muscle-bound is practically all there is to his system.

IOWA'S BIG PICNIC.

Thousands From the Hawkeye State Will Gather at Eastlake the Day Preceding Washington's Birthday.

The great Iowa picnic will be held in Eastlake Park on Saturday, February 21. Since 1901, February 22 has been the annual reunion day, except when it fell on Sunday or was rainy—nothing else has been permitted to interfere with the date. So great is the population of former Iowans, that this picnic has been attended by between 20,000 and 30,000 persons from all parts of Southern California, and by hundreds of residents of that State who time their visits to suit the occasion when they are pretty sure to meet all their old friends. No other State has an organization in Southern California comparable in size with Iowa's, though others are large and influential. If it doesn't rain on the Saturday before Washington's Birthday, one of the greatest crowds in the history of the picnic is expected.

If you have weak lungs, you have reasons to fear pneumonia, and should keep at hand a bottle of Chamberlain's Cough Remedy.—[Advertisement.

Brought No License.

(Continued from First Page.)

license their way. They're trying to double cross me now. They even reported the matter to Frank Belcher, vice-president of the State Federation of Labor, who showed me the affidavits McLain and McKenize made, and he endeavored to have me come through to McLain, but I wouldn't, although I knew if it leaked out it would hurt me. Belcher said 'it's a nasty mess Lyon and you'd better do the right thing.'"

"What about the $100 check, signed by McLain, made payable to you, and indorsed by you"? he was asked.

"Why, for some reason or other they made it out to me and if I remember correctly it was because Bilderrain couldn't get it cashed."

"What do you mean? Bilderrain wasn't able to get the money?"

"Yes, I guess that's it," replied Lyon.

BILDERRAIN MUM.

Bilderrain refused to talk when questioned by a Times reporter, and urged to state his side of the case.

"I have nothing to say," he declared.

Chief of Police Sebastian said yesterday that the matter has been reported to him and that he has detectives out of his office working on the case. McLain called at the Police Station yesterday

AS M'LAIN TELLS IT.

According to McLain, who now owns a barber shop on Central avenue, he and McKenzie conceived the idea of opening a saloon in October, 1912. A few days later he met Bilderrain, who has "hung around" the City Hall for twenty years, and Bilderrain informed him that he and Lyon were in a position by reason of their political influence with the Mayor and Police Commission, to obtain a license for McLain and McKenzie—for $1000, to be paid to Bilderrain and Lyon, share and share alike.

The first $100 payment was made to Bilderrain in Mott Alley ten feet from the side door entrance to the B and C saloon. Present were McLain, McKenzie, Bilderrain and Senator Lyon. Bilderrain took the money. Bilderrain and Lyon promised to start their "influence" working at once. They separated in pairs, Bilderrain and Lyon leaving via the alleyway, and McLain and McKenzie going into the saloon.

About a month later—November 29—Bilderrain met McLain by appointment at Second and Spring streets and Bilderrain said: "Lyon wants a hundred dollars." McLain wrote out a $100 check payable to Lyon and gave it to Bilderrain. Lyon indorsed it and got the money.

A few days after Lyon got the $100, he took McLain to Mayor Alexander's office in the City Hall and introduced McLain, at the same time telling the Mayor: "McLain is a good fellow and I'll vouch for him." The Mayor said the license would probably be granted to a hotel and with that Lyon and McLain departed.

Things drifted along until February 10, 1913, when Bilderrain demanded $50 more and McLain gave him a check for that amount on the California Savings Bank. Bilderrain indorsed and cashed it. Three days later the Police Commission, Mayor Alexander, Akey and McDill present, refused to grant the license.

From that time on McLain and McKenzie tried to get their $250 back. McLain says when he went to Bilderrain for the money, Bilderrain politely referred him to Lyon and when he approached Lyon, the Senator passed him over to Bilderrain. Finally, when McLain made it hot for Lyon by threatening to sue him or place the matter before the District Attorney, Lyon yielded and gave him $50 in gold in his office in the Higgins building—in October, 1913. The next time McLain called on Lyon a few weeks later for the remaining $200 he had given the two men, Lyon flared up, according to McLain, and said: "I'm sorry I gave you the fifty."

Lyon is one of the professional politicians of Southern California. He was born in Los Angeles April 17, 1879. Ten years ago he was a bartender. He plunged into politics in the old Seventh Ward and was elected to the City Council in 1906 on the Republican ticket. He was re-elected in 1908 and served until 1910 when he was elected to the Assembly on the Johnson-Wallace ticket. He flopped to the Johnson-Lissner-Earl crowd in that year and voted for Works for United States Senator Shortly after this Lissner had him appointed Assistant State Labor Commissioner at a salary of $2200 a year. From that time on he has been a rabid "Progressive" and one of Gov. Johnson's trusted lieutenants in the Legislature. He was elected to the Senate on the "Progressive" ticket from the Twenty-ninth Senatorial District, November 3, 1912. Lyon was chairman of the Senate Committee on Labor and as the head of that important committee he jammed through many of Johnson's pet union-labor measures. He "hung out" with the paid union labor agents at Sacramento and was in constant touch with McCarthy, Tveitmoe, "Bill Drafter" Johnson and other unionite bosses. Lyon introduced over fifty rabid union-labor bills during the last session. Several of his bills were written by Mrs. Charles Farwell Edson, a deputy State Labor Commissioner and leader in the "Progressive" cause. Lyon was a frequent visitor to Gov. Johnson's office and is a warm friend of Al McCabe, Gov. Johnson's private secretary, who personally delivered Johnson's orders on the legislative floor.

M'KENZIE'S AFFIDAVIT.

The main parts of an affidavit made by George M. McKenzie before Attorney E. V. Rosenkranz of the 14th inst. follow:

"That in the month of October, 1912, one, Y. Bilderrain, becoming acquainted with the intention of this affiant to secure a liquor license approached the said affiant and James A. McLain and then and there informed this affiant and the said James A. McLain that he, the said Y. Bilderrain and one Henry H. Lyon were in a position by reason of their political influence in said city of Los Angeles, and with the Board of Police Commissioners, to obtain for this affiant and the said James A. McLain a liquor license for a saloon to be conducted by this affiant and said James A. McLain for and in the consideration of $1000 to be paid by this affiant and McLain to the said Y. Bilderrain and Henry H. Lyon.

"That, to wit, in October, 1912, this affiant together with said McLain in the month of November made a formal and legal application to the Police Commissioners for a saloon license and that in the same month the said McLain in the presence of the said affiant and on behalf of the said McLain and this affiant paid to Y. Bilderrain the sum of $100 to be applied upon the $1000 so demanded.

"And prior to the payment of the $100 this affiant together with said McLain held a conversation with the said Henry H. Lyon concerning the liquor license and he then and there assured said McLain and this affiant that in consideration of the sum aforesaid, he, the said Henry H. Lyon together with the said Y. Bilderrain could and would use their political influence with the Police Commissioners and thereby obtain and procure for this affiant and the said McLain the said saloon license.

"And on November 29, 1912, the said McLain in the presence of this affiant made, executed and delivered to said Henry H. Lyon his certain check in the sum of $100 as a further part payment for and on account of the said $1000 to be applied for said purpose aforesaid."

McLain made a similar affidavit before Rosenkranz.

LYON'S STATEMENT.

TELLS HOW IT HAPPENED.

At midnight last night, after a long consultation with his attorney, Oscar L. Horn, Senator Lyon issued the following statement:

During the month of November, 1912, shortly after my election as State Senator, I was introduced to Mr. McLain by Mr. Bilderrain and Mr. McKenzie, who informed me that Mr. McLain was one of my supporters and had aided in my election. I was then informed that Mr. McLain and Mr. McKenzie were desirous of securing a saloon license and in view of their efforts in my behalf in my candidacy for election as State Senator I offered to aid them in whatever manner that I might. Mr. McLain at that time offered to pay me for my trouble and to recompense me for any necessary expense I might incur in my efforts in his behalf.

I stated to Mr. McLain that anything that I could do for him or any assistance that I might render would be free and voluntary and in appreciation of his efforts in my behalf during the campaign.

In the past month Frank Belcher, who stated that he was vice-president of the State Federation of Labor, and the personal representative of Mr. McLain, has repeatedly called at my office demanding the return of $200, which amount he claimed was paid to Mr. Bilderrain.

Until he made that statement I did not know how much money had been paid to Mr. Bilderrain, although I knew that Mr. Bilderrain had been employed by Mr. McLain and that he had expended a great deal of time and energy in an effort to secure a license for Mr. McLain.

On these occasions I told Mr. Belcher that he would have to deal with Mr. Bilderrain, as it was to him that he had paid the money and if there was to be any money returned he would have to secure same from that source and not from me, for I did not hold any of the money, nor was any other money paid to me than a check for $100, which I indorsed and turned over to Mr. Bilderrain as expense money and pay for his efforts, and to my knowledge that is all the money that was ever paid by Mr. McLain.

Mr. Belcher today made the demand that I either pay to him the sum of $200 or suffer the consequence of having Mr. McLain exploit his story in the newspapers.

Los Angeles Hotels.

HOTEL DABRY
West Adams—at Gr and
LOS ANGELES
Highest class family hotel in the West. Table d'Hote Dinners included in price of rooms. Breakfast and lunch a la carte. Rates very reasonable.

San Francisco and Oakland hotels

Hotel Oakland

Tourists visiting the San Francisco Bay region are finding it a delight to stop at the new and beautifully appointed $2,000,000 Hotel Oakland.

Oakland being on the east shore of San Francisco Bay, is remarkably free from fog and wind. Here you are convenient to the Greek Theater, many miles of fine motor roads, and yet only thirty minutes from San Francisco, with service every twenty minutes.

European Plan,
Rates $1.50 to $15.00 per day.
Write for Booklet.
VICTOR REITER, Manager.

The Great Novelty Street Pageant
Starts From the Times Office Today at Noon
"Texas" The Human Dray

While standing in an automobile with a rope around his neck will pull from 10 to 16 vehicles with girls driving in each vehicle.

Free Tickets
Texas will give Box Seats at Pantages Theater to those whose names appear in ads below.

TEXAS will pick the names from the city directory and put them in the ads. If your name appears it will entitled you to two box seats at Pantages.

ROUTE—Times Office, First and Broadway, down Broadway to Eighth Street.

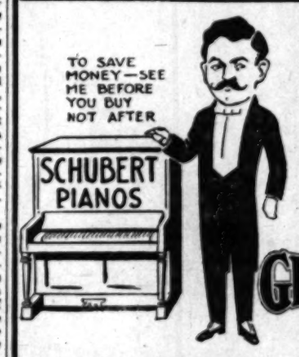

Genuine Schubert Pianos and Players
Can be purchased at lowest prices on reasonable terms only at the Barnes Piano Co.
Pianos rented, $3.50 per month. Expert Piano tuning, $2.00.
Phones—Home A5507; Bdway 115
GEORGE H. BARNES COMPANY PIANO
131 South Broadway
DOLLIE PERKINS, 315 Juanita Ave.

DESPITE STRENGTH OF TEXAS OTHERS MAY BE AS HEALTHY

Many Los Angeles Residents Get Just as Much Satisfaction in Living.

The marvelous strength developed by "Texas" is very suggestive of the grip that the new radio-active medicinal mineral Akoz is getting on the people of Los Angeles.

"Texas" is a specimen of perfect manhood. Few people may hope to equal his development but everyone possessing good health may find just as much satisfaction in living as he does.

For those whose health is impaired Akoz has proved itself a wonderful boon. This new mineral, so similar to radium in its action, has given hundreds of residents of Los Angeles and vicinity, complete relief from rheumatism, stomach trouble, eczema, catarrh, ulcers, piles and other ailments. Its merit is attested by the large number of prominent citizens who have voluntarily given their testimonials telling how Akoz has cured them of their ills.

It has been found by the Natura company of San Francisco, which is putting Akoz on the market, that most human ailments come from disordered conditions of the stomach. A healthy stomach makes good blood and good blood eliminates the impurities from the system. Akoz is held to be one of the greatest tonics ever discovered. By healing the stomach, it rids the system of many of its ailments.

In connection with the tonic, or internal treatment, there are other preparations for local application that are very effective for burns, sprains, bruises, piles, etc. Akoz is sold at all Owl drug stores, where further information may be had regarding this advertisement.

JOHN WESLEY, 432 Temple.

The Strong Points at
HARLOW'S CAFE

CUISINE—Unequaled for appetizing viands—good meals.
WINE LIST—The choicest of beverages—Local, Domestic and Foreign.
SERVICE—Intelligent, quiet, rapid and courteous.
CABARET—Popular singers and musicians, with a splendid range of musical features.
APPOINTMENTS—Superb in artistic and practical arrangements.
MANAGEMENT—The entire organization is under the supervision of an experienced manager, insuring prompt and efficient attention.
LOCATION—Heart o' town, Corner Third and Spring—Entrance 311½ S. Spring and 208½ W. Third.
MRS. MARIE COSSIMONE, 344 S. Ave. 18.

CHILDREN'S SHOE STORE, Inc.
Ladie's, Misses', Boys' and Infants' Shoes.
214 South Broadway.
EDITH NEUCOM, 3443 So. Hope.

M. LAPPIN
Ladies' Tailor and Dressmaker.
Special for This Week Only—Suits to Measure $35.
507 Title Guarantee Bldg. Phone Home F3591.
C. G. KIBBEY, 2028 W. 29th.

A. COOPER
Ladies' Tailor and Importer
807 TITLE GUARANTEE BLDG.
Corner 5th and Broadway
Entrance on Fifth St.
Phone F7046. Los Angeles, Cal.
ALEX FRASER, 1339 W. 12th.

Renovating Retrimming
THE MANHATTAN
FASHIONABLE MILLINERY
614 Title Guarantee & Trust Bldg.
S. E. Corner 5th & Broadway
Prices Reasonable. Los Angeles, Cal.
GRACE R. OWENS, 5418 Crescent.

TEXAS
THAT VERY GENTLEMANLY GORILLA
who makes macaroni out of gaspipe, drives nails into oak boards with his bare fist, and bends steel bars in his naked jaws.
The most-talked-of vaudeville attraction in the city.
This Week at PANTAGES U-O-2-C
TEXAS

The Times Free Information Bureau

ADVERTISING COPY AND SUBSCRIPTIONS RECEIVED. THE TIMES FREE INFORMATION AND RESORT BUREAU is for the use and benefit of persons seeking interesting routes of travel, delightful places of recreation and recuperation at the seashore or in the mountains.

Particulars are furnished by competent attendants and by correspondence, of general public regarding rates and attractions of railroad and steamship lines, pleasure and health resorts. Photographs, descriptive literature and time tables are kept on hand for inspection and distribution. Time tables on other lines for a few minutes without the delay incident to writing for it, all the information for a safe and enjoyable journey or vacation. This service is gratuitous. Information also may be obtained at the Nw Times Building, Broadway at First.

PERSONS CONTEMPLATING VISITING LOS ANGELES AND VICINITY CAN HAVE THEIR MAIL ADDRESSED TO THE BUREAU.

Resorts.

New Arlington Hotel

SANTA BARBARA, CALIFORNIA
3 KINDS OF GOLF
NINE HOLE LINKS ON HOPE RANCH.
TWELVE HOLE LINKS ON HOTEL GROUNDS.
INDOOR GOLF INSIDE OF HOTEL.
An absolutely fireproof hotel—All outside rooms, affording plenty of light and air. Headquarters for tourists from all parts of the world. Private baths in connection with all rooms. Ideal climate the year round. H. P. Dunn, Lessee.

The Southland's magnificent hostelry for comfort and luxury.

HOTEL ORDE
Open for Winter Season
DAVID B. PLUMER, General Manager.

RADIUM SULPHUR SPRINGS—Take Baths in Liquid Sunshine
NATURAL MINERAL WATER. IT SPARKLES AND FOAMS LIKE CHAMPAGNE. Drink the most radio-active natural curative mineral water that purifies blood, keeps you young, revitalizes, rejuvenates your whole body. Wonderful for Rheumatism, Colds, Poor Circulation, Sciatica, Diabetes, Stomach, Liver, Kidney, Bladder, Blood, Bright's, Nervous and Female Troubles. Makes skin velvety, complexion beautiful. Physician in charge. Send for Booklet. Water delivered. Take Pasadena cars, Fifth and Broadway, direct to springs. Phone Colima, Melrose Avenue cars, Fifth and Broadway, direct to springs.

HOTELS
THE MARYLAND
Open all the year.
PASADENA, CALIFORNIA.
Bungalows in connection.
THE HUNTI

—A MILLION DIAMONDS
That's what the lights of Los Angeles mean to you from Mt. Lowe. Stay all night at the TAVERN. Rooms $1, meals a la carte 25 cents up. Reservations at Pacific Electric Information Bureau. Home 60191, Main 8.

Mt. Wilson Hotel
OPEN THE YEAR ROUND
tion Pasadena Office 172 East Colorado Street, Times Information Bureau, Security Bank, Pacific Electric.

SANTA CATALINA ISLAND
HOTEL METROPOLE
Opens January 24th, 1914, for Season. Santa Catalina Island Tickets Electric Building, Sixth and Main Streets, Phones: Home 10444—Main 8.

HOTEL VIRGINIA
(Close to the ocean. The center of social events. Cuisine and service.)
Long Beach, California.

Los Angeles Hotels and Apartments.

THE ZELDA APARTMENTS
ONLY FIVE MINUTES WALK FROM BROADWAY. Elegant Apartments of modern look, view unsurpassed; modern service and convenience. Both exchanges Main 9341; 60288. Mr. and Mrs. H. W. La Chat.

NOW OPEN LA FRANCE APARTMENTS 641 S. Burlington, at 7th st.
Most elegantly furnished, up-to-date apartment hotel in Western Addition. Select apartments. All light. Big lobby, sun and ladies' parlors, sunken living rooms. Plenty heat. Elevators. Best of service. Six minutes from Broadway. 59747—WILSHIRE 4606.

THE MARWICK A beautiful new fireproof structure just completed in the congested districts. A fine view from every room. Equipped with Roof Garden, Assembly, Billiard and Card Rooms and other attractive activities of the season. HEAT ALL DAY; and priced to meet the demands of the present financial crisis. Take Eleventh St. car to Lake St. Home Phone 61460. M. D. CAMDEN, Proprietor.

City Restaurants and Cafeterias.

THE BROADWAY CAFETE
The Coolest and Handsomest Cafeteria in the City
No. 203 North Broadway, Opposite Hall of Records
Second to None. Try one of Our Meals and you will be sure to come again.
—OUR MOTTO IS—
"Buy the Best—Employ the Best Help—and Service Second to None"
Your Patronage is Solicited.
Meals, 11 to 2 and 5 to 7:30. Closed Sunday.

50c NOON LUNCHEON AT CAFE BRISTOL 50

Hot Fudge Sundae
Something New
At Christopher's
551 So. Broadway, Near Sixth.

Casa Ver
—Spe
736 S. Sp
Commercial

Hotel St. James
Van Ness Ave., near McAllister, SAN FRANCISCO.
Highest class family hotel in the West at reasonable rates. Beautiful lobby. 3000 ft. cafe and cafeteria in connection. Take No. 8 McAllister St. car at Market St. or cab at our expense.
RATES 75c DAY, $3.00 WEEK UP.
Edwin Selig, Prop.

Opera W
at JAHNKE'S
Hear the Gaiet
By the Italian Op
First and Broa

You Are Invited
To Avail Yourself of the Services of
THE TIMES Information Bureau
619 South Spring Street

Distributes literature and disseminates information concerning Hotels, Apartments, Resorts, Amusements and Railroad and Steamship Lines.

Well informed persons in charge, capable of answering inquiries.

Call or telephone Sunset Main 8200, Home

WINTER VISITORS.

Congress Swells Total for Year From Northwest to Nearly Two Hundred.

Of the 600 winter visitors from the Northwest, the steamship Congress of the Pacific Coast Steamship Company's fleet sailed into port at San Pedro today, four hours ahead of the many other boats from the north, the performance of the Congress in beating the time of the North, the personnel of the Congress in beating the time of the North, the personnel of the Congress caused much talk along the water front.

Besides the Congress's quota of 600 winter visitors from the Northwest to arrive from that portion of the country to arrive within a week, a good percentage came by the various south-bound shipping lines, thereby crowded.

Amicable.

WILL SEEK TO BURY HATCHET.

Rice Ranch "Holders" Satisfied.

Representation on the Directorate.

Differences of Over a Year Are Vanishing.

Adjustment of certain differences which have existed for over a year between some of the minority stockholders of the Rice Ranch Oil Company and the management, was reached at the annual meeting of the corporation Monday at Orcutt in Santa Barbara field. The following officers and directors were elected: C. J. Kubach, president; Lee C. Gates and A. N. Williams, vice-presidents; George Homberger, secretary and treasurer; R. E. T. Off, Alfred C. Webster and [illegible] Phillips.

Webster, who has been the chief spokesman among the dissenting minority stockholders, held proxies on some 95,000 shares of stock, which was sufficient to elect himself and Phillips on the board. These men, with Off, succeeded the old directors William H. Spinks, Joseph P. McFarland and R. D. Robertson.

Webster, as well as the interests which he represents, has at times in the past expressed himself as dissatisfied with certain features of the management of the Rice Ranch Oil Company. The principal reason for the trouble appears to have been that the holders of the Rice Ranch is to receive a comparatively large surplus in the treasury. Some of the stockholders wished to have this paid out in dividends, alleging that the surplus was an excessive one to keep on hand.

A CRISIS.

Almost a year ago matters reached a point of crisis when for the stated purpose of doing more development work on its property, because of favorable results attained by the Union Oil Company on an adjoining lease, the Rice Ranch passed its dividend.

Only a little time previous to the inauguration of this plan for new work on the Rice Ranch, Webster, for the benefit of the minority interests, he claims, had issued circular letters containing favorable developments at the property. On the strength of these favorable reports, Rice Ranch stock jumped a very strong advance to about [illegible].

Following on the heels of this advance came the news that the company had passed the dividend and the stock immediately took a severe slump, falling $1 per par, where it remained until dividends were resumed some months later on a basis of 1 per cent. per month.

The Rice Ranch is at present disbursing an aggregate of about $2000 per month and recently paid an extra dividend of 2 cents a share. The surplus at present is about $40,000.

President Kubach stated yesterday that the management has pursued its present policy in regard to dividends because it is far safer to maintain a good-sized surplus in the treasury than to run the risk of assessment or passing of an adverse character [illegible].

"When I took over the management of the Rice Ranch more than three years ago, the company was in very bad shape," he said. "A debt had been incurred and there were no funds to meet the obligations, and no production. This experience alone would [illegible] us in exercising particular care for the protection of the company's financial position. For this reason, when I accepted the office of president at Monday's meeting, I stipulated that it should be with the privilege to resign at the end of six months if I saw fit to do so."

Kubach, who is at the head of the Kubach Company, is a well-known and successful contractor of this city, and the principal owner of the tile factory. He is well versed in oil affairs, and in the oil business.

Webster's stand is expressed in certain statements made by him in the letter sent out to the stockholders a short time ago, which are as follows: "A large number of stockholders of the Rice Ranch Oil Company have been in this city, and I find many of them to be people of moderate circumstances living here in Los Angeles and having families to care for, and in school. I believe these people entitled to consideration, and that their small holdings should be provided for them, and that they should be encouraged to retain them. At times I have visited the property, carefully studied the property and its possibilities, and in connection with the valuable adjoining Rice Ranch Oil Company's property in Santa Maria, taking into consideration the high gravity oil it produces and the valuable contract with the Associated, it is one of the richest pieces of property for its size in California.

"I am a stockholder in a number of California oil companies. Previous to coming to this State he was engaged in the publishing business, from which he has retired. He says that he intends henceforth to make his home permanently in Los Angeles. He is registered at the Hotel Northern.

"The Rice Ranch Oil Company, it is now recognized, has been very ably handled since the present management assumed control. The property is producing about 11,000 to 12,000 barrels of oil a month, which is likely that an increase in the near future will be made in the dividends will be made in the company's territory is one of the few oil sections of excellent character. Indeed here that lately has been or above.

LAURA JEAN L
TALKS HEA

Breaking Old Ido
"Sees H

"Oh, inexpressible as
Love takes my voic
I cannot tell thee wha
What most I long t
It is easy to surrou
friends, believing th
genial. But it is quit
ter to break away fr
their faults have become
They have twined th
our every day lives, c
aciously that there
them off.

A woman becomes a
a man. He is chatty
fund of wit and humor
end; is well versed in
gratiating himself into
the fair sex. She sees o
polished side of him.
marriage on an all-
quaintance. She listen
quent pleadings and m
The wife sees h
colors. He boldly
might as well live with
the time being. If
daughter he has marri
rent is delighted. The
best room in the house a
hand and foot. There
enough to profit by the
showered upon them.
stand prosperity. If we
door to quick wealth it'
go easy" with many. I
young wife begins to ex
her husband that she fin
tations of undying lo
sham. Heaven pity the
has the knowledge forc
that she has been wed
love!

All goes as merry as
bell until father-in-law
upon him. When cash
coming and he runs lo
true character is revealed
Dissembling affection w
his real sentiment drop
She finds him angry,
abusive.

Love is a tender plant
bloom, and live in cold a
idol which she had enshr
heart is thrown from
lies in fragments at her f

There are some affa
can be patched up, thou
almost torn in shreds.
weds for any other reaso
the union never turns o
is a case of a broken staf
later for the wife. When
finds this state of affairs t
arises in her heart:

Should she leave the ma
she to drag out a miserable
deceive the world into bel
is a loved and happy wife.
are farther apart than
Where one woman would
in clinging to the broken s
hopes, for her children's
other wife, who has no l
that might be crushed by h
would feel that it was
best to sweep out the fra
the broken idol and tak
anew.

This is one of the ins
which marriage can beco

...ureau

...SCRIPTIONS RECEIVED. ...ORT BUREAU is for the accommo... ...tes of travel, desirable hotels and ... ...n the mountains, ...ttendants and by correspondence to ... ...f railroad and steamship lines, hotels ... ...ptive circulars and transportation ... ...uation. Times readers can obtain ... ...rting for it, all the information ... ...This service is absolutely free. Call ... ...e, Broadway at First street, ...LOS ANGELES ARE PRIVILEGED ... ...BUREAU.

...orts.

...on Hotel

...A, CALIFORNIA
...F GOLF
...HOPE RANCH.
...HOTEL GROUNDS.
...IDE OF HOTEL.

...ons, affording plenty of light and ... ...e world. Private lavatories in ... ...round. H. F. Dunn, Lessee.

...fort and luxury.

HOTEL GREEN
Pasadena.
Concerts, afternoon, 1 to 2; ... 4 to 5. Evening, 7 to 8. ... Pereira's String Sextette. ... d'Hote Luncheon $1.25, ... $1.50.
...General Manager.

...RINGS... Melrose Ave. and ... Los Angeles
Liquid Sunshine
...SPARKLES AND FOAMS LIKE ... ...natural curative mineral water. ... ...es your whole body. HOT ... ...tabetes, Stomach, Liver, Kidneys. ... Makes skin velvety, ...et. Water delivered. ... direct to springs. Telephone ...

THE HUNTINGTON
...IFORNIA. Opens December ...
D. M. Linnard, ...

...nt the lights of Los Angeles ... ...Lewis. Stay all night at ... Rooms $1, meals a la carte. ... Reservations at Pacific Electric ... Depots. Home 60391, Main 8...

...tel
OPEN THE YEAR. ROOMS $1 UP. MEALS A LA ... Reservation and ... Times Information Bureau, ...

...NA ISLAND
...OPOLE
...atalina Island Ticket Office, ...e: Home 10044—Main 34.

...NIA (Close to the ... The center of ... ...cial events. ... cuisine and ... service.

...nd Apartments.
...TMENTS
...Y. Elegant Apartments with ... ...nveniences. Both telephone ...
...ANCE APARTMENTS. ... Burlington, at 7th. ... ...tel in Westlake district. ... ...rs, parlors, smoking, billiard ... Six minutes from Broadway ... 4400.
...reproof structure just out of ... ...d A fine view from every ... ...d Card Rooms and ... ...rved to meet the demands of ... ...ke St. Home Phone 51727.

...d Cafeterias.
CAFETERI
...afeteria in the City. ...ite Hall of Records. ...nd you will be sure to return ... 15— ...ond Service Second to None ... Solicited. ... Closed Sunday.

...CHEON ... 50c
...ISTOL
Casa Verdu
...Segundo
736 S. Spring
Commercial Lun...

...pera We...
at JAHNKE'S CAFE
Hear the Geisha Girls
By the Italian Opera ...
First and Spring.

...nvited
...Services of
...MES
...Bureau
...g Street
...information relative ... ...ments and Railway ...
...pable of answering ...
...200, Home 1031.
...VICE
...Y FREE
...y and Steamship ... the New Time Ta...

...Amusements.

...L SEEK TO ...RY HATCHET.

...g Rice Ranch ...Raiders" Satisfied.

...Representation on the Directorate.

...ars of Over a Year ...Are Vanishing.

...ence of certain differ... ...s have existed for over ... some of the minority ... of the Rice Ranch Oil ... and the management, was ... of the annual meeting of the ... Monday at Orcutt in Santa ... The following officers and ... were elected: C. J. Kubach, ... Leo C. Gates and A. N. ... vice-presidents; George ... secretary and treas... ... Off, Alfred C. Webster and ...

...who has been the chief ... the dissenting minority ... proxies on some 95,000 ... which was sufficient ... himself and Phillips on the ... with Off, succeeded ... William H. Spinks, ... Richfield and R. D. Rob...

...as well as the interests ...pointments, has at times in ... expressed himself as dissatis... ...certain features of the man... ...of the Rice Ranch Oil Com... ...The principal reason for the ... appears to have been that ... of the Rice Ranch is to ... a comparatively large sur... ...in treasury. Some of the ... wished to have this paid ..., alleging that the ... no excessive one to keep ...

A CRISIS.

...year ago matters reached a ... when for the stated pur... ...ding more development ... property, because of favor... ...obtained by the Union Oil ... on an adjoining lease, the ... passed its dividend. ...time previous to the in... ...of this plan for new work ... Ranch, Webster, for the ... of the minority interests, he ... issued circular letters con... ...assible developments at the ... on the strength of these fa... ...orts, Rice Ranch stock ... very strong advance to about ...

...on the heels of this advance ...were that the company had ... dividend and the stock im... ...but a severe slump, falling ..., where it remained until ...two resumed some months ...basis of 1 per cent. per ...

...Ranch is at present dis... ...an aggregate of about $3000 ...and recently paid an extra ...of 1 cents a share. The sur... ...ount is about $40,000.

...Kubach stated yesterday ...anagement has pursued its ... policy in regard to divi... ...it is far safer to main... ...ded surplus in the treas... ...run the risk of assessment ...of an adverse character ...

...look over the management ...Ranch more than three ...the company was in very ...," he said. "A debt had ...and there were no funds ...obligations, and no pro... ...experience alone would ...in exercising particular ...protection of the com... ...position.

...much against my will that ...the duties involved in the ...of the company, and I ... many sacrifices in connec... ...my regular occupation to ...reason, when I accept... ...of president at Monday's ...I stated that it should be ...to resign at the end of ...I saw fit to do so."

...who is at the head of the ...Company, is a well... ...successful contractor of ...and the principal owner of ...factory. He is well versed ...affairs, and in the oil bus...

...stand is expressed in cer... ...made by him in the ...out to the stockholders a ...up, which are as follows: ...number of stockholders of ...Oil Company have ...ings, and I find many of ...people of moderate cir... ...ing here in Los Angeles ...inclined to care for, and ...school. I believe these peo... ...to consideration, and ...small holdings should be ...for them, and that they ...encouraged to retain them. ...Now I have visited the ...property, carefully studied ...and its possibilities, and in ...have noted the valuable ad... ...properties. And I believe the ...Oil Company's property ...wells, taking into consider... ...that gravity oil it produces ...profitable contract with the As... ...is one of the richest pieces ...property for its size in Califor...

...a stockholder in a num... ...California oil companies. Pre... ...coming to this State he was ...in the publishing business, ...he retired. He says that he ...decided to make his home ...here in Los Angeles. He is ...located at the Hotel Northern. ...Maier Oil Company, it is ...gratifying to be able to ...that since the present ...management took control. The ...is producing about 11,000 to ...barrels of oil a month, which ...net about 65 cents a barrel. It is ...expected that an increase in the ...output will be made in the ...near future. The company's territory ...is one of excellent character. ...It is one of the few oil se... ...in which there is any ...activity that lately has ...been shown.

...VISITORS.

...Coupons Swells Total for ...Pacific Northwest to Nearly ...Two Hundred.

...Of the winter visitors from ...the Pacific Coast Steamship ...Company, who arrived into port at ...San Pedro four hours ahead of ...the time set by other boats from ...Seattle on their schedules, due ...to the fact that the North, the per... ...fect weather Congress is beating ...the record much talk along ...the docks.

...The Congress's quota ...coupons from the Northwest ...Coast to arrive ...from that portion ...of the country within a ...few days of the time came by ...the fast-bound shipping ...route overland.

The Charm of a Good Figure May Be Yours

IF you are too thin you can increase your weight rapidly and improve your appearance.

There is only one reason why you are too thin—you need more nourishment. Not ordinary food merely—you can glut yourself with food and still be underfed. What you require is a food that readily slips into tissue, a concentrated nutriment that the blood can absorb and appropriate; a food that will supply the flesh-building elements and help your stomach to digest the other foods you eat.

That food is Maier Tonic. It will build you up in weight, and make you feel better and look better than you have in years. A few bottles will prove it. Order by the case from your druggist.

Maier TONIC

LAURA JEAN LIBBEY TALKS HEART TOPICS.

Breaking Old Idols—The Wife "Sees Him."

"Oh, inexpressible as sweet,
Love takes my voice away.
I cannot tell thee when we meet
What most I long to say."

It is easy to surround oneself with friends, believing them to be congenial. But it is quite another matter to break away from them after their faults have become known to us. They have twined themselves about our every day lives, clinging so tenaciously that there is no shaking them off.

A woman becomes acquainted with a man. He is chatty, breezy, has a fund of wit and humor at his tongue's end; is well versed in the art of ingratiating himself into the favor of the fair sex. She sees only the gilded, polished side of him. He proposes marriage on an all-too-short acquaintance. She listens to his eloquent pleadings and marries him.

The wife sees him in his true colors. He boldly suggests they might as well live with her father for the time being. If it is the first daughter he has married off her parent is delighted. They are given the best room in the house and waited on hand and foot. There are men wise enough to profit by the good fortune showered upon them. Others cannot stand prosperity. If wedlock opens a door to quick wealth it's "come easy, go easy" with many. It is when the young wife begins to expostulate with her husband that she finds his protestations of undying love are but a sham. Heaven pity the woman who has the knowledge forced upon her that she has been wedded not for love!

All goes as merry as a marriage bell until father-in-law shuts down upon him. When cash is not forthcoming and he runs low the man's true character is revealed to the wife. Dissembling affection which cloaked his real sentiment drops from him. She finds him angry, tyrannical, abusive.

Love is a tender plant. It cannot bloom, and live in cold and chill. The idol which she had enshrined in her heart is thrown from its pedestal; lies in fragments at her feet.

There are some affections which can be patched up, though they are almost torn in shreds. When a man weds for any other reason save love the union never turns out well. It is a case of a broken staff sooner or later for the wife. When a woman finds this state of affairs the question arises in her heart:

Should she leave the man? Ought she to drag out a miserable existence, deceive the world into believing she is a loved and happy wife, when they are farther apart than strangers? Where one woman would be justified in clinging to the broken spar of her hopes, for her children's sake, another wife, who has no little loves that might be crushed by her action, would feel that it was wisest and best to sweep out the fragments of the broken idol and take up life anew.

This is one of the instances in which marriage can become a failure though entered into under the brightest of auspices.

There are some women who, unwisely, lose all interest in life when their idols are shattered. Others come out of Love's crucible like refined gold, refusing to lose their grasp on life's happiness. They school themselves to be once more their bright selves. No heart, no matter how severely it has suffered from a broken love dream should give way to sorrow. It should aim to draw a curtain between itself and the past through which it cannot glance backward. Better coax a smile to the lips. Faith in mankind should not be lost nor should one mistrust the many for the faults of one.

Much happiness might come the way of the woman who keeps her heart and hopes up. If a wife is determined that a man should do right, and will countenance nothing else, husbands who have gone a long way on the wrong path have been known to repent and to turn over a new leaf.

LAURA JEAN LIBBEY.

LONG CHASE FOR WIFE.

Husband Follows Fleeing Spouse Over Sixteen Thousand Miles—Other Man as "Protector."

Declaring that she ran away from her husband with another man merely to secure the second man's protection in her travels, Mrs. A. Hilder attempted to explain her strange relations yesterday when arrested, after having been followed more than 16,000 miles by the abandoned husband, who is a contractor in Vancouver, B. C.

She was later held on a charge of having contributed to the delinquency of her two children, Helena, 5 years old, and Jack, 7 years old, whom she took with her in her flight.

Mrs. Hilder explained that she ran away from the home in Canada because her husband was cruel to her. Edwin Wright was with her. He had been living with the Hilder family for several years as a boarder.

Wright and Mrs. Hilder traveled over the United States, fleeing from Hilder, who they learned was following them. Recently they came to Los Angeles and secured rooms at No. 647 West Thirty-fifth street. They represented themselves as husband and wife. Mrs. Hilder explains that she made that representation only when it was necessary in order that they might be treated with respect. She denies that she cares for Wright, and declares she is willing to leave him at any time, but that she will never return to her husband.

The father and mother will begin a fight in the local courts for possession of the children.

HURT BY BLANK CARTRIDGE.

George Winninghoff was injured yesterday by a blank cartridge which struck him in the leg. He was taken to the Receiving Hospital for treatment. While walking at Solano street and North Broadway, a street car exploded the cartridge, which had been placed on the tracks. It flew across the street and struck Winninghoff.

SLAYER IS ARRAIGNED.

Percy Mail, who killed Edward Martin in a dispute over the possession of the former's wife, was arraigned in the Police Court yesterday on a charge of murder, following the report of the Coroner's jury. The jury reported that Martin had come to his death from a gunshot wound inflicted with homicidal intent by Mail. Mail will be examined Friday afternoon.

To Withdraw.

(Continued from First Page.)

ing. "Business conditions are getting better," he says. "There is a more optimistic feeling here and elsewhere throughout the country and there is more work to be done. There are fewer unemployed men here now than when the year began and they will continue to grow less.

"The situation right now is not far from normal. In fact, it has been greatly exaggerated from the begining. There are still families in some distress and men and women who need work out of employment, and it is the duty of all of us to meet the situation just as it exists and help these people promptly and practically. I do not believe there is a hungry person in Los Angeles without means of getting food, but there are many who need assistance."

DEAD, BUT NOT OF AGE.

Woman of Eighty-two Talks of the Probable Length of Her Life, then Dies from Escaping Gas.

Other members of the family than herself were disturbed Monday night because Mrs. Evelyn B. Robertson, 82 years old, insisted on discussing during the greater part of the evening the probable length of her life. Being more than four score years old, she decided she could not expect to live much longer. A few hours later she was dead from having inhaled gas fumes accidentally released by herself.

The tragedy occurred at No. 1318 Bonnie Brae street, and would have included two victims had not neighbors valiantly resuscitated Mrs. William Doddridge, who was sleeping in a room adjoining that of Mrs. Robertson. Mrs. Robertson's daughter, Mrs. Blanche R. Vandergrift, and Mrs. Doddridge's baby were sleeping in a near-by room, also, but they were not overcome.

During the night, it is believed, Mrs. Robertson felt that she needed some tea, and rose and brewed the beverage over the gas range. Evidently she neglected to fully extinguish the fire, and the wind later assisted her. Unconscious of the fumes released, Mrs. Robertson returned to her bed and her slumbers. A few hours later she was discovered by the relatives. She had been dead for some time.

FOR NEW TEACHING IDEAS.

H. E. Miles, chairman of the Vocational and Educational committee of the United States Chamber of Commerce, met a special committee appointed by the Chamber of Commerce of Los Angeles in the directors' room, yesterday, to talk over plans to make the public schools efficient organizations in the training of future workers and citizens. "Los Angeles has advanced ideas on educational matters," said Miles, "and the East looks to it for new things in teaching."

MUST LIVE WITH FATHER.

Miss Rethea Watson, who figured in a sensational runaway in company with her sister and two men several months ago, was ordered to go to her father's home in El Centro yesterday by Juvenile Officer Marden. When her father went to El Centro to make his home, Rethea Watson refused to accompany him. The father appealed to the police for assistance, and obtained it.

VILLE DE PARIS
317-325 SO. BROADWAY — 312-322 SO. HILL STREET
A. FUSENOT CO.

LAST WEEK OF
January
Clearance Sale

Alluring Reductions in Our Jewelry Dept.

Fancy Hat Pins Reduced to 10c and 25c each
A broad choice of pretty styles from which to choose. An opportunity to obtain dainty hat pins greatly under actual values.

Necklaces Remarkably Reduced to 50c each.
In gilt or silver finish, with pretty pendant or cross, set with handsome imitation stones. Unusual values at 50 cents.

Rings & Bar Pins Remarkably Reduced to 50c each.
Of sterling silver artistically set with genuine amethyst or topaz. These rings and bar pins are remarkable values at the reduced price, 50c.

Collar Pins—Set of Three Reduced to 75c
Set with imitation pearls or imitation precious stones. Worth much more than our reduced price 75c, a set of three.

Messaline Girdles Reduced to $2.50 each
Handsome messaline girdles, some of them plain—others artistically embroidered. Every one an unusual value at $3.50.

Madeira Hand Embroidered Pieces Greatly Reduced
Center pieces, doilies, lunch cloths, buffet scarfs, because slightly soiled or mussed, are now offered at prices far underworth. Laundering will make them as good as new. This should prove a popular economy event for the reduction is liberal and tempting. Personal inspection of these beautifully hand embroidered pieces is necessary to adequate appreciation of their quality or value. Also a lot of Cluny lace pieces, are offered at greatly reduced prices.

Handkerchief Clearance ..... 7c (4 for 25c)
Women's Plain Linen Handkerchiefs—Slightly soiled or mussed from display. Some are prettily embroidered, but all are reduced to such a degree that they are extraordinary values at our clearance price, 7c—(4 for 25c.)

Women's Initialed and Embroidered Handkerchiefs 20c (3 for 50c)
Of sheer, fine linen, artistically hand-embroidered. A handkerchief economy you should take early advantage of. The price is reduced to just about cost; certainly, offering a saving worth your while.

Men's Handkerchiefs (3 for $1.00) 35c
In a fine quality linen. All white or with colored borders. An excellent value at 35c.

Children's Coats Reduced to $3.50
The reductions on every coat in the lot are decisive. There is a choice of desirable materials and styles, but the lines are broken and there is mostly but one of a kind. Sizes 3 to 6 years. In assorted colors. Plain wool coatings included. A blending of quality and saving that is distinctly unusual.

Children's Felt Hats at 50c
Modish little hats for the youngsters in an attractive though broken line. Practical and serviceable models at an economically low price.

Children's Wash Dresses Reduced to $1
Modish colored middy dresses in pretty plaid ginghams, with plaited skirts. Sizes 3 to 6 years. An opportunity to refurnish the little misses' wardrobe, at a saving.

MAIL ORDERS GIVEN PROMPT ATTENTION

Ouch! Oh, My!

IT'S AWFUL TO CONTEMPLATE!

HARD FALL TAKEN OUT OF THE LANGUAGE TEACHERS.

Their Proposed Pronunciation of the Name of the City Creates Ire in Board of Education and Receives Death Blow—Another Near-Sensation.

The language murderers of the name, Los Angeles, "as she should be spoke," got a—what kind of a blow, last night? Well, no matter; it knocked them out, beyond hope of "coming back."

At the meeting of the Board of Education, Supt. Francis embodied in his report the recommendation of the Modern Language Teachers' Association (most of whom must be fresh from Duluth, or some other place where the whangdoodle mourneth) as to the proper pronunciation of the name of our beloved and famous city. It is so raw that The Times linotype may gag at its reproduction. Here it is:

"The pronunciation of the name of our city was taken up at the recent meeting of modern language teachers, who, with practical unanimity, feel that the prevailing pronunciation—Law-san-gy-less—should be accepted with no alternative. However, a group of teachers, inconsiderable only as to number, regretted the passing of the older pronunciation."

The authors of the unwarranted and ridiculous liberty with the Spanish language, and the equally unwarranted statement that it is the "prevailing" way, should have been there to hear themselves fall, as their recommendation was unanimously expunged from the report of the superintendent.

"It is an outrage," said Scott, "that such a report should be presented to this board. There are 2500 teachers in this city and 70,000 school children, and it is humiliating to think that this is the best we can do toward giving them a proper pronunciation of the name of our city. If that is the best our modern language teachers can do, I would suggest that they go out and take a little mental exercise."

After remarks in the same direction by Messrs. Guinn, Blight and Bean, the recommendation was stricken out. The only reasonable conclusion is that the teachers making it are newcomers, know nothing about the Spanish language, and have made no previous effort to know how the name should be pronounced.

Go to the books, thou sluggards!

Another near-sensation occurred when five members of the Parent-Teacher Association asked to have themselves recommended to the Municipal Charities Commission for appointment as representatives of the Board of Education, to handle the funds set apart for relief among the needy parents of children in the schools. The women named are Mrs. J. D. Taylor, Thirty-first street; Mrs. H. Trowbridge, Thirty-fifth place; Mrs. E. L. Geraldine, Thirty-fifth street; Mrs. C. E. McKeag, La Veta terrace; Mrs. H. C. Laird, Avenue 52, and their request was granted.

Mrs. N. E. Wilson, who for seven years has been collecting contributions and furnishing children a penny lunch at the Macy-street, Ann-street and Castelar-street schools, asked that she be added to the list, and this was done without objection. Later in the meeting the spokesman for the committee first named arose and said:

"I would like to have the committee stand as I suggested—just the five names. We would like to have it just that way."

It looked ominous. Mrs. Wilson then stated that she had put the penny kitchen equipment in the Macy-street school at her own expense, had a benevolent woman furnish that of the Ann-street school, and had herself furnished it at the Castelar-street school. She said she had given that at the Macy-street school to the school, and wished to know if the Board of Education would reimburse her for the expenditure at the Castelar-street school. She then removed the clouds from the atmosphere by saying that she did not mean to have her name added to the committee, but merely wished to be recommended to the Municipal Charities Commission so that she would be able to get some of the funds to help her in her work.

Resolutions of condolence with the family of the late James A. Foshay, for eleven years superintendent of the city schools, were presented by the committee and adopted. They were ordered engrossed and forwarded to the family.

Chamberlain's Cough Remedy has been a favorite with the mothers of young children for almost forty years. —[Advertisement.

Automobile Eye Insurance needed after Exposure to Sun, Winds and Dust. Murine Eye Remedy freely applied Affords Reliable Relief. No Smarting—Just Eye Comfort—Try Murine.

Superb Routes of Travel.

S. S. "CONGRESS" SAILS THURSDAY
(License 694)
For San Francisco, Seattle, Tacoma
Daylight Trip San Diego Wednesday
ALL OUR FARES INCLUDE BERTH AND MEALS.
PACIFIC COAST STEAMSHIP CO.
Main 47 — 624 South Spring Street — A3333

BIG 3 BEAR BEAVER ROSE CITY
First Class — Second Class
$7.35 & $8.35 San Francisco $5.35
Including Berth and Meals
NEXT SAILING
S. S. BEAR
Wednesday, January 28th
Passenger Licenses 594 594 389
Sailings—Feb'y 2, 7, 12, 17, 22, 27; March 4, 9, 14, 19, 24, 29.
SAN FRANCISCO, ASTORIA, PORTLAND—
THE SAN FRANCISCO AND PORTLAND S. S. CO.
C. G. KRUEGER, Dist. Pass. Agt., 517 S. Spring St. Phones: Home A3731—Main 1904.

QUICKEST TIME TO CHICAGO—LOS ANGELES LIMITED
DAILY. No change of cars. Tourist and Standard Sleepers.
Lowest Rates. C. A. Thurston, G.A., C.&N.W.Ry., 605 S. Spring St.

HONOLULU
$110. 1st class round trip (5½ days from San Francisco.) The most attractive spot on entire world tour. Splendid steamers (10,000 ton displ.) of OCEANIC LINE sail to Hawaii, every 2 weeks. You can make this trip in 16 days from San Francisco, giving 5 days on the Islands. Sydney, 18 days from San Francisco. $200 round trip, 1st class. $200 2nd class. Send for folder. Sydney Short Line, 673 Market st., San Francisco, or A. M. Culver, Agt., 334 So. Spring St.

PIMPLES LIKE BOILS DISFIGURED BABY
On Head, Arms and Hands. Then All Over Body. Cried Continually. Itched and Burned. Cuticura Soap and Ointment Cured.
R. F. D. No. 2, Jeffersonville, Ill.—"When my baby was three weeks old the top of her head, her arms and hands broke out with a number of small red blisters which itched and burned causing her to scratch them. The blisters looked like heat when they first began to break out and they would get about as large as a pea. They would then fester and look like boils. Then they began to appear all over her body. She cried continually with them. She was very restless and lost much sleep at night. She would scratch them until they would bleed and she was terribly disfigured. Her clothing stuck to the blisters on her body.
"I saw the Cuticura Soap and Ointment advertisement and with but little faith I decided I would try them so sent for a sample. The first treatment relieved her so much that I just kept on using Cuticura Soap and Ointment, used only one cake of Cuticura Soap and one box of Cuticura Ointment and the cure was complete." (Signed) Mrs. Edith Seeger, Oct. 4, 1913.
Cuticura Soap and Ointment have proved most valuable for the treatment of pimples, blackheads, redness and roughness of the face and hands, dandruff, itching, irritated scalps with dry, thin and falling hair, as well as for irritations and chafings of infancy and for all purposes of the toilet, bath, and nursery. Cuticura Soap 25c. and Cuticura Ointment 50c. are sold throughout the world. Liberal sample of each mailed free, with 32-p. Skin Book. Address post-card "Cuticura, Dept. T, Boston."
Men who shave and shampoo with Cuticura Soap will find it best for skin and scalp.

Steamships.
Special Notice

Change in Schedule
During the annual dry docking and general overhauling of the steamships
Harvard and Yale
531—Passenger License—526
Sailings from Los Angeles Harbor (East San Pedro) during the month of January will be as follows:
For San Francisco—Every Sunday
Tuesday and Friday, fare $8.35.
Time, 18 hours.
For San Diego—Every Thursday.
Round trip fare, $4.00—5 hours.
Daylight trip both ways.
PACIFIC NAVIGATION CO.
611 SO. SPRING ST.
Bdwy. 2588. F2087.

San Francisco Portland Seattle Steamer Sails TUESDAY
San Diego Steamer Every MONDAY
Santa Barbara Port San Luis San Francisco Steamer Sails FRIDAY
Mazatlan Guaymas Mexican Ports Steamer Sails January 25th
Steamship TICKETS to and from all parts of the WORLD. Lowest Rates.
North Pacific Steamship Co
654 So. Spring St. Main 8115 Home F2068

EUROPE, HONOLULU, JAPAN, AUSTRALIA, AROUND THE WORLD.
We are agents for the Pacific Mail, Toyo Kisen Kaisha, North German Lloyd, Hamburg American and other lines.
D. F. ROBERTSON, Manager Steamship Dept., California Savings Bank, Spring and Fourth Streets, Los Angeles.

PUBLISHERS:
THE TIMES-MIRROR COMPANY
OFFICERS:
H. G. OTIS, President and General Manager.
HARRY CHANDLER, Asst. Gen. Mgr. and Treas.
HARRY E. ANDREWS, Managing Editor.
F. X. PFAFFINGER, Assistant Treasurer.
MARIAN OTIS-CHANDLER, Vice-Pres., Secretary.

Los Angeles Times

EVERY MORNING IN THE YEAR.
Daily, Sunday, Illustrated Weekly and Semi-Monthly Magazine. Daily Founded Dec. 4, 1881—32d Year.
Member, Class A, of the Associated Press. Leased-wire Mileage Covered: Day, 22,000; Night, 22,000.

OFFICE:
New Times Building, First and Broadway.

LOS ANGELES (*Loce Ahng-hayl-ais*)

Entered at the Postoffice as mail matter of Class II.

ONE THING NEEDED.

Representatives of large New York jewelry houses are coming to Redondo to purchase rare and valuable stones which are found in greater profusion in that little beach city than anywhere else in the world. Neptune is good to Redondo. It will also be remembered that this modest little town is one of the finest fishing places on the Pacific Coast.

SHEDDING IT.

It must be a fine thing to be a duck. They shed water so easily. All of us should have canvas backs if we can't be one. We could then shed troubles as a duck turns water. It makes no difference what happens to you as long as you do not take it to heart. The facts are seldom as bad as people make them out to be. Nobody does enough shedding.

SYMPATHY.

Everyone in Los Angeles will regret the serious illness of Julia Marlowe. She is a beautiful artist, and as such belongs to the world. She has given of her rich treasures unstintedly and has earned the affection and admiration of all. In her illness she will have the support of universal good will. The thought of the people about her will be as a prayer of healing.

DIFFERENT IN PERSIA.

Woman suffrage does not thrive in Persia. If a lady demands a ballot they build her into a wall and feed her on bread and water. It is different in London. There they tie her to a post and pump soup into her œsophagus. In New York they hire a hall for her to lecture in, sell the front seats at three prices, sell them three times over and let the audience fight it out.

BEFORE AND AFTER.

There was a great demand for tickets yesterday to hear Wilson read his message to Congress. Some wanted to see the man, others wanted to catch his own interpretation of what he had to say, as he emphasized and visualized his conception of the laws he suggested. Now that he has delivered himself of this burden, will the people show the same readiness to make his word law and keep it?

PRACTICAL EUGENICS.

Fathers who wish their children to be physically perfect must cut out tobacco and whisky, and it would be well for them to be either chauffeurs or opticians. At the Battle Creek (Mich.) baby show the prize for the best babies—boy and girl between the ages of six months and three years—was awarded to a boy of three whose father is a taxicab driver, and a girl whose father is in the optical business. These offspring will in turn, as they advance in years, sing the old Mormon Sunday-school hymn:

"We look both clean and neat, we eat but little meat,
Pork and whisky and tobacco we despise."

Let professors of science of eugenics take notice, and add an anti-cocktail and anti-cigarette plank to their platform, and recommend either selling spectacles or guiding autos for a vocation.

WHAT IS RAW MATERIAL?

The tariff experts make long disquisitions on the difference between manufactured articles and raw material. What is raw material? It is something in the production of which human labor has not been used. The steel of which the saw is made is not raw material, for it is made from iron smelted by human labor from ore. The ore is not raw material for human labor has been invoked to mine it. The leather of which your shoes are made is not raw material, for the tanner made it from a hide. The hide is not raw material, for labor killed and skinned the steer. And the steer was not raw material for it took labor to raise and feed him.

Cloth is the so-called raw material from which the tailor manufacturers a coat. Wool is the so-called raw material from which the spinner constructs the cloth, and human labor has been used to shear the sheep. Even the tree standing in the forest is not the raw material of lumber, for human labor was required to survey a road through the forest to reach the tree.

MUTATIS MUTANDIS.

What a loss to the Progressive cause it probably was that Holy Hiram did not come to Los Angeles before the registration was under way instead of waiting until the battlers for the Lord had been routed and put to flight by a two to one vote. If Holy Hiram had been here and worked at both ends, wafting his starboard pedoneum and bellowing his bellow, the Old Guard, instead of being triumphant, might have been overcome, and trampled under foot and cremated, and their ashes scattered to the winds and Tooploos and Guy Eddie, instead of clothing themselves with curses as with a garment and wailing like a coyote driven into the desert by a collie, might have been shouting a thief's song of triumph—and then again they might not.

Sheridan turned the tide of battle by a timely ride from Winchester. If he had remained there playing seven-up several hours longer the result might have been different. Tooploos now urges those who registered as Republicans to change their registration to Progressives. It is a safe prediction that in the game of "Mutatis Mutandis," more Progressives will change to Republicans than Republicans will change to Progressives.

WILSON'S ANTI-TRUST MESSAGE.

In his anti-trust message, or rather speech, delivered to Congress yesterday, President Wilson repeated in substance, and occasionally in phrase, chapter VIII of the "New Freedom."

He assures the country, as he did with respect to the tariff bill, that his object is not to unsettle business. All the measures of alleged reform which he proposes are leveled not at individuals, but at monopolies and trusts, and these he proposes to destroy under the power of Congress to regulate commerce between the States.

The unfair and iniquitous practices of trusts, against which President Wilson inveighs, and which he erroneously supposes can, in every case, within or without State lines, be prevented by an act of Congress, are:

(1.) Refusal of the trusts to sell their products to retailers who buy from a rival.

(2.) Refusal to purchase supplies from concerns who sell supplies to a rival.

(3.) Purchasing and storing all raw material available, so that a rival can obtain none.

(4.) Dividing the territory within which each member of the trust may sell the product of his factory.

(5.) Limiting the amount of sales of each member, and providing that the profits on any excess of sales above the limited amount shall be divided among the members of the trust.

(6.) Selling their products below cost in one locality in order to drive out competition, and recouping their loss by increasing the price in localities where there is no competition.

It is true that the unfair practices of monopolies and trusts may be punished by law, but, except in interstate transactions, it is not in the power of Congress to enact a law to reach them. At common law monopolies were held unlawful as being in restraint of trade and against public policy, and statutory prohibitions thereof are merely declaratory of the common law. But the common law of England does not exist in this country, except in the States which have by statute adopted it. It does not exist in the United States as a nation, and is not a rule of decision in the Federal courts.

The statute providing for punishment by the Federal courts of combinations in restraint of trade draws no vitality from the common law. It is the creature of Congressional legislation solely and is in terms made applicable to the territories, to the District of Columbia, and to corporations engaged in interstate or international trade.

It has been held in many decisions, among the latest of which is Schollenberger vs. Penn, 171, U. S. 1, that "Congress has no power to regulate the purely internal commerce of a State, and the jurisdiction of the State over such commerce is exclusive."

In dealing with monopolies and trusts Congress is authorized to legislate with respect to all the subjects of foreign and interstate commerce, the persons engaged in it, and the instruments by which it is carried on. It includes the means of communication by land as well as by water.

The courts have made many definitions as to what transactions constitute interstate commerce and what do not fall within that definition. The following businesses have been held to be a part of interstate commerce:

(1.) Transportation of freight or passengers from one State to another, and receiving and landing the same when incident to their transportation.

(2.) Soliciting passengers to travel over a railroad from one State to another.

(3.) Ferrying across a navigable stream between two States.

(4.) Telegraphing or telephoning between two States.

(5.) The negotiation in one State of sale of goods which are in another State for the purpose of their introduction into the former State.

(6.) Where parties in one State order goods from persons or corporations in another State, and the goods are shipped into the State, although with a draft attached to the bill of lading, the transaction is one of interstate commerce.

(7.) The selling in one State of goods manufactured in another State, and shipped into the former State is interstate commerce, so far as the importer is concerned, whether the goods are sold before or after they are shipped into the State.

The following transactions have been held by the United States Supreme Court not to be interstate commerce:

(1.) Commerce wholly confined to one State.

(2.) A continuous carriage between points in the same State but by a route lying partly in another State.

(3.) Taking empty freight cars to a point without the State for the purpose of transporting coal within the State.

(4.) Insurance conducted by insurance companies organized under the laws of other States.

(5.) Coal mining.

(6.) Packing-houses engaged in slaughtering cattle, sheep and hogs intended for interstate and foreign commerce.

(7.) The fact that the yards of a stock-yard company are located on both sides of the division line between two States, so that the stock may pass to and fro over the State line in the yards in feeding, handling, etc., does not of itself impress the business with the character of interstate commerce.

All the courts, State and Federal, that have passed upon the question have agreed that "neither the production nor manufacture of articles or commodities which constitute subjects of commerce, and which are intended for trade and traffic with citizens of other States, nor the preparation for their transportation from the State where they are produced or manufactured, prior to the commencement of the actual transfer or transmission thereof to another State, constitutes that interstate commerce which comes within the regulating power of Congress."

The enforcement of the Sherman anti-trust law was found to be all sufficient in the hands of President Taft to break up the two greatest trusts in the country—the Standard Oil and the American Tobacco Company. If Atty.-Gen. McReynolds had pushed other prosecutions which were inaugurated by his predecessor, instead of practically dropping them, he would have achieved more in the way of "trust-busting" than is likely to be accomplished by President Wilson's speech to Congress yesterday. It may be that Mr. Wilson will be satisfied with his little strut in the limelight and drop the subject. It may be that he will formulate a bill that he will cram down the throat of the Democratic caucus. If he shall do so it may be safely predicted that the law will be declared by the courts as one beyond the power of Congress to pass.

AFTERMATH OF AGITATORS' PLOT.

The professional labor agitators are furious because their plot to bring on a period of terror, bread riots and violent demonstrations in the name of "unemployed" has been foiled, and now they frantically talk of shooting the men who exposed the Socialist junta, who showed that there was no serious "unemployed" problem in the city, and that the entire disturbance was a seditious attempt to injure the industrial condition in Los Angeles and to blacken the reputation of the city throughout the United States.

The citizens of Los Angeles have the Record (defender of dynamiters and a Socialistic mouthpiece during the recent agitation,) and the Express, which hastened to publish that the city was overrun with "unemployed," to thank for the wide circulation of the maliciously designed reports. The damaging effect has not been slight. All over the country, with more or less glee, newspapers are repeating those reports, amplifying them, editorializing on them and warning people to stay away from Los Angeles, "the city that has thousands of unemployed workingmen starving in its streets."

Many of our worthy citizens were unduly alarmed when the Socialists declared "40,000 unemployed" were going hungry and seeking work in the city. Some of those citizens allowed innate generosity to overshadow judgment and straightway began to give color to the reports by believing them before investigating. The experience of this city with Socialists, unionites and I.W.W.'s, and all such anarchistic breed has been such that it is always wise to demand proofs rather than credit statements when they make any assertion damaging to Los Angeles. Every person at all familiar with local conditions knows that the unprecedented and solid prosperity of the city rankles in the minds of the organized labor bosses and henchmen. They would scruple at nothing which would terrorize the city (remember the McNamaras!) that would destroy the free labor situation and blast the bright name of Los Angeles throughout the world.

The "army of the unemployed" myth was exposed just as soon as work was offered. Out of the alleged "40,000 desperate workingmen" scarcely that many hundred applied for jobs and about one-third of the number cared so little for work as to take the car fare provided to help them to the scene of employment and never reported at all! The labor bureau organized and presided over by Herbert Burdett has existed less than a month—which is long enough to show that it was ill-advised and unwarranted—and has developed a scandal of its own, being charged with deducting 25 per cent. from the wages of the few for whom employment was secured. As soon as it became known that there was plenty of work the I.W.W.'s and hoodlums who had hurried in at the first sign of trouble to add their hungry voices to the clamor for bread, began to disappear with alacrity. Even the Record and Job Harriman, who urged the "unemployed" to terrify the city officials into donating a half-million dollars for their benefit, and all of the other calamity howlers were silenced as soon as a few score men were given work—it seems that most of the others fled from it as from a pestilence. And Thomas Williams, State secretary of the Socialist party, who sent his flamboyant message to the Governor asking him to call a special session of the Legislature to solve the "unemployed problem" is heard no more.

But how they are raging among themselves! Those sworn enemies of prosperity who preach discontent thought they had Los Angeles at their mercy, and made rosy predictions of endless trouble from mobs of desperate men—desperate men encouraged by themselves and their henchmen to rally around the red banner of revolution at Los Angeles.

The basic reason for the failure of the plot is that the prosperity of Los Angeles is so vast and so distributed, that its resources are so solid and so limitless that even all of the planning and scheming and manipulating of the Socialistic malcontents could not, even for a brief period of time, bring on an economic disturbance of alarming proportions. But to a certain extent they have succeeded in causing to be published broadcast that thousands upon thousands of workingmen were starving and begging for work in Los Angeles. That injury has been done.

The citizens of Southern California must remember this defeated conspiracy as one of the many lessons of experience that the Socialists and unionites have taught during the past decade; if the city should slump into apathy, if the police officer should grow careless, again the hydra-headed agitators would flare up with some other, nefarious black-eye plot. "Eternal vigilance is the price of liberty."

Still At It—Very Still.

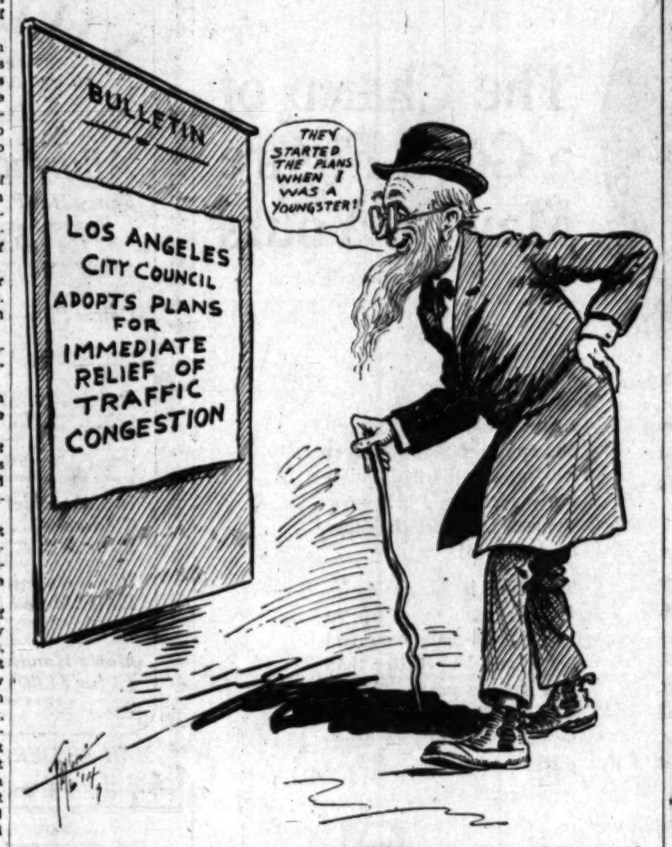

A NATIONAL HIT.

Admiration for the "Midwinter" Comes from All Over the Country.

Further excerpts from various commentaries on the Midwinter Number of the Times follow:

The editor of the Lewistown Journal writes: "Congratulate Gen. Otis for his Midwinter Number is the most notable newspaper I ever knew to come from the press."

Editor Blethen of the Seattle Times says: "I have read it from cover to cover. It is the grandest newspaper annual I ever saw."

Michigan Cultivator: The Los Angeles Times has outdone the world in the production of its Midwinter Number for 1914. It is the crowning achievement of that world-famed editor, Harrison Gray Otis.

Corcoran Journal: The edition is a large and elegant one, containing 196 pages.

Fullerton Tribune: Gen. Otis's Midwinter Number of The Times, issued January 1, was the best and most complete special edition that has ever been issued by any daily.

Pomona Times: The Midwinter Number of The Times for January 1, 1914, exceeds all its predecessors in beauty of design and artistry of execution.

Lancaster Gazette: "Superb" best describes the annual Midwinter Number of the Los Angeles Times, which is the most remarkable production from any newspaper press in the land.

Oxnard Courier: The edition is a credit even to the great paper which got it out.

Northwest Manufacturer: Gen. Harrison Gray Otis stands without a peer in American journalism today. We have just received his Midwinter Number of the Los Angeles Times and it certainly is his greatest stroke yet. Southern California owes more to him than to any other ten men within her borders.

WINTER NIGHT.

WALT MASON IN THE TIMES.

Hail, winter and wild weather, when we are all together, about the glowing fire! Let frost be e'er so stinging, it can't disturb our singing, nor can the Storm King's ire. The winds may madly mosey, they only make more cozy the home where we abide; the snow may drift in billows, but we have downy pillows, and good warm beds inside. The night indeed has terrors for lonely, lost wayfarers who for assistance call; who pray for lights to guide them, the lights that are denied them—may God protect them all! And to the poor who grovel in wretched hut and hovel, and feel its icy breath, who mark the long hours dragging their footsteps slow and lagging, the night seems kin to death. For cheery homes be grateful, when winter, fierce and fateful, comes shrieking in the night; for books and easy rockers, for larders filled and lockers, and all the warmth and light.

New Germ Remover.

[Tit-Bits:] Mistress (who has just drunk a glass of water in the hall:) That water had a queer taste, Jane.

Careful Servant (who had heard much scientific conversation:) It's all right, mum. I ran it through the meat chopper before I brought it to you.

MESSENGER BOY BUSINESS.

"We'll Send to Town and Get It for You."

Once upon a time I lived in a large little town. It was the largest unit in a cluster of pretentious little communities that clustered about a big city—a brood of thriving little large towns which the mother Red Hen had hatched out of its own superabundant life.

The large little town in which I then lived, at the time of which I speak—ages ago, was indeed a beautiful little city with a wonderful name. It was derived from an ancient Indian name Ishkadibblema freiheit, which meant "the Apex of the Universe." And the large little town was usually called by the translation, especially in the local paper. Another of the brood had been named at the time it was settled by a ship's crew of the most ancient of vikings, wrecked on its shores when it had nothing else but shores, and only one of them—"Varobrast glymroktarnaviovara," which means "The Summit of the Earth." Another derived its name from a word left by a troop of gypsies who wandered along about six months before the flood—"Tzaribashivatravshi-gesoonderboom," which means "the center of the solar system." Others were known by their prehistoric and prophetic names of "Roof of the World," "Magnet of the Continent," "Cynosure of the Centuries," "Metropolis of Ten Thousand Cities," "Hope of the Nations," etc. The central city, the mother Red Hen which had hatched them all was simply called "The Town," and was generally held in slight esteem.

Signs of Municipal Greatness.

Each of the little cities had Boards of Trade, Chambers of Commerce, Improvement Associations, Milk and Water Boards, Old Maids' Eugenic Societies, Old Bachelors Parent-Associations, Office Holders' Defense Leagues, Office Seekers' Burglars' Unions, Women's' Societies for the Improvement of Everybody Else, Business Boomers, Mechanical Song Writers' Unions, and all manner of things made out of abbreviations in capitals.

Banquets were of four classes—Annual, $1 per plate; semi-annual, 50 cents; quarterly, 25 cents, and every-now-and-then, at some popular cafeteria. The president always delivered an address on the perennial topic, "Why Do Not Our Citizens Trade at Home?" The toastmaster held forth on the theme, "Patronize Home Industries." Other subjects discussed were "Buy Where You Live;" "Spend Your Money Where You Make It," "Buy Where You Beg," "The Curse of the Mail Order System."

Doing Business on the Hoof.

There gradually grew up in the little cities with the large names not a mail order system of doing business—that they despised and righteously condemned, but rather an enlarged "Messenger Boy Service." It was very inconvenient, after you got used to it, and even strangers became unaccustomed to it after a few weeks.

Jones came into Brown's Universal Emporium and said:

"I want 10 cents worth of salt—table salt."

Brown calls a salesman hesitatingly, "Haskell, have we any of that table salt left?"

"What does he want it for?" asks Haskell. "Cattle?"

Proprietor looks inquiringly at the customer, who explains:

"No, for the house, for the table, for folks; to put on potatoes and boiled eggs and things like that."

Haskell shakes his head and says they don't carry it in stock, but "they'll send in town and get it for him—any quantity." When? "When the buyer goes in; tomorrow, most likely." Customer says he is going in himself that afternoon and will get what he needs. As he goes out of the Emporium Brown calls after him: "That's right; buy anywhere rather than at home." Customer cringes, but can't think of any retort.

Emporium and Button Shop.

Another customer calls in at what seems to be a dry goods store. He wants a paper of needles—6's to 10's.

"Needles?" indignantly demands the salesman, "We don't keep them."

Customer timidly suggests that the place looks like a dry goods store.

"Well, so it is," replies the affronted salesman, "but it ain't no darned button shop."

Large Patterns and Small Samples.

Another citizen wants some wall paper and goes into a Mammoth Repository devoted exclusively to the rarest and most select of wall papers, handling the largest line of exclusive patterns in the West. Is given a large book of patterns, every page, save in the very largest designs, displaying almost the entire pattern. Finally selects a piece which, from the fractional fragment displayed, rather pleases him, and asks to see a full roll unfolded.

Salesman tells him they don't carry any of it in stock, but if he thinks he'd like to take that pattern, they'll send into town and get him as many rolls as he can use.

Man says he is going to town anyhow this afternoon, and he'll go to the store himself; he may see something he'd like better. Salesman rather warmly assures him that he "won't find anything of the sort; we can show you right here samples of anything they've got, and will be glad to send a boy in and get it for you."

Nailed on the Spot.

Man declines service of messenger boy, saying he may want the paper some time this week. As he goes out the salesman informs a commercial traveler from a big wholesale city that this is the Jayest town in the State, that the citizens would travel a hundred miles to buy a dollar's worth of goods rather than spend a cent at any of the home stores. Commercial man doesn't reply, but dodges out of the store, spots the disappearing customer, chases him to the trolley station, pulls an illustrated catalogue on him and nails him for a wholesale order at manufacturer's prices.

Growing Tired of the Errand Boy Service.

—The "Apex of the World" was the first of the tremendous little large cities to arrive at a knowledge that the people of the greatest little city on earth would much rather buy next door, reaching over the fence for their goods, than journey twenty miles at wearisome expense of time and strength to get the same thing somewhere else, if it could only be had next door. Then the "Roof of the Globe" discovered that the dwellers on the "Roof" had a dislike to the best messenger-boy service that ever mixed up its orders. And after awhile they all found out that the women were becoming addicted to "shopping" where the biggest stocks were displayed in the greatest profusion, and where they could take their little purchases home with them, rather than wait for the messenger them rather than wait for the messenger.

Robert J. Burdette

Pen Points: By the Staff

"Hi" Johnson is running [illegible] wheel.

Why doesn't somebody suggest the government ownership of hens?

And now the government is after the butter trust. Ring up Elgin, Ill., please.

The Federal League evidently does not know where it is going, but it is on its way.

Uncle Sam reports quite a run on the free lunch counter on the part of Mexican refugees.

The Mexican soldiers appear to be anxious about their monthly pay [illegible] are about the Monroe doctrine.

The Bull Moosers in Oklahoma are turning to the old party fold singing "There's No Place Like Home."

Anent that new pitcher of the [illegible] and his ability to win games, we hope that "Love will find a way."

Why should a package weighing pounds be termed a "parcel" [illegible] "parcel" anything the mailman can [illegible]

Speaking of the coming of the Collector Carter is also a fairly [illegible] revenue cutter under the operation [illegible] income tax law.

President Wilson is so [illegible] working his sweet will in Congress some folks will suggest a [illegible] directorate somewhere.

The first aeroplane has [illegible] lem. What if the shepherds watched their flocks 1900 years [illegible] seen that portent in the sky?

Julian Hawthorne is still writing. His charges against the [illegible] the Atlanta penitentiary have not sustained after an investigation.

The theft of specks of [illegible] give E. Phillips Oppenheim [illegible] perfectly good novel. The [illegible] monds have become a bit passé.

Nearly eighty applicants [illegible] to the local bar were examined [illegible] District Court of Appeals. A good [illegible] ought to do well in Los Angeles.

We can now see where Wilson was right in refusing to accept [illegible] ship of Albania, after seeing [illegible] of the Albanian belles in the [illegible] papers.

Lincoln Beachey is about to [illegible] tour of the world, but it will be [illegible] that he is patronizing the [illegible] the railway lines. All aviators [illegible] long journey.

Secretary McAdoo has [illegible] doned his proposed trip to [illegible] afraid that if he comes here he [illegible] be able to tear himself away [illegible] in Washington.

That South Carolinian who [illegible] President with the remark that [illegible] greatest American, living or dead, [illegible] be able to get something worth [illegible] the Wilson administration.

Charles W. Morse, the [illegible] says he only desires vindication. [illegible] tors who gave it as their [illegible] opinion that he was at the [illegible] also need something of the [illegible]

Col. Harvey, who foisted [illegible] son upon the people, has [illegible] the administration. He says [illegible] tion is being subverted, [illegible] muddled, business depressed [illegible] that the Democratic party is [illegible] ing.

The war did not settle the [illegible] State rights. Congress [illegible] the radium-producing land [illegible] in Colorado, and Colorado [illegible] in Europe, where the price [illegible] in the United States.

Of course, whoever laughs [illegible] Bryan is not only guilty of [illegible] but he is a hired assassin [illegible] the powers of evil. Who [illegible] to criticise our able Secretary [illegible] He should be drawn and [illegible]

The party uplifters smile [illegible] by the news that the Tom Taggart [illegible] swept things in Indiana at [illegible] and that not a single Wilson [illegible] was elected a district chairman [illegible] ocrats have been delivered [illegible] of the political Philistines.

Apropos of the Rachel [illegible] the "Mystery of Edwin [illegible] have one in this country [illegible] Lady or the Tiger," of Poe [illegible] say nothing of the Bacon-Shakespeare controversy. And the query is [illegible] the Man in the Iron Mask [illegible] determined.

DON'T MIND.

Don't mind if you're feeling [illegible]
It won't be long before you [illegible]
Don't mind if you're feeling [illegible]
There's something around [illegible]
To lift your shadow and [illegible]
And heal the haunting [illegible]

Don't mind it if the day [illegible]
Perhaps before the night [illegible]
Will rise around you [illegible]
Like magic music in your [illegible]
And all your weary [illegible]
Responsive to its [illegible]

Don't mind it if you [illegible]
It won't be long before [illegible]
Into the biggest [illegible]
Fight on, with heart [illegible]
And somehow to your [illegible]
The strength to [illegible]

Don't mind it if you [illegible]
Tomorrow you may [illegible]
From out the shadows [illegible]
Today, tomorrow's sun [illegible]
The gladdening and [illegible]
That fill the heart [illegible]

HURT IN QUARREL.

[illegible]gan and Sam Fitzgerald [illegible] years old, both live at [illegible] Rooms, No. 122 East [illegible], both are messengers in [illegible] of the California District [illegible] Company and, following a [illegible]last night in their quarters, [illegible] possible fractures of the [illegible] many bruises about the [illegible] were rushed to the Receiving [illegible] hospital, where their condition [illegible] declared serious. The cause [illegible] was not learned.

Outbreak from San Jose.

[illegible], Jan. 19.—Go to Odile, [illegible] northwest, mere west than [illegible] is coal, there is a drain [illegible] small trees, then a rise and [illegible] trees. The coal is in the [illegible]

[illegible]ston, Mo.] southeast, on [illegible] a little stream running [illegible]south, is gold. There is [illegible] of the yellow reaching [illegible] comes from the hills. [illegible] of January was the turning [illegible] favor of peace.

S. O. F. L.

[illegible]-interest in the coal

Nighthawks.

TIVES' SCREAMS FOIL KIDNAPERS.

ing Midnight Attempt at Abduction Frustrated.

ends Rescue Victims of Men in Red Motor.

ll-Dressed Ruffians Fell Escort and Escape.

[illegible] lawless Launcelots, well-[illegible] large and daring, are sought [illegible] police for a remarkable at-[illegible] at kidnaping.

[illegible]. D. Howe, wife of the Ma-[illegible] Theater treasurer, and Mrs. Ed-[illegible] Warner, the victims of the dar-[illegible]ircletts, were swooped down [illegible] at Ninth and Hope streets by the [illegible] kidnapers and only saved [illegible] being carried away by the [illegible] and effective attack of their [illegible]

[illegible] sensational attack, which took [illegible] Monday night was reported to [illegible] police yesterday. The ownership [illegible] gold, red-painted automobile [illegible] the whereabouts of the four men [illegible] being investigated, as a result, by [illegible] Detective Hickok.

[illegible] Mrs. Warner, who reside at [illegible] Lemar Apartments, Ninth and [illegible] streets, and Mr. and Mrs. Howe [illegible] 1121 Seventh avenue, were [illegible] west on Hope street, on their [illegible] to the Warner home, shortly be-[illegible]midnight, after returning from [illegible] Majestic Theater.

[illegible] two women were walking about [illegible] feet in advance of their [illegible]. The women had rounded [illegible] corner of Ninth street and were [illegible] view of their husbands for a [illegible] time.

WIVES SCREAM.

[illegible] then the red motor containing [illegible] swooped down. It stopped [illegible] curb opposite the women and [illegible] the men alighted hastily. Dr. [illegible] and Howe heard the screams [illegible] the women, rushed around the [illegible] and saw the two large, finely-[illegible] men with their arms around [illegible] women, attempting to get them [illegible] into the machine.

[illegible] outdistanced his companion [illegible] coupled with the man who was [illegible] with Mrs. Howe. He [illegible] the ruffian in the jaw and the [illegible] a great, 200-pound man of [illegible] build, turned about and struck [illegible] at the head with a heavy cane. [illegible] was knocked down, but the [illegible] of Dr. Warner and the [illegible] of the women so frightened [illegible] would-be kidnapers that they [illegible] started their machine and [illegible] off.

[illegible] women were taken to [illegible] homes in a partially hysterical [illegible] state. They and their husbands [illegible] for some time to inform the [illegible] of the matter came to the [illegible] the authorities last night. [illegible] and Dr. Warner are retiring [illegible] the matter.

[illegible] the scramble of the fighting [illegible] ruffians, both Dr. Warner [illegible] failed to take careful note [illegible] of automobile's license number. [illegible] decided that it was one of two [illegible], both of which they gave to [illegible] Hickok.

[illegible] the machines is owned, ac-[illegible] to the automobile license di-[illegible] by a Santa Cruz lumber man [illegible] other by a resident of Oak-[illegible].

[illegible] Messages have been dis-[illegible] to the police chiefs of both [illegible] cities to ascertain whether [illegible] were out of the city on [illegible] night and, if so, whether or [illegible] were in this city.

[illegible] during of the four men is the [illegible] of the police, who have never [illegible] come in contact with lawless [illegible] of this particular variety. [illegible] according to both Howe and Dr. [illegible] they have no enemies who [illegible] bear any reason for kidnaping [illegible] wives. The women say [illegible] before saw either of the [illegible] who got out of the ma-[illegible] which was hooded.

FOLK AT DINNER.

[illegible] Spirit Reigns and Many [illegible] in Entertainment—To Be [illegible] Month Affair.

[illegible]ras, a little ahead of time, [illegible] last night when 150 mo-[illegible] managers, directors, pro-[illegible] and working-staff members [illegible] for a spontaneous "get-to-[illegible]ther at Jahnke's Cafe. Mardi [illegible] were worn by many [illegible] spirit reigned through-[illegible] confetti was barred.

[illegible] Oscar Stevn of Jahnke's and [illegible] a leading man for the [illegible] Film Company, collabo-[illegible] preparing the menu of "eats" [illegible] entainment. The fun began [illegible] work, when the first of nine [illegible] was served, and continued [illegible] the dinner and long after the [illegible]

[illegible] Fairfax Singleton, the Beau [illegible] of motion picture actors, [illegible] announcer. Isadore Bern-[illegible] stage manager for the Uni-[illegible] Company; Allan Dwan, [illegible] Grace Cunard, Wallace [illegible] wife and J. Farrell McDon-[illegible] directors for that company, [illegible] Arbuckle and wife, come-[illegible] the Keystone Film Com-[illegible] Douglas Girard, romantic [illegible] Pathe firm, took promi-[illegible] in the entertainment.

[illegible] dinner will be held Friday [illegible] February 6, and thereafter [illegible]

Why Not Have Sto[illegible]

LOS ANGELES, Jan. [illegible]
Editor of The Times:] [illegible] can't have the storm [illegible] How many times is t[illegible] going to be put back? [illegible] cussed and delayed fo[illegible] I think it is about ti[illegible] thing done. The city [illegible] ing and the streets are [illegible] and some time the sto[illegible] have to be put in. W[illegible]

I don't see what peo[illegible] ing of to say that it [illegible] much. I think $61.20 [illegible] liberal. The people [illegible] district need the sewe[illegible] have to pay to fix and [illegible] streets for those living [illegible] places.

Where I was living [illegible] water stood nearly th[illegible] from 9 o'clock in the [illegible] 11 o'clock the next m[illegible] when the water disap[illegible] was left about four in [illegible] After the first flood the [illegible] oil on the lawns, on th[illegible] houses. It was enough [illegible] one low-spirited, and I [illegible] same condition will be r[illegible] every heavy rain we h[illegible] storm sewers are in. If [illegible] to see what the situatio[illegible] take a street car, get o[illegible] between Tenth and Ele[illegible] and walk around in th[illegible] hood for a while. Then [illegible] why it is necessary to [illegible] sewers in this city. I k[illegible] many other localities tha[illegible] just as much.

I hope the city will [illegible] put them in soon. No p[illegible] er should oppose the $[illegible] per lot.

Civil Service Fu[illegible]

LOS ANGELES, Jan. [illegible] Editor of The Times:] In the 15th inst., H. O. Ness[illegible]

What So[illegible] As

Every Youngster C[illegible] Fine Digestion if G[illegible] Good Baby Laxa[illegible]

In spite of the greatest p[illegible] and the most intelligent a[illegible] diet, babies and children [illegible] constipated, and it is a fa[illegible] stipation and indigestion ha[illegible] many a young life. To st[illegible] good digestive apparatus [illegible] life without handicap.

But, as we cannot all ha[illegible] working bowels, we must [illegible] best thing and acquire the[illegible] them to become healthy. [illegible] done by the use of a lax[illegible] very highly recommended [illegible] many mothers. The remedy [illegible] Dr. Caldwell's Syrup Pepsi[illegible] been on the market for tw[illegible] tions. It can be bought co[illegible] at any drug store for fifty c[illegible] dollar a bottle, and those w[illegible] ready convinced of its merit[illegible] dollar size.

Its mildness makes it the [illegible] cine for children, and it is [illegible] pleasant to the taste. It is s[illegible] effect, and genuinely harmle[illegible] little of it is required and its [illegible] use does not cause it to lose [illegible] as is the case with so ma[illegible] remedies.

Thousands can testify to it[illegible] in constipation, indigestion, [illegible] ness, sick headache, etc., and [illegible] reliable people like Mrs. J[illegible] Rouse of Marinette, Wis.

Points: By the Staff

Johnson is running like a

esn't somebody suggest the

ownership of bens?

ow the government is after

at. Ring up Elgin, Ill., please!

ederal League evidently

ere it is going, but it is

Sam reports quite a run at

h counter on the part of

refugees.

exican soldiers appear to be

bout their monthly pay than

the Monroe doctrine.

ull Moosers in Oklahoma

o the old party fold

No Place Like Home."

that new pitcher of the

ability to win games, we

"Love will find a way."

should a package weighing

e termed a "parcel?" Or

anything the mailman can

g of the coming of the

Carter is also a fairly good

er under the operations of

ax law.

nt Wilson is so

his sweet will in Congress

will suggest an

somewhere.

t aeroplane has reached

at if the shepherds,

their flocks 1900 years ago,

portent in the sky?

Hawthorne is still writing

ges against the management

nta penitentiary have not

after an investigation.

ft of specks of radium

Phillips Oppenheim pictures

good novel. The rabbit

ve become a bit passe.

eighty applicants for

cal bar were examined by

Court of Appeals. A good

do well in Los Angeles.

now see where William

in refusing to accept the

Albania, after seeing the

banian belles in the

Beachey is about to start

he world, but it will be

s patronizing the

ay lines. All aviators

ney.

ry McAdoo has probably

proposed trip to Log

t if he comes here he

tear himself away for

ington.

outh Carolinian who

with the remark that he

American, living or dead,

o get something worth

on administration.

W. Morse, the convict

nly desires vindication.

gave it as their

hat he was at the point of

something of the

rvey, who foisted

the people, has but

nistration. He says the

being subverted, foreign

business depression

Democratic party is in

r did not settle the

nts. Congress wants

m-producing land,

do, and Colorado wants

e, where the price is

ited States.

rse, whoever laughs at

not only guilty of

a hired assassin in

rs of evil. Who is

e our able Secretary of

d be drawn and

ty uplifters ought to be

ws that the Tom Taggart

ings in Indiana at this

not a single Wilson-

d a district chairman,

ve been delivered into

litical Philistines.

s of the English trial

tery of Edwin Deutsch

in this country to

he Tiger," of Frank

ng of the Bacon-Shakespeare

And the query as to

in the Iron Mask has

d.

DON'T MIND.

nd if you're feeling

be long before you're

nd if you're feeling

omething somehow

our shadow and you

the haunting,

nd if the day

before the night

around you sweet

ic music to your

our weary heart

ve to its sweet

nd if if you lose

be long before you'll

biggest lock of

with back against

how to your

ngth to swing it

nd if if you feel

you may wear

the shadows

morrow's sun

dening and

the heart with

—

January Clearance

The following sales are now in progress in this big store—the store for Everybody—the oldest and greatest in the Southwest.

Men's Suits and Overcoats
Sale of Men's and Women's Shoes
Sale of Boys' and Youths' Suits and Overcoats
Hat Sale
"Manhattan" Shirt Sale

Harris & Frank
437-441 South Spring St

LETTERS TO "THE TIMES."

[The Times invites strong, clear, bright expression of opinion on current subjects, timely, pertinent and popular. Brevity should be kept in sight. Essays eschewed. Religious and personal controversies are taboo. Value is added to such letters by the signing of the writer's true name, which will be either published or withheld at the owner's request. All letters offered for publication should be in "parliamentary" language, and are subject to editorial supervision.]

Scott Sloan.

LOS ANGELES, Jan. 19.—[To Editor of The Times:] The statement that A. Scott Sloan was defeated for election to a judgeship on account of his initials, appears in the editorial page of the Sunday Times, January 18. To one who knew the judge during his lifetime, it is inconceivable that any one would refer to him in disrespectful terms.

He was the personal friend of Lincoln, Seward and Greeley, all of whom extended to him their honor and respect.

He was a giant in stature, six feet four, of strong and likable personality and commanding presence; with the brain of a lawyer and the heart of a bishop.

If he was ever defeated for office, that I am sure does not remain in the memory of the average Badger, most of whom will recall him as a successful candidate. In the forty years he lived in Wisconsin he gave about thirty to the public, in various positions of honor and trust.

He was elected to Congress in 1860, served two years. In 1873 he was elected Attorney-General of the State and served four years. Later he was county judge of Dodge county for six years, judge of the Circuit Court for fifteen years, which office he held at the time of his death, in the spring of 1895, at the age of 75 years.

T. J. NORTH.

Why Not Have Storm Sewers?

LOS ANGELES, Jan. 20.—[To the Editor of The Times:] Why is it we can't have the storm sewers put in? How many times is that proposition going to be put back? It has been discussed and delayed for many years. I think it is about time to get something done. The city is rapidly growing and the streets are being fixed up and some time the storm sewers will have to be put in. Why not now?

I don't see what people are thinking of to say that it will cost too much. I think $61.20 per lot is very liberal. The people living in the low district need the sewers, and they have to pay to fix and maintain the streets for those living in the high places.

Where I was living last year the water stood nearly three feet high from 9 o'clock in the evening until 11 o'clock the next morning, and when the water disappeared there was left about four inches of mud. After the first flood there was black oil on the lawns, on the bushes and houses. It was enough to make anyone low-spirited, and I suppose the same condition will be repeated after every heavy rain we have until the storm sewers are in. If anyone wants to see what the situation is, let him take a street car, get off on Vermont between Tenth and Eleventh streets, and walk around in that neighborhood for a while. Then he will know why it is necessary to have storm sewers in this city. I know there are many other localities that need them just as much.

I hope the city will see its way to put them in soon. No property owner should oppose the assessment of $61.20 per lot.

C. P.

Civil Service Farce.

LOS ANGELES, Jan. 20.—[To the Editor of The Times:] In his letter of the 15th inst., H. O. Nesty stated all too briefly the true facts concerning the new and beautiful "scientific method" instituted by Examiner Doty of the County Civil Service Commission of employing men and women for the public service. One of the questions asked at the examination held January 5, 1914, to determine the fitness and qualifications of applicants for clerkships and deputyships in the county service, called for the meaning of the abbreviation "Ibid."

Now, Mr. Ibid Doty, I will ask you, or any of the men or women who are supporting you in your attitude toward Mrs. Norton, the very efficient lady who "didn't pass" your technical and scientific examination of applicants for the position of assistant to the Public Defender, what is the sense of dazing seven or eight hundred persons who took the examination on the 5th inst., with a question like that, when in all probability such an abbreviation was never used by anyone in the Courthouse or Hall of Records either in correspondence or in any of the work of records kept in those offices; and if anyone should ever have the nerve to use such an uncommon word, in an official communication, instead of the words "in the same place," what do you suppose the average business man, the hard-working rancher or mechanic, would think of the fool who used it? Mr. Doty, how much longer are you going to continue this scientific method of examining applicants for county positions? Don't you think it's time for you to "get back to earth" and abandon your useless system for one that embraces practical, commonsense, business-like and useful questions which will be valuable to the clerks and deputies, and other county employees, who are fortunate enough to pass an examination, and enable them to handle efficiently and with dispatch the public business? You ought to take a thorough course of study in the proper methods of handling county business, and then pass a rigid examination before springing such stuff as "Ibid."

CLARA HAMILTON.

There's just one reason behind Staub's Success, and that is QUALITY.
Every pair of Staub's Shoes is as high class as Expert Workmanship and Quality Materials can make them.

Their wearing qualities — the way they retain their shape — is ample proof that Staub's offer the Best Shoe values in Town. $3.50 to $7.

20% to 40% off Shoes
For Women and Children. Broken and discontinued lines.

Staub's
336 So. Broadway

What So Precious As a Healthy Baby?

Every Youngster Can Have Fine Digestion if Given a Good Baby Laxative.

In spite of the greatest personal care and the most intelligent attention to diet, babies and children will become constipated, and it is a fact that constipation and indigestion have wrecked many a young life. To start with a good digestive apparatus is to start life without handicap.

But, as we cannot all have perfect working bowels, we must do the next best thing and acquire them, or train them to become healthy. This can be done by the use of a laxative-tonic very highly recommended by a great many mothers. The remedy is called Dr. Caldwell's Syrup Pepsin and has been on the market for two generations. It can be bought conveniently at any drug store for fifty cents or one dollar a bottle, and those who are already convinced of its merits buy the dollar size.

Its mildness makes it the ideal medicine for children, and it is also very pleasant to the taste. It is sure in its effect, and genuinely harmless. Very little of it is required and its frequent use does not cause it to lose its effect, as is the case with so many other remedies.

Thousands can testify to its merits in constipation, indigestion, biliousness, sick headache, etc., among them reliable people like Mrs. James R. Rouse of Marinette, Wis. Her little

HOWARD ROUSE.

son Howard was fifteen months old last April, but he was sick with bowel trouble from birth and suffered intensely. Since Mrs. Rouse has been giving him Dr. Caldwell's Syrup Pepsin all trouble has disappeared and the boy is becoming robust.

Thousands keep Dr. Caldwell's Syrup Pepsin constantly in the house, for every member of the family can use it from infancy to old age. The users of Syrup Pepsin have learned to avoid cathartics, salts, mineral waters, pills and other harsh remedies for they do but temporary good and are a shock to any delicate system.

Families wishing to try a free sample bottle can obtain it postpaid by addressing Dr. W. B. Caldwell, 419 Washington street, Monticello, Ill. A postal card with your name and address on it will do.

—Home of Ostermoor Mattresses— —McCall Patterns—

Coulter Dry Goods Co.

FOUNDED in 1878

U. S. Postoffice Sub-Station W. U. Telegraph Branch American Express Branch

January Sale of Wash Goods Offers Considerable Savings

Unusual values, indeed, and on the very sorts of wash materials that most women are seeking at this time of year:

Shirette and Flaxon
—a material widely known as the best wearing sheer goods:
25c grade.....20c
35c grade..30c
50c grade.....40c
75c grade.....60c

Imported Ratine
—44-inch width, in practically every color; unusual value at 75c, for.....60c
the $1 quality at.....75c
the $1.25 quality at.....$1

Matelasse
—40-inch width, colors and white; the $2 quality.....$1.75

Brocaded Crepe
—the 75c quality.....65c
—Wash Goods; Rear South Aisle—

Special Bargains in Coats

The quantity is limited, of course, since this represents the final clearance of winter coats for women:

$13.50 Coats $5.75
—in mixtures, gray, brown and a few plain tailored belted styles; mostly small sizes.

$25 Coats $10.75
—three lots of mixtures in brown and blue; tailored styles, with belts; values $22.50 to $25.

$16.50 Coats $7.75
—some values up to $20 included; plain, loose fitting styles in mixtures, checks and plaids.

Coats Cut a Fourth
—long semi-fitted coats in navy and black serge and black broadcloth; particularly suitable for elderly women's wear; $17.50 to $32.50 values cut.....One-quarter
—Garment Section; Second Floor—

Marabou Neckpieces $2; Values to $7.50 Included

We firmly intend to close out every single remaining marabou neckpiece now selling at any price between $2.50 and $7.50; we will not carry these odd lots over:

Various Styles
—included; women wear them in this country the year around, because they are just warm enough, without uncomfortable weight.

—Here in black, natural, red fox, sky, maize, lavender, pink and some two-tone combinations; choice at.....$2.00
—Neckwear; Main Floor—

Millinery Reduced

Practically every winter hat is so radically reduced now that many of the very choicest may be purchased at the ordinary price of commonplace styles. No matter whether you want a simple or elaborate millinery creation, you may depend upon finding here extremely becoming and seasonable models at surprisingly great reductions from regular prices.
—Millinery; Main Floor—

A Sale of Brocade Crepes at Half Price!

Think of buying exclusive, highly stylish brocade crepes at exactly half early-season prices! Many a woman who has been admiring these handsome materials will be on hand to select hers now at such a saving:

Fancy Colored Velvets Also at Half
All fancy colored velvets, light and dark—a wonderfully complete showing of these popular materials; at half:
42 Inches Wide; Colors Only
$8.50 grade.....$4.25
$10 grade.....$5.00
$12 grade.....$6.00
$15 grade.....$7.50
—Silks; Broadway Annex—

French Crepe
—40-inch width; in maize and helio; was $15..$7.50

Crepe Broche
—40-inch; blue and white or black and white; was $7.50..$3.75

Moire Bengalines
—42-inch; good color assortment; were $3.50.....$2.50
—Silks; Broadway Annex—

Voile Macrame
40-inch; helio and tan; was $10....$5.00

Crepe Brocade
—40-inch; violet and white; was $12.50.....$6.25

Voile Eponge
—40-in.; gold and white or pink and white; was $5.50.....$2.75

New French Chiffon Taffetas
—in black; 43-inch width.....$3.50

Odd Jewelry 65c
Quaint, odd pieces of well-made and well-designed jewelry; scores of things to select from, in the way of brooches, pins of all sorts, etc., values here to $1.75, arranged for easy choosing on tables, at.....65c
—Jewelry; South Aisle—

Specials From the Lace and Embroidery Sections
Our regular monthly clearance of short lengths in chiffons; choice, yard.....50c
Bands and galloons, in white, cream and colors; 1 to 2½ inches wide; regularly 50c, yard.....15c
Valenciennes laces, with insertions to match; regularly 65c to 90c, dozen.....50c
Camisole embroidery, regularly 65c, yard.....35c
—Laces and Embroideries; Main Floor—

Extraordinary Values in Muslinwear!

Gowns
$5 and $6 values.....$3.50
$7.50 values.....$4.00
$10 and $11.50 values.....$6.00
$15 and $18 values.....$8.75

Combinations
$5 and $6 values.....$3.50
$7.50 values.....$4.00
$9.50 and $10 values.....$6.00
$12 values.....$7.00
$15 values.....$8.00
$25 values.....$12.50

Skirts
$5 and $6 Skirts.....$3.50
$7.50 to $9 Skirts.....$5.00
$11 and $12 Skirts.....$7.50
$14 to $16 Skirts.....$8.50

Princess Slips
$5 values.....$3.50
$6 values.....$3.75
$10 values.....$6.00
$12.75 values.....$8.00
$25 values.....$12.50
$30 values.....$15.00
—Muslinwear; Second Floor—

Buy Rugs and Draperies to Advantage

$40 Rugs for $37.50—one lot of Whittall's Teprac Wilton rugs, 9x12 ft. size; a very heavy, durable rug, selling regularly for $40, specially priced now at.....$37.50

$1.25 Linoleum, 85c—inlaid linoleum, beautiful tile patterns of eight different styles; perfect goods from the roll, not remnants or second qualities; special.....85c

Folding Screens
—with brown or green burlap; three panels, $3
Four panels.....$4

25c Cretonnes, 14c
—one lot of good patterns and colors, special, 14c.

Portieres at Half
—one lot of one and two pairs of a pattern, at.....Half

Lace Curtains
—broken lots, including all styles and makes; sharply reduced.

Newest Models in High-Class, Well-Known Corsets

Such famous makes as La Grecque, from $1.50 to $12, according to style and material; Parrine, from $5 to $20—an ideal corset; Lily of France, from $3.50 to $20—known to every woman for excellence; and Redferns, from $3 to $12—they need no recommendation, because they are known the country over.
—Corsets; Second Floor—

Coulter's—215-229 South Broadway—224-228 South Hill Street—Coulter's

Under Fire.

TO EXHUME BODY FOR MARK OF SLAYING.

Burned Sawtelle Man Alleged to Have Been Killed by Partner, Who Is in Jail Accused of Committing Crime to Collect Insurance—Veteran Arraigned While Detectives Fit Together Circumstantial Evidence.

WILSON E. DAVIS, a veteran of the Civil War, is in the County Jail, charged with murder and arson, for the burning to death in their home at Sawtelle of his business partner, William G. Wheeler.

Today the body will be exhumed to ascertain if his crushed skull might have been caused by the blow of a blunt instrument. The District Attorney's officers are working on the theory that Davis murdered Wheeler for the accident insurance on his person and the fire insurance on the home, which they occupied jointly.

A fortnight ago The Times published an account of the burning of Wheeler in his home shortly before New Year's and showed that every indication at that time pointed to an early arrest of Davis. Since then Davis has been under surveillance, and yesterday, when he went to collect $500 as insurance on his burned furniture, he was arrested. Edwin J. Cook, a nephew of Wheeler, signed the complaint.

TAKEN, THEN RELEASED.

Shortly after the burning of the home in which Wheeler and Davis lived, and where they conducted a photograph business, City Marshal Young of Sawtelle arrested Davis. His hair was singed, and the night before the murder he had registered under an assumed name at the Ben Hotel on Main street, this city. He had had a quarrel with his partner, and the authorities connected him in several ways with the crime.

Davis was released, and Cook, Wheeler's nephew, was arrested, charged with the larceny of much of the photography equipment, and suspected of the murder of his uncle. Cook gave a good account of himself, and when he showed that he took the supplies under the impression that he was entitled to them, the larceny charge was dropped and he was released from custody.

Cook has aided the officers in hunting down his uncle's slayer—for the police were convinced two weeks ago that the death of Wheeler in his home was by no means accidental. Every move that Davis made was watched, and, while the circumstantial evidence piled up, he was preparing to collect insurance on the property he had insured.

Davis admitted at the County Jail last night that he had insured the household goods in the home which he and Wheeler jointly occupied and which was burned down. He also admitted that he had bought an accident policy in Wheeler's name, the policy providing an additional sum in case Wheeler came to his death by fire. But Davis asserted that Wheeler's estate had been mentioned as beneficiary. He said he believed the policy was destroyed in the fire.

CIRCUMSTANTIAL EVIDENCE.

The District Attorney's office asserts that Davis was mentioned as the beneficiary under the policy, and detectives say that they have enough circumstantial evidence upon which to convict Davis. This circumstantial evidence, together with conflicting statements made by Davis, are enough, the officers say, to show that he not only committed the crime he is accused of, but that he is responsible for the burning of the home of David A. Yarlott at Sawtelle three days after the Wheeler episode. The officers are as yet at a loss to assign a motive in the case of the Yarlott affair.

Davis asserts that he was not in Sawtelle when Wheeler was killed. He says he was at the Ben Hotel on Main street, between Second and Third. The register there shows that he registered under the name of "D. E. Wilson," which is his name backward. He will not say where he was the night of the Yarlott burning, although he says he came to Los Angeles. The officers believe that he came to the city to establish an alibi by signing his name to a hotel register and then returned to Sawtelle during the night. Their theory is that after the fire he returned to the city and then the following morning went back to Sawtelle.

Wheeler's home was burned early on New Year's morning. The home of Yarlott was burned during the evening three days before.

When the fire apparatus started to respond at each fire the equipment was found to have been tampered with, and no aid could be rendered by the firemen. Both homes were burned to the ground.

Davis is 72 years old and was a lieutenant in the Civil War. He has lived at Long Beach for several years and has a wife living there at No. 42 Chestnut place.

Deputy District Attorney Blair appeared before Justice Michaels at Sawtelle yesterday at the arraignment of Davis, and Friday was set as the date for the preliminary hearing.

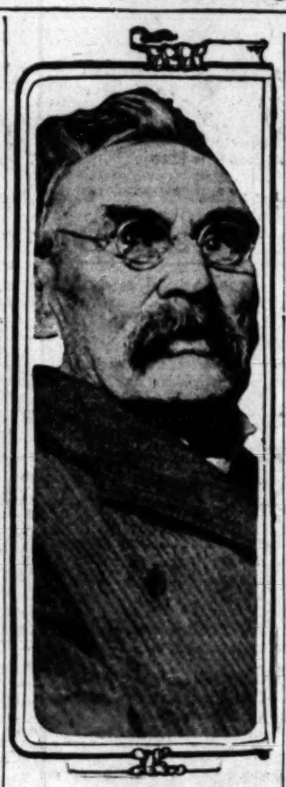

Wilson E. Davis,

Who is charged with the murder of his business associate, William G. Wheeler, to collect insurance.

HELD FOR SUPERIOR COURT.

Young Woman Charged With Getting Merchandise by Passing Checks Appears Cheaply Clad.

Nettie Putnam, alias Lulu Rogers, who recently married C. C. Denman, an alleged English nobleman, was held to answer to the Superior Court yesterday by Justice Reeve.

The young woman, who has been the heroine of lurid "sob sisters," has told various extravagant stories about owning vast plantations and other properties. She was clad yesterday in a cheap ready-made blue suit and wore a cheap hat.

It is alleged that she passed checks at various stores for amounts far in excess of her original $200 bank deposit. The woman and Denman went to San Francisco after having passed several checks and getting considerable merchandise from Los Angeles stores, according to the evidence introduced yesterday.

TO BRING THEM THIS WAY.

Railroad Sends Out Booklets to Show Travelers From the Orient to Europe the Best Route.

Twenty thousand booklets filled with reasons why residents of the Orient and Australasia should visit California were sent across seas yesterday by the Santa Fe passenger department, as a part of a campaign to divert oriental travel to Europe across America, instead of via the P. and O., routes around the Horn or through the Suez Canal.

At the same time, the Chicago office of the Santa Fe shipped 50,000 booklets of the same kind to its European agencies so as to catch far eastern tourists on the wing, as it were. All told, the edition of 70,000 booklets cost the Santa Fe $5300.

Miss Edora Griffith,

A charming West Virginia girl, who with her mother is making her home at the Engstrum during the winter.

Reassuring.

DANGER FROM FROSTS IS PRACTICALLY NIL.

Million Orchard Heaters, With Fuel for Three Nights, Ready for Instant Action, but Experts Say Need for Them Is Very Doubtful Because of the Drenched Soil—Young Lemons Should Be Protected.

"WITH 1,000,000 orchard-heaters arrayed against him below Tehachepi's top, Jack Frost stands but little chance of penetrating through the citrus growers' battle lines, even though the mercury should volplane to zero," said General Manager Powell of the California Fruit Growers' Exchange, yesterday.

"But the chances of frost damage are so remote," continued Powell, "except in the case of young lemons, that it can be said that there is no frost danger. You see, climatic conditions have been so ideal lately that the cold's fangs have been pulled. The ground and the atmosphere are full of moisture, the trees are healthy, and, in the case of the oranges, the fruit is well-matured and in fine shape to stand even severe cold. In fact, if there should be any smudging in the orange groves it will be where there are young trees.

"With lemons it is different, as young fruit may be found on the trees alongside of matured fruit. There has been considerable smudging in the lemon orchards and there will be more right along until warmer weather. But there is much less than there would be if we had a dry winter."

Speaking on the same subject, Manager Hutchens, of the Fruit Growers' Supply Company, says that in many places they are not even thinking of smudging. "Low temperature doesn't necessarily mean killing frosts," he said, "in fact, there is less danger after these rains than there would be in dry weather with relatively much higher temperature."

Nevertheless the orange as well as the lemon growers are prepared for any contingency. In the State, it is estimated by officers of the California Fruit Growers' Exchange and the Fruit Growers' Supply Company, there are 1,250,000 orchard-heaters and 1,000,000 of these are south of Tehachepi. In addition, according to Manager Hutchens of the supply company, there are 15,000,000 gallons of smudge oil on tap in Southern California, or enough to run the heaters three nights.

"Every precaution has been taken," said Hutchens, "to prevent a repetition of the freezing affair of last winter, with the result that no industry is better prepared than the citrus industry to laugh climatic conditions to scorn."

In addition to the mechanical preparations, the frost guards are out every night to scan the skies and the thermometers for indications of conditions or temperature that will invite a sally of frost from the mountains. Because of the close community of interest in the industry, but more because oranges and lemons are grown almost city style, the guarding of the orchards is on a scientific scale that defies frost to find a crevice in its armor. If the mercury drops, telephones are brought into play and at least in the more thickly-populated districts, a half-hour sees every orchard-heater in action.

Golden.

STATE'S GREAT CITRUS WEALTH.

EASTERN HORTICULTURIST IS AMAZED AT IT.

Michigan Professor, Here Six Years Ago, Expresses Surprise at the Way Industry Has Expanded. Future, He Says, Holds Even More of Promise.

"The future of the citrus industry of California is golden," said H. J. Eustace, professor of horticulture in the Michigan Agriculture College, yesterday, on arrival here. Prof. Eustace spent two years in this section as one of the United States Department of Agriculture's early investigators in citrus-fruit handling.

"I came from the East this morning" continued Eustace, "into a country once familiar that had changed so in six years, that I scarcely knew it. But what surprised me most was the way the citrus industry has expanded. From San Bernardino to Pasadena it seemed that the train was running all the way through orange groves and bungalows.

"You people out here talk of progress, but you don't know how much progress you have made. When I first came to Southern California, eight years ago, to find out the reason oranges rot in transit, the citrus industry was still in its swaddling clothes, and was trying to make progress on unsteady feet. Where there was a packing-house, it was a ramshackle affair that was really an apology for the industry. Orchard and fruit diseases were also rampant and for the selling arrangement was imperfect. Everything was new, or comparatively so, and raw.

"Now, it is an admitted fact—and I will testify to it—that no agriculture industry of the country is on a more solid footing than the citrus industry of this State. What the future will be, I can guess from comparing the citrus industry of six years ago with conditions today.

"Some say that the available planting area is well nigh exhausted. I doubt it, for the reason that the same cry was made eight years ago. But the future perhaps holds more of promise in the way of scientific growing, handling, and marketing. At any rate science holds assured promise."

Eustace expects to spend two or three weeks in Southern California, most of the time in the citrus groves and the packing-houses.

IMMIGRATION WORK GOOD.

Immigration Inspector Robert Taylor, who has been in Los Angeles the last month, investigating the methods of work at the office of Capt. Charles T. Connell, left yesterday for San Diego, where he will look into the work of the immigration officers there. Inspector Taylor had warm words of commendation for Capt. Connell and his assistants.

Wednesday-Thursday.

HOTEL OPENING SOCIAL EVE...

Smart Set Out En Masse to the New Clark.

Five Hundred Persons at Invitation Dinner.

Reception and Dance for Two Thousand Guests.

Smart-set folk from all the State and a liberal sprinkling of commercial and professionables assembled en masse at the Clark Hotel, Fourth and Fifth streets, the great new hostelry was opened with an invitation dance.

Five hundred invited guests, jewel-scintillating women in conventionally-clad men, were the guests of the management at numerous private affairs, dinners and cloisters, and following attended the public reception evening receptions.

The hotel, leased and managed by F. M. Dimmick, and built by Clark, is a credit to the city. It stories high, 155 rooms, each with bath—monolithic in construction, absolutely fireproof, of steel and with architectural and interior appointments that are unique.

One of the architectural features of the great building is the fact that it sinks four stories below the street as well as rising twelve stories above. The grill on the first floor, the lobby and the gigantic power plant.

The lobby, which is the finest in the city, as is the hotel itself, presented a memorable picture during the reception last night.

During the dinner hour Ahrend's orchestra and the Hawaiian Sextette enlivened the leliancy of the festivities with and classic instrumental numbers. And the chef served a dinner that would have merited praise at a royal table. Cuisine and service de luxe at the Clark.

Not only the social and financial luminaries of the city were present, but hotel men from all parts of the State, and several from as far north as Seattle were in the city especially for the event. Many dinners or hostesses at private parties, from six to forty dinner guests.

The formal opening of the hotel was one of the most brilliant events of the January season. The management spared neither pains nor expense to attain the result successfully achieved both in the dinner and entertainment.

The lobby and ballroom were tastefully decorated with cut flowers and potted plants.

The arrangement of the dinner programme was in keeping with the soothing surroundings. The menu was a study of ideas and appetizers.

Manager Dimmick and his corps of assistants were busy from early morning and after the dinner hour, receiving parties of guests over the hotel, which is laid around the central shafts or patios.

The contractors were [illegible] months in completing the hotel.

Modern Music.

PRELUDE TO ... "MAGIC CHA...

DEBUSSY'S COMPOSITION FIRST GIVEN HERE

Symphony Orchestra in Rehearsal for First Performance of the French Master's D'Annunzio's Legendary mantic Opera.

BY HECTOR ...

Next Friday afternoon and Saturday evening, Symphony Orchestra will for the first time the prelude to "In the Magic Chamber."

The final orchestral number, just taken place, [illegible] interpretation of the [illegible] D'Annunzio's drama, [illegible] dom of St. Sebastian," a blending of romance, martyrdom, [illegible] opera based on very [illegible] tation of legendary [illegible] with the life and death of greatest Christian [illegible]

If history was [illegible] to suit the purpose, [illegible] entation of the [illegible] created a great [illegible] when recently given [illegible]

Debussy, the modern [illegible] written the music to [illegible] the famous Italian [illegible] noted scenic artist, [illegible] effects for the production Grand Opera-house, [illegible] Rubenstein, the dancer, [illegible] in the chief role.

The accepted legend concerning St. Sebastian [illegible] a distinguished Roman soldier, who was [illegible] Christian faith, [illegible] dom by being tied [illegible] arrows; the [illegible] the saint is [illegible] morning following, [illegible] wife came to [illegible] ered that life still [illegible] ly, and after [illegible] the warrior to [illegible] put to death by [illegible] who ordered the [illegible] as to the result of [illegible] ond execution.

The simple, [illegible] St. Sebastian's [illegible] suit a modern [illegible] a grand opera [illegible] generally be [illegible] tic.

For that [illegible] legendary and [illegible] introduced. A [illegible] so says the [illegible] to the Empire [illegible] and obtained [illegible] the body of [illegible] ace. The [illegible] act and [illegible] to life, and [illegible] joy of the [illegible] the wounded [illegible] tension. The [illegible] the opera [illegible] the Magic [illegible]

It will be [illegible] the first [illegible] Strauss's [illegible] position.

J. W. ROBINSON CO.
Broadway and Third

The January Sales— of Drapery Stuffs; Portieres Couch and Table Covers— Now!

Scrims and Voiles, Stencil-bordered —formerly 35 cents the yard —15 cents!

Daintily patterned Cretonnes— That were 20 and 25 cents— for 12½ cents!

White, Cream & Ecru Bungalow Nets Usually 75 cents and $1— *are 50 cents!*

White and Ecru Lace Bed Sets— For full size beds; $10 qualities for $5; $8 qualities for $4; $6 qualities for $3— and the $5 qualities for $2.50!

***Portieres*— In Rose, Green, Red and Brown— (plain colorings) The $8 and $8.50 grades—for $5 the pair!**

January Sales of Couch Covers $2.50 to $10.50—now

J. W. ROBINSON CO.
Broadway and Third

J. W. Robinson Co.

12 Dozen— Silk Hosiery—

A Sale—

75 cents now; Ordinarily $1.25 to $1.50!

A

Wednesday

Sale

J. W. Robinson Co.

It Delights All Green Tea Drinkers
"SALADA"
GREEN CEYLON TEA
is the finest flavored green Tea you can buy. Japan Tea drinkers who have never tried it have a real treat coming.
Packed in germ and dust proof packages it's strength is so preserved that one pound makes 200 cups. It's the best and most economical tea you can buy—all grocers. Never sold in bulk.
United Wholesale Grocery Co., Los Angeles, Distributors.
Green, Black, Mixed

YOU RUN NO RISK
You Pay No Money Down
NOTHING FOR THREE MONTHS—READ BELOW.
THIS → New PIANO
Or a Better One for $150
BUT A HIGH-GRADE PIANO
that will last a lifetime will cost you more. We are placing direct from the factory 500 beautiful High Grade Pianos. Absolutely Free of Charge, for three months' trial. You don't have to Pay One Cent Down. After three months you pay $4 a month.
These Pianos Are Recognized High Grade and Are Warranted 25 Yrs.

Thousands of Testimonials
Over 800 Already Distributed in Los Angeles Homes and Institutions. Being out of the High Rent district enables us to offer THE ONLY HIGH GRADE PIANO sold in Los Angeles at such a Low Price—$255. On Easy Terms. We will give a
PIANO FREE
To anyone who can prove that we do not do exactly as we advertise.
Youell Piano Co. 610-612 West Sixth St.

A-1

GLOBE FLOUR

—Why it's no trouble at all to make perfect bread if one uses *"Globe A-1 Flour."*
—Because half the work is done beforehand in the scientific preparation of this unusual flour.
—*"Globe A-1 Flour"* is mixed and blended and prepared in such a way that it will give satisfactory results with less labor and for *every* kind of baking.
Your grocer will recommend it.

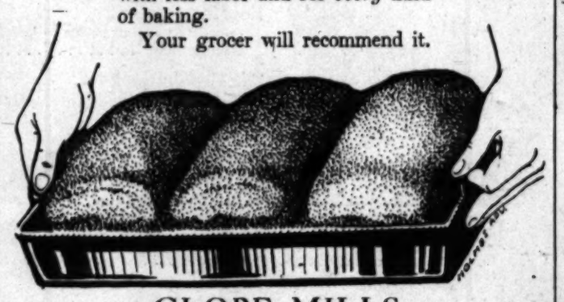

GLOBE MILLS
Los Angeles

WHY SUFFER
DENT'S TOOTHACHE GUM
STOPS THE ACHE
INSIST ON DENT'S
ALL DRUGGISTS - 15¢

XXIIIRD YEAR.

MOTOR CAR DEALERS ASSOCIATION DIRECTORY

APPERSON JACKRABBIT — I... T. Shettler Co., 151 West Pico... Main 7034, Home 10167.

BEARDSLEY ELECTRIC—Beardsley Electric Co., 1250-1260 West Seventh St. Home Phone 53018, Pac. Wil...

BUICK — HOWARD AUTO C... 1323 S. Flower St. Home 600... Main 9040.

DETROIT ELECTRICS — California Electric Garage Co., 676 Alvarado... Phones: 60308, Wilshire 857.

FORD — The Pacific Kissel... Branch, limited agents for City of L... Angeles, 1001-09 South Olive Stre... 10457. Broadway 2963.

FRANKLIN AND R. & L. ELECTRICS—R. C. Hamlin, 1040-104... S. Flower. M. 7877, Home 6024...

HUDSON — Harold L. Arnold, 1118 to 1128 S. Olive St. Sunset Bdwy. 231; Home A4734.

HUPMOBILE—MITCHELL—Greer-Robbins Co., Twelfth and Flower Sts. Bdwy. 5410, A1187.

JACKSON — Chas. H. Thompson, 1204-06 S. Olive St. F6390, Bdwy. 1947.

KISSELKAR — Pacific KisselKar Branch, 1001 S. Olive St. Bdwy. 2963; Home 10457.

LOZIER — WOODS ELECTRIC — Bekins-Speers Motor Co., Pico at Figueroa St. 60634; Bdwy. 90.

NATIONAL — National Motor Car Co., 1355 S. Flower St. Main 5347, 60593.

OAKLAND CARS, STANDARD TRUCKS—Hawley, King & Co. 1037-39 S. Olive St. Homes 60361; Bdwy. 1828.

OVERLAND—J. W. Leavitt & Co., 1235 South Olive St. Main 4831; 60537.

PACKARD and R. & L. ELECTRICS—California Motor Co., Tenth and Hope Sts. Main 6060; 60406.

PIERCE-ARROW — W. E. Bush, 1701-1711 S. Grand Ave. Home 60295, Main 2257.

POPE-HARTFORD and KING. Wm. R. Ruess. Corner Tenth and Olive Streets. Main 7278, Home 60173.

PREMIER—Premier Motor Car Co., 1127 South Olive St. Main 679, F2664.

REGAL—Big Four Automobile Co., 1047-49 S. Olive St. Home F2533, Sunset Bdwy. 932.

UNIVERSAL TRUCK—Eastern Motor Co., 825-827 South Olive... F2965, Main 2965.

WINTON — W. D. Howard Motor Car Co., 1238 South Flower Street. Bdwy. 4180, Home F5609.

Why Experiment...
..., the First Preparation for Combating Contagion, Has Proven Its Worth.

...ny creations and truths, ...ught the first preparation ... to be compounded in ... the theory that dandruff ... disease. The theory of dand... was the subject ... subjected to severe ... to any antagonism, by ...

...n situation today? Truth ... The facts concerning the ... are known. That it is ... disease is admitted.

...ary success of Newbro's ... in America and abroad, ... all other scalp ... claims made for Herpicide, ... them any change ... the sincerity ... be doubted, but why ... a thought? Why ...

The point is this: "Success" ... that is always imitated. Herp... has been imitated widely. W... suaded to buy an imitation ... more sensible and in the end ... factory to buy the original? ... Newbro's Herpicide was pro... first and original preparation ... ing dandruff as a contagious ...

...ou can get a trial size bot... well known scalp prophylact... cookiet on the Care of the Hair... ing ten cents in postage or sil... Herpicide Co., Detroit, Mich. ... Herpicide applications obtained ... better barber shops and hair ... parlors. Sold and guaranteed ... where. Two sizes—50 cents and ...

The Sun Drug Co.; 2nd & ... 224 South Broadway, Second ... Sixth and Broadway, 1034 Twen... and Olive Sts., 6th and Broadway ... Main; Pasadena, Cal. Special ...

The Los Angeles Times

YEAR. WEDNESDAY MORNING, JANUARY 21, 1914.—4 PAGES. PART I.

MOTOR CAR DEALERS ASSOCIATION DIRECTORY

APPERSON JACKRABBIT — Leon T. Shettler Co., 151 West Pico St. Main 7034, Home 10167.

BEARDSLEY ELECTRIC—Beardsley Electric Co., 1250-1260 West Seventh St. Home Phone 53018, Pac. Wil. 752.

BUICK — HOWARD AUTO CO. 1323 S. Flower St. Home 60009. Main 9040.

DETROIT ELECTRICS — California Electric Garage Co., 676 Alvarado St. Phones: 60309, Wilshire 857.

FORD — The Pacific KisselKar Branch, limited agents for City of Los Angeles. 1001-09 South Olive Street. 10457. Broadway 2963.

FRANKLIN AND R. & L. ELECTRICS—R. C. Hamlin, 1040-1044 S. Flower. M. 7877, Home 60249.

HUDSON — Harold L. Arnold, 1118 to 1128 S. Olive St. Sunset Bdwy. 231; Home A4734.

HUPMOBILE—MITCHELL—Greer-Robbins Co., Twelfth and Flower Sts. Bdwy. 5410, A1187.

JACKSON — Chas. H. Thompson, 1204-06 S. Olive St. F6390, Bdwy. 1947.

KISSELKAR — Pacific KisselKar Branch. 1001 S. Olive St. Bdwy. 2963; Home 10457.

LOZIER — WOODS ELECTRIC — Bekins-Speers Motor Co., Pico at Figueroa St. 60634; Bdwy. 90.

NATIONAL — National Motor Car Co., 1355 S. Flower St. Main 5347, 60593.

OAKLAND CARS. STANDARD TRUCKS—Hawley, King & Co. 1027-33 S. Olive St. Home 60361; Bdwy. 1822.

OVERLAND—J. W. Leavitt & Co., 1235 South Olive St. Main 4831; 60537.

PACKARD and R. & L. ELECTRICS—California Motor Co., Tenth and Hope Sts. Main 6060; 60406.

PIERCE-ARROW — W. E. Bush, 1701-1711 S. Grand Ave. Home 60295, Main 2257.

POPE-HARTFORD and KING. Wm. R. Ruess. Corner Tenth and Olive Streets. Main 7278, Home 60173.

PREMIER—Premier Motor Car Co., 1127 South Olive St. Main 679, P2664.

REGAL—Big Four Automobile Co., 1047-49 S. Olive St. Home F2533, Sunset Bdwy. 952.

UNIVERSAL TRUCK—Eastern Motor Co., 825-827 South Olive. F2965, Main 2965.

WINTON — W. D. Howard Motor Car Co., 1238 South Flower Street. Bdwy. 4180, Home F5609.

Blanks Ready.

VANDERBILT ENTRIES OPEN.

Stutz and Mercer Teams in Keen Race Rivalry.

Leotia K. Northam Enters De Lage French Car.

Wishart, De Palma, Grant, Mulford in the Lists.

BY BERT C. SMITH.

Walter M. Brown, owner of the Stutz No. 8 that Earle Cooper will drive in the Vanderbilt cup race, was the first to enter a car yesterday when the lists were opened. The car that won the Corona road race in such a sensational manner will be one of the most interesting contenders in the Santa Monica road race.

Champion Cooper was returned the victor over all other racing drivers in 1913. His list of eight consecutive victories and his remarkable record on track and road gave him the lead over all others, and Cooper will go into the Vanderbilt as the favorite in spite of the fact that he is trying to keep out of the limelight as much as possible. He will drive the same Stutz that he has used in so many events.

Mrs. Leotia K. Northam was the next to enter. This well-known woman signed for the De Lage car, a fast French racer which promises to be one of the most interesting machines in the entire list of starters. Mrs. Northam is determined to win the Vanderbilt cup, and if she fails to lift it this year will not be discouraged, as she is decided that the Vanderbilt will be held on the Pacific Coast in 1915.

One of the nervy things which Mrs. Northam turned was to send Omar Taft to France to pick out a racer to be used at Santa Monica. This car will show in both the Vanderbilt and the Grand Prize and should prove one of the swiftest cars we have ever seen out here. It is good for a speed of 100 miles an hour, and with Taft at the helm should be one of the consistent contenders in both events.

MERCER TEAM.

Spencer Wishart and Ralph de Palma will be the two drivers of the Mercer team. Wishart was entered yesterday by George Bentel, and, of course, Ralph de Palma will be the other man who will pilot the second fast car on which the Mackay-Bentel company expects to place their hopes of winning both of the big events. The Mercer team is to be sent out to beat the Stutz racers, and the rivalry between these two teams is tense.

Ralph de Palma is one of the greatest drivers on earth. He has figured in many races and always draws a crowd. He was one of the stars at Corona and has expressed a desire to show in the Vanderbilt and Grand Prize races. He is sure to come West and is practically certain to sit at the helm of a Mercer racer. He expects to bring Mrs. de Palma with him on this trip and will remain in the Southland for one month.

Gil Anderson is the other man who will drive a Stutz. He is to be entered by the Stutz factory, and as a team-mate for Earle Cooper he will be hard to beat. These two men expect to go out for a victory in both events. Walter Brown tried to get Anderson out for Corona, but did not succeed, though he won without him. This time Agent Brown figures he needs Anderson, and with Cooper and Anderson on two fast Stutz racers the Vanderbilt cup may be on exhibition at the Stutz agency in this city soon after February 21.

Barney Oldfield is entered. He will try to win with the Simplex he drove in the Phoenix road race. This car belongs to George F. Settle, one of the best sports in the game, and Barney will be given every opportunity to make good. This car is one of the fastest ever started in a road race and is said to be even faster than the speedy Mercer which Barney drove in such a sensational manner at Corona.

FIFTEEN ENTRIES.

There is a possibility of fifteen or more entries for the Vanderbilt and a like number for the Grand Prize. Harry Grant will be entered and so will Ralph Mulford. This will mean that all of the greatest drivers now before the public will be started in the Santa Monica classic, which is to be held on Saturday, February 21, and on Monday, February 23.

Fred Wagner, one of the greatest starters who ever waved a flag, will secure the entries in New York. He has been sent the entry blanks. Wagner is representative of the W. A.A., the racing organization that is handling the big events. Leon T. Shettler, chairman of the Racing Committee, is in touch with Wagner.

Teddy Tetsiaff will figure in both the Vanderbilt and Grand Prize races. He may drive a Fiat, though he has not determined as to his mount. He is now the representative for the Savage Tire Company and he has the big 120-horse-power Fiat with which he won a world record in the greatest Santa Monica road race ever held. Tetsiaff will be one of the stars who will shine in the local firmament.

With about seven outside drivers Chairman Shettler expects to secure enough local talent to make this a great race. At a meeting of the Western Automobile Association, Promoter Shettler yesterday outlined his plans for the two contests and as a result of the conference a number of well-known men will be used to assist the promoter in the details of the big races.

WOULD SEND REVOLVER TEAM.

[BY A. P. NIGHT WIRE TO THE TIMES.]

NEW YORK, Jan. 20.—A resolution that a special fund be started at once to defray the expenses of sending a revolver team to the Olympic games at Berlin in 1916 was adopted last night at a meeting of the United States Revolver Association.

The suggestion of Capt. Reginald H. Sayre that there should be a team match open to all nations at the San Francisco exposition in 1915 and that the United States Revolver Association offer prizes for revolver and pistol shooting at that time, was adopted.

Kid Williams

Hits the water route at Venice.

Oo! Listen, Girls!

KID WILLIAMS YEARNS FOR LOS ANGELES BRIDE.

Prospective Bantamweight Champion of the World Has Twenty Thousand Dollars and a Domestic Disposition — Wants a Bride and a Beautiful Home in California—Lovable Ladies, Attention!

THE BRIDE MUST BE ALL OF THIS:

What Kid Williams's bride must be:

A good girl.

Good-natured.

Must be game and not squeal when scared.

Must be a good manager, but need not know how to cook.

WILL HE DO AS BRIDEGROOM?

Kid Williams's qualifications as a prospective bridegroom:

Has $20,000 and a sweet disposition.

Wants to build a fine home in Los Angeles.

Does not smoke, drink or swear.

Is 20 years old.

HAVING arrived at the mature age of 20, Kid Williams, the almost bantamweight champion of the world, has decided to buy a home in Los Angeles and settle down.

He has the money to buy the home, but he longs for a companion to cheer his declining years. Somebody to boss the beautiful home he means to buy.

P.S.: If this gentle insinuation is not understood, it can be made plainer. The fact is, Kid Williams views with envious eye the domestic bliss of Leach Cross, Joe Rivers, Joe Mandot, Ad Wolgast and other happily-married men of the ring, and he yearns to be married himself. All his dreams of a mansion in Los Angeles include a Los Angeles girl at the other side of the family breakfast table.

He stipulates that she must be a Los Angeles girl.

"This is the greatest town in the world," said the Kid yesterday as he paused in his training work and emitted a lovelorn sigh. "I hadn't been here for more than a week when I decided that this was where I was going to live when I quite the ring and settled down.

(Being nearly old enough to vote, Kid Williams is naturally beginning to think of the day when he must give up his place to younger men; youth will be served.)

TO HAVE SWELL HOUSE.

"Baltimore is a swell town and all that, but Los Angeles is the slickest place in the world. Gee, this town must be kinda like heaven.

"Every time I have a fight in the East, I always think that it is bringing me just that much nearer a home in Los Angeles. When I am fighting and see an opening through the other guy's guard, I just hand him a poke and say to myself, 'That's a couple of more bricks in my Los Angeles house.'

"I am going to win the championship of the world and then I'm going to build me this home. And say, bo, it's going to be a regular house, too, with bath tubs and shower baths and a swimming pool, and a cupola and big porches and bird cages and a dog kennel, and any other darn thing she wants."

"She?" interjected some one of his listeners.

The little fighter blushed a fiery red, but he stuck to his guns.

"Sure," he said. "You didn't think I was going to live in the house alone did you?"

"Who is she to be?" asked his questioner.

WANTS LOS ANGELES GIRL.

"I don't know," said Kid Williams; "some nice girl from Los Angeles."

"She's got to be from Los Angeles," he added firmly. "I'm as strong for these Los Angeles girls as I am for the city itself. Gee, but they are peaches.

"I haven't picked out any particular one. There are so many nice and pretty ones that it makes a fellow's head swim.

"I'd like her to be a good-looking girl if possible, but that isn't the main point with me. She's got to be a good girl. Good and sweet-tempered and game.

"I don't want any girl that squeals when she sees a mouse, or squawks when she thinks a burglar is in the house. I'll attend to all the burglars that get into my house. That's all, except she's got to agree to live in Los Angeles the rest of her life. Nobody will ever get me out of this town after I get my house here.

"Cook? I don't care if she don't know how to boil water. She won't have to do any cooking. What I want is a chum—not a kitchen slave. But I want her to be a good manager and know how to run a household.

EUGENICS? SURE!

"Did I say she's got to be healthy? Well, she his. I don't want a hospital annex to that house of mine. When will I find her? I don't know. There isn't any hurry. I'll know her all right when I see her."

It may be that the young lady readers of the Pink Sheet would like to have a little information about the prospective bridegroom.

Kid Williams is a native of Denmark. His real name is John Gutenko. He is 20 years old and has about $20,000 in real money in the bank. He is a hard worker and made his way as a newsboy before he became a boxer. He does not smoke, drink or swear, and has every prospect of becoming bantamweight champion of the world. If he gets that title, his bride will be rich.

WOLGAST-RITCHIE BATTLE ASSURED.

[BY DIRECT WIRE TO THE TIMES.]

MILWAUKEE (Wis.) Jan. 20.—[Exclusive Dispatch.] Ad Wolgast today received a telegram from Tom Jones, his manager, announcing that he had signed him to meet Willie Ritchie in a twenty-round bout before Jimmy Coffroth's club in San Francisco in April. The bout to be for the lightweight championship. When shown the message Wolgast said that unless the champion would make 135 pounds at 3 o'clock he would not consider the offer.

"Just because he is the champion is no reason why he can dictate to us," said Wolgast. "He ought to make the weight 133 pounds."

If the match goes through Wolgast will rest up after his battle with Joe Rivers on Friday night, and then go to the Coast to prepare for the bout with Ritchie.

ARTIE HOFMAN TO RETURN TO SEALS.

[BY A. P. NIGHT WIRE TO THE TIMES.]

SAN FRANCISCO, Jan. 20.—Artie Hofman will return this season to the Seals, according to a letter received yesterday by Manager Howard of the San Francisco club. Hofman wrote that he had obtained an unconditional release from the Nashville club of the Southern League, and would send Howard a signed contract at once. The letter is believed to set at rest rumors that the former Chicago outfielder would join a Federal League team.

RITCHIE-MURPHY BOUT FOR APRIL.

[A. P. NIGHT WIRE TO THE TIMES.]

SAN FRANCISCO, Jan. 19.—Willie Ritchie and Tommy Murphy will meet here April 3. This announcement of the oft-postponed lightweight championship battle was made today after a conference between the fight promoter and the champion as to when the latter believed his injured foot will be in shape. The weight will be 135 pounds one hour before entering the ring.

Lured by Gold.

CAMNITZ AND FORD JUMP.

WILLETT ALSO GOES OVER TO THE FEDERALS.

Outlaws Grab Three Major League Pitchers, Two Minor Leaguers and Our Old Friend Garnett Bush as an Umpire—Big Day in Baseball.

[BY A. P. NIGHT WIRE TO THE TIMES.]

CHICAGO, Jan. 20.—While representatives of organized ball had again predicted their early demise, officials of the Federal League, it developed today, continued collecting major league ball players, signing three pitchers as well as completing its quartette of umpires. The pitchers signed are: Russell Ford of the New York Americans, who will be with the Chicago Federals; Howard Camnitz of the Philadelphia Nationals, who will go to either Indianapolis or Pittsburgh, and Edgar Willett, the Detroit pitcher, who was signed by Mordecai Brown, manager of the St. Louis team of the new league.

With the signing of Steve Cusack, the former National Leaguer, who was with the Three I League last year; Monte Cross, the former star infielder, and G. C. Bush, once a big league umpire, President Gilmore's staff includes four veteran arbitrators, William Brennan having signed yesterday.

NATIONAL RACQUET TITLE AT STAKE.

[BY A. P. NIGHT WIRE TO THE TIMES.]

NEW YORK, Jan. 20.—The National Racquet championship of the United States in doubles will be run off on Thursday, Friday and Saturday on the court of the New York Racquet and Tennis Club. Thursday the pairs for the first match are G. M. Heckscher and Stanley Mortimer versus G. C. Clarke, Jr., and partner. Both of these pairs are from New York. The same day C. G. Osborne and G. A. Thorne of Chicago will meet Lawrence Waterbury and partner.

Winners of the match will meet G. R. Fearing and H. D. Scott, Boston; and winners of the second match will play J. W. Wear and Dwight F. Davis, St. Louis. On Saturday the final match for the championship will be played.

Ban Says:

FORD'S JUMP NO SURPRISE.

Chance Had Been Making Him Work Hard.

He Wasn't Pleasing Peerless One Much.

Ban Johnson Gives Views on Situation.

Russell Ford,

Who has jumped to the Federals from the New York Yankees.

[BY DIRECT WIRE TO THE TIMES.]

CHICAGO, Jan. 20.—[Exclusive Dispatch.] "When I learned today that Russell Ford had signed with the Federal League," said Ban Johnson, president of the American League, "I called Frank Farrell, president of the Yankees, on the long distance 'phone, but he informed me that he didn't care much what Ford did. I sent for Eddie Sweeney, the Yankee catcher, this morning and asked him if it were true that both he and Ford had signed with the Federals. He replied that Ford had but that he had not.

"Had Sweeney been signed I would not have talked to him," continued Johnson. "I do not wish to talk personally with any man who thinks little enough of the treatment handed him by our league to jump without warning. Neither do I care to call any of them here to talk them into deserting the new league if they have already signed.

"Ford had a reason for jumping as he was not satisfied, being in the ill graces of Farrell and Manager Chance," continued Johnson. "He was given a $5500 contract for 1912 and 1913 and was worthless to the club in that period. He received his salary just the same. Chance being a stern taskmaster, kept after Ford throughout last season trying to get him to pitch at his usual speed, but it was of no use. This constant warring between the two resulted in open ruction and Chance didn't care what Ford did. He made an effort to trade him, but couldn't come to an agreement with any club."

The Amateurs.

OPEN GOLF TOURNAMENT TO START THIS MORNING.

More Than One Hundred Entries in Big Annandale Amateur — Heinrich Schmidt Has Not Yet Put in an Appearance — Annandale Swamps Redlands Team in League Match.

BY ALMA WHITAKER.

THE open amateur golf tournament opens at Annandale today, play commencing at 8 o'clock a.m. There are 104 entries, a number of visiting eastern players participating.

In addition to the pairings published yesterday the following new entries will play together:

At 8 o'clock—Paul F. Deiss and Dr. W. G. Smith.

At 10:27 o'clock—H. C. Chaplin and A. Clark.

At 10:30 o'clock—H. W. Buckingham and L. A. Walters.

At 10:33 o'clock—J. A. Rankin and A. C. Volk.

At 10:36 o'clock—H. S. Wold and F. E. Day.

At 10:39 o'clock—E. S. Hunter and J. B. Savanque.

At 10:42 o'clock—G. E. Potter and Bert Paul.

At 10:45 o'clock—H. W. McKee and D. S. Tucker.

At 10:48 o'clock—Alec Holland and W. W. Campbell.

At 10:51 o'clock—J. E. Counts and W. R. Wharton.

At 10:54 o'clock—H. L. Enlowe and J. C. Lewis.

At 10:57 o'clock—George N. Hill and A. C. Scanlon.

At 11 o'clock—W. H. Himmel and C. A. Foote.

At 11:03 o'clock—J. A. Aldrich and Llewellyn Bixby.

That includes half a dozen members from the Virginia Country Club, Long Beach, five more from the San Gabriel Country Club, two from Santa Barbara, and several strangers who will be made particularly welcome.

Robert Hunter has withdrawn from the tournament at the last minute, but his father, E. S. Hunter, is a fine golfer and a decided acquisition to the tournament. Heinrich Schmidt has not arrived up to the time of writing, but friends declare he is still expected.

THE REDLANDS TEAM.

The league match between Redlands and Annandale yesterday afternoon resulted in a win for Annandale 7 points to nil.

The Redlands team arrived yesterday—Morris Phillips, Raymond Hornby, M. S. Severance, F. B. Lindsley, A. C. Cameron, L. R. Gay and C. J. Tripp. They played like good sportsmen through to the bitter end—and the end was rather bitter. Morris Phillips was the only one of them to even look like winning—A. A. French only defeated him by 1 up.

N. P. Mears, Annandale's champion, defeated Raymond Hornby, 5 up and 4. W. K. Jewett played Severance, E. N. Wright played Lindsley, C. H. Biggar played Cameron and Lincoln Clark played Gay—and all won their matches by a crushing margin. W. H. Cornett beat Tripp by 5 up and 4.

Which leaves Annandale 1 up on Los Angeles with five league matches settled. The Annandale team goes to Los Angeles next Sunday. That will be a fierce match.

The qualifying round for the amateur open tournament today will be over 36 holes.

CHICK WRIGHT PLAYS SIMPKINS.

Chick Wright played an exhibition game of 18.2 balkline billiards against A. G. Simpkins, one of our best amateurs, at the Majestic Billiard Academy last night, the Coast champion scoring 307 points to seventy-six, in twenty-one innings.

Simpkins played merely as a substitute for J. Sullivan, who could not appear, and contented himself with helping his friend Wright to shine.

Chick opened with a run of 36, continuing with tallies of 18, 27, 18, 27, 24, 21, 34 and 36, and making an average of 14.6 for the game.

Following the game the expert delivered his now famous lecture on billiard methods to an unusually studious and absorbed audience, with many excellent shots as examples of his system.

Why Experiment?

The First Preparation for Combating Dandruff Contagion, Has Proven Its Worth.

The point is this: "Success" is the thing that is always imitated. Herpicide is and has been imitated widely. Why be persuaded to buy an imitation when it is more sensible and in the end more satisfactory to buy the original? Remember, Newbro's Herpicide was positively the first and original preparation for combating dandruff as a contagious disease.

You can get a trial size bottle of this well known scalp prophylactic, also a booklet on the Care of the Hair by sending ten cents in postage or silver to The Herpicide Co., Dept. "S," Detroit, Mich. Herpicide applications obtained at all the better barber shops and hair dressing parlors. Sold and guaranteed everywhere. Two sizes—50 cents and $1.00.

The Sun Drug Co.; 2nd & Broadway, 228 South Broadway, Second and Spring, Sixth and Broadway, 1658 Temple St., 7th and Olive Sts., 5th and Broadway, 4th and Main; Pasadena, Cal. Special Agents.

First Advice.

HOW TO SELECT OLYMPIC EVENTS.

"Times" Olympiad Offers Wide Athletic Field.

Any Able-bodied Man May Become Trackman.

Description of Types for the Various Events.

BY OWEN R. BIRD.

The first and most important step in starting an athletic career is the selection of an event fitted to the physical ability and build of the athlete. For this reason, in the opening article on preparing for the next Olympiad, I wish to set down a few rules that may be helpful in guiding the untrained man as to the selection of the event best adapted to him.

Of course, it would be foolish to set down any hard and fast rule on event selection, as there are always a lot of freak athletes and one of our local boys may turn out as such, but he cannot hope to be as great a success if he dabbles in a little of everything as if he sticks to one or two particular performances.

It is to give the untrained men the benefit of expert advice and long years of experience in this line that The Times has started this Olympic competion for men who cannot possibly secure professional coaching. It will be my pleasure to meet the entrants as they signify their willingness to try out for the 1916 games and help in the selection of the event best adapted to their style. Beginning next week there will be regular office hours scheduled for this purpose at The Times office.

A WIDE FIELD.

The Olympic field is a big one and gives any able-bodied man a chance to excel if he will take the time to perfect his form in the chosen event. We want sprinters, middle-distance men, long-distance men, weight men, hurdlers, standing and running high jumpers, pole vaulters, broad jumpers, walkers, swimmers, oarsmen, bicycle riders, all-round athletes, wrestlers and boxers. Then there are other events such as those of horsemanship, yachting, shooting and soccer football which do not come under the general head of track and field athletics, such as The Times competition is trying to develop, but nevertheless applicants in these lines will be welcome and will be accorded their tryouts with the others.

The average man, now working in a store or some other business, is far from physical efficiency. He is either undeveloped or is muscle-bound, but if he has the fundamental frame of an athlete these obstacles can be overcome by the right and proper training. In short, anyone can be a track athlete.

NINE DIVISIONS.

The field may be divided into nine departments as follows: Sprinters, runners, jumpers, hurdlers, weights, swimmers, oarsmen, walkers and all-round men.

To be a sprinter, which means the ability to run any distance from 100 yards to 440 yards, a man must be naturally fast on his feet and a quick thinker. There are a number of types that apply to this phase of the game. However, Charlie Parsons, former U.S.C. star, was probably one of the most perfectly-built sprinters who ever laced a shoe. In the picture you will notice that he is well developed, has long, springy muscles and tapering legs. He was capable of a great burst of speed on demand and had his body under perfect control. He weighed about 178 pounds, stripped, when in condition, and was 6 feet ¼ inch tall. A man as large as Parsons usually has trouble in learning the proper start, and he was no exception to the rule, but once he got it right was a regular 9 4-5s. man.

On the other hand, men like Ralph C. Craig or Howard Drew have made wonderful records as sprinters, and they are not built at all like Parsons. Craig, for instance, is rather spare of build and angular, but he has the same spring in his legs; but, could he gather his speed a little sooner at the start, he would probably set a world's record that would hardly be realized.

Drew of U.S.C., who during his High School course ran the 100 in 9 3-5s., and was a member of the Olympic team, is probably what might be termed an ideal sprinter. He has powerful leg muscles and is well developed, weighing about 165 pounds, while he stands 5 feet 9 inches tall. His muscles are supple, but rather bunchy in the calves of his legs. This gives him a wonderful start, and it is here that he has made his records.

So if you would be a sprinter, have well-developed legs, ones that can stand up under a sharp, severe strain, be active on your feet and last but not least be fast in the head.

THE RUNNERS.

The next division has to deal with runners, a term applied to men running anything from the half-mile to the Marathon. In the shorter distance races, a man needs a certain amount of finishing speed, but most of all needs a form that will give him ease. He must be able to stand up under long strains, rather than severe, sharp moments of physical stress.

A distance runner must first of all have gameness, then flexible muscles of the long type. His heart must be in good condition and his lungs capable of long-sustained effort. Weight and height have but little to do with a distance man's ability, although a tall man has it on a short man in the matter of stride, and for this reason can cover more ground with less effort.

Form has everything to do with excellence in running the distances, so if you can keep relaxed, are not liable to cramps and have a good heart and lungs, turn out for the distances.

Next we have the jumpers. To be a pole vaulter one must have strong arms, powerful legs, flexible back and stomach muscles, good speed and gameness. In build one can be either stocky or rangy, but first, last and always one must be strong. If you are fairly fast and strong, and are about 5ft. 10in. and weigh about 160 pounds, without fat, you can be a pole vaulter provided, of course, you can learn th form.

Athletic Types.

Charlie Parsons.

THE STANDING JUMPERS.

The standing jumpers must hav powerful leg muscles with remarkabi springing ability, as these events re quire spring to the exclusion of nearly everything else. One can be tall or short for these events, provided he has the spring and leg power.

The running jumper must have the leg power and spring, but also must have sprinting speed to be good. A more general physical development is required here than in the standing jumps. When we say that all of our fast sprinters are good broadjumpers, we prove the point that speed is necessary in the running jumps, especially the broad. In the running high jump speed is not so essential as spring. Here again a man may be either tall or short, but one of medium stature is the best.

The hurdler should be fairly tall, have great leg flexibility and driving power, coupled with sprinting speed. Hurdling is now mostly a matter of form, once the athlete has attained speed and flexibility. This event probably takes as much time as any on the calendar, so if you take it up, be prepared to spend time. Kelly and Laird of U.S.C., and Kirkpatrick of Oxy are the shining examples of hurdling class in Southern California, and as these young men are training every night on their respective college fields, it might be well to look them over and get a general idea of the proper build necessary.

THE STRONG MEN.

The weight man should have well-developed muscles in his arms, legs and especially in his back. A tall man has an advantage, but there are any number of short weight men who have been winners, like Shattuck, the national intercollegiate hammer throw record holder, of the University of California, who weighs 185 stripped and is 5ft. 8¼in. tall. It is all form and speed with him, but what one man has done, others can do.

Foot activity is necessary for the weight events, if best results are to be attained, as the shot, hammer and discus all depend on a form that calls for a sudden, concentrated action, just before taking the final heave. These are the events for our strong men. If they are slow, we will teach them speed.

The best swimmers are smoothly-muscled, have well filled-out frames but are of the rangy type. Powerful legs and arms are cardinal features, while a strong heart and lungs are absolutely necessary. Short men have been good swimmers, but the tall men have been the best.

The oarsman should have round, smooth muscles, should weigh about 170 to 180 and be at least six feet tall. Rowing is probably one of the most exhausting sports known and unless you are capable of standing up under a terrible physical ordeal, let it alone.

WALKERS ARE RANGY.

The best walkers are rangy and generally of a slim build. Of course Fred Thomson, the all-around champion, is an exception to this rule, but usually the man with rather stringy muscles makes the best walker. He must have supple leg muscles and power in his calves and thighs. Stride counts for everything in this event.

The all-round men are rare birds but, like Thomson, are best when they are developed throughout. Jim Thorpe was more trimly built than Thomson and had more speed in certain events, but Thomson is one of those self-made men, who forced his muscles to do the work and thus gained a remarkable development, combining agility, speed and strength in such a manner that he has three times won the all round championship and at present holds the record.

In the next articles we will take up the various events in detail, dwelling on the proper form in each case.

THE TIMES OLYMPIAD.

I desire to be tried out for the 1916 Olympic games—

Name .....

Age .....

Weight .....

Event .....

Address .....

Fred Thomson.

Need the Work.

HOGANITES ARE TO START TRAINING FEBRUARY 23.

HAP HOGAN and Eddie Maier, the men in power when the Venice Tigers are in question, announce that the spring training of that team will commence February 23. The men under contract will have been notified to report at Washington Park on that day. Whether Hap intends to deprive his hard-working cohorts of the pleasure of a day at the Vanderbilt races at Santa Monica on that day is not certain. Suffice it that at present he has set the date as mentioned.

Twenty-six men will be put to work on the opening day. That is, if the Federal League does not interfere. No trouble has been manifest with any of the players as yet, all seemingly well satisfied with the conditions and terms of their season documents.

Baker Borton, reported for some time as a possible Federalist, will be here very soon. Hogan has received word from the former Yankee that the terms of his Venice contract were entirely satisfactory. He denied any connection with the new organization, claiming he had turned down all offers. In view of the many changes that are likely to be made in the Venice club, there seems to be no doubt that the management will receive few objections to contract terms. No member of last season's team has shown himself enough of a star to turn the hold-out.

The first of the series of games with the White Sox will be staged March 5 with the Yannigans. The big league recruits will be seen in their regular workouts with Hogan's bunch for two weeks after which the Regulars will replace them for a two weeks' stay. The four weeks of spring work will offer sixteen games in all for the fans in addition to the independent games.

BUSH AND VEACH SIGN.

DETROIT, Jan. 20.—[By A. P. Night Wire.] The signed contracts of Shortstop Owen Bush and Outfielder Robert Veach were received today at the office of the Detroit American League baseball club.

The signed contract of Catcher McKee also was received today by the Detroit club.

NAP RUCKER SIGNS DODGER CONTRACT

[BY A. P. NIGHT WIRE TO THE TIMES.]

NEW YORK, Jan. 20.—"Nap" Rucker has signed a three-year contract to play with the Brooklyn National League club.

Five additional members of the Brooklyn team have signed contracts, it was announced today. Pitcher Allen and Catcher Fischer signed with McKeever here, Allen for two years and Fischer for three. J. Carlisle Smith, third baseman, and Heckinger, catcher, accepted terms for one year and McCarthy, catcher, for three years.

Help Wanted.

STANFORD OUGHT TO COME SOUTH.

NEED FOR MORE COMPETITION DOWN HERE.

Strength of Trojan Track Squad Demands a Meet With Northerners, Especially Since Meet in This City Draws a Large Crowd and Helps the Pocketbook.

BY BOYD COMSTOCK,
Coach of U.S.C. Track Squad.

I can think of nothing more upsetting than the present condition of our 1914 track schedule—plunged into alternate hope and despair—we must indeed present a sad messy spectacle to the general public. And yet it would seem that our only offense lies in the fact that we have a real man-sized track team this year.

Uncertain weather conditions, plus the lukewarm support of the paying public, made northern competition a luxury rather than a meal ticket, until our rather startling success of last season put us in the winners' class and in the same breath brought with it a financial breathing spell—meaning that the public scented the hot competition and filled Bovard Field to overflowing.

SAME STORY THIS YEAR.

This year presents the same close competition between the two northern universities and the university of Southern California and the sport-loving people of the South demand that such meets be staged in this vicinity. It is unfair to them to have such a blue-ribbon event as the Stanford-U.S.C. meet pulled off only on the northern campus.

The Yale-Princeton, Yale-Harvard, Navy-Army, and Stanford-California games yield stupendous sums of money to the battling colleges—and the Stanford-U.S.C. football and track games bade fair to equal the same high-water mark of these above-mentioned fixtures, until our local university graduated from the ranks of the "work-out" class and showed something.

NO CHANCE TO SHOW.

As a result, the university has a good all-around track team on its hands with little opportunity for action—it also has in mind a large athletic budget which must be paid.

And again, before the point is lost, the local public has something it may cherish and talk about—yet see little of it in action. Which is very unsatisfactory at best.

The University of California went a long way toward the formation of intercollegiate permanency when the dual agreement of last year went into effect—and by this step assures the South at least one nerve-racking field day.

It remains for Stanford to realize that the South has a right to demand equal competition, in spite of the dual struggle for athletic supremacy with its time-honored rival. I am confident that our manager, Warren Bovard will have no trouble in making plain the real portent of yearly competition between the University of Southern California and the North during his present trip, and that when this is realized we will occupy an important position in the Stanford schedule.

Again it must be remembered that the southern colleges, Pomona and Occidental, are holding up their track schedules until the Stanford-U.S.C. meet is settled, as the local managers are working in harmony and do not wish to have any conflicts on the date book.

WEILMAN SIGNS.

HAMILTON (O.) Jan. 20.—[By A. P. Night Wire.] Carl Weilman today signed a three-year contract with the St. Louis Americans at a salary of $4000 a year. It has been reported that Weilman would join the Federal League.

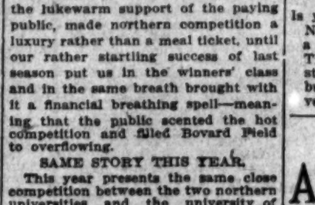

R.C. Craig.

Famous trackmen.

Is your build like any of the above? Notice the difference. Parsons was a great sprinter with perfect build. Thomson, famous all-round man, has strength and speed. Craig, slight but deadly swift, almost the converse of Parsons.

In the Air.

AERO-PLATOON IS WANTED HERE.

NATIONAL GUARDSMEN MAY TAKE UP AVIATION.

Gen. Forbes Is Sent a Petition Signed by Leading Citizens Asking for Establishment of Aviation Station for Guardsmen—Glen Martin to Give Exhibition.

Mayor Rose yesterday signed a petition, addressed to Adjutant-General E. A. Forbes as commander of the National Guard of California, requesting him to form and maintain an aeroplatoon at Los Angeles, with a view of utilizing the superior conditions here in the advancement of military aviation.

This petition is to be signed by upward of 100 of our leading citizens and officials, in accordance with the suggestion of Gen. Forbes, made on his recent visit.

The adjutant-general recognizes our local advantages, and desires a suitable representation on behalf of the Southland, as the location of the flying corps is sure to be sought by the Bay region, if, as is expected, its organization is authorized with proper appropriations in the near future.

Glen Martin, when lunching with Gen. Forbes, was encouraged to continue his experiments and preparations for aerial military work, especially in the line of life preservers.

Martin is making plans for an aerial battle with Co. D, Seventh Regiment, on February 27-28, at the opening of the magnificent Pomona Speedway. Sixty militiamen, with electric bombs, three aeroplanes and other up-to-date inventions, are to display the expected warfare of ten years hence.

With all the scientific apparatus available, and the ideal climatic conditions, this feature of the Pomona celebration promises to eclipse in actual results anything heretofore performed in less favored countries.

Circumstances seem to point directly toward the organization of a local aeroplane platoon, as a branch of the Signal Corps.

Au Revoir.

BEACHEY MAKES FAREWELL TODAY

DAREDEVIL PROMISES SEVERAL NEW THRILLS.

Clear Weather Is Promised and Both Beachey and Oldfield Expect to Come Through With Some New Records—Conditions Seem to Be Ideal for Speed.

Lincoln Beachey, cloud-riding loop-the-loop aviator, will say his professional farewells to Los Angeles at Ascot Park this afternoon, when he will present his closing performance of the season. The birdman is scheduled to sail for Japan on February 3, so unless he fills in a date at Oakland or San Francisco in the meantime, his show here will be the last Beachey will give in the country of his birth for some time.

Beachey promises to be even more thrilling today than he was Saturday and Sunday, when he defied the Storm King and looped and somersaulted in an air laden with menace. "Rains and wind didn't bother me," he explains, "but some of my best stuff went unnoticed. A theatrical performer would say it went over the heads of his audience. My explanation is that the clouds and rain obscured me to a great extent, and the most exciting features of my repertoire were not as forcible as they would be on a clear day."

All of which makes Los Angeles hope that the weather man will not let a single cloud loose all afternoon. Beachey's nerve in flying in the rain and wind, simply because he had been billed to ascend, "rain, shine or cyclone," won the aviator more friends even than his spine-chilling gyrations, and the chance to see him in all his bends and dips is sure to draw a huge crowd.

Beachey will have a final chance at Barney Oldfield, and the question of ownership of the "champion-of-the-universe" title will be definitely decided between the speed king and the air master. Barney has one leg on the honor; the other brush between them was a dead heat, so today will tell the story of whether 200-horse-power biplane or 300-horse-power Christie automobile is the faster.

Barney may also have the opportunity to lower his own world's record for a mile on a circular track. The speed king was intent on giving Father Time a regular battle last Saturday and Sunday, but when he found a course all cut and soft from heavy rain, the veteran was content to defeat Beachey and let the real fast stuff go until later. Today conditions may be better, and Oldfield will turn his snorting red monster loose in real earnest.

Beachey will start the programme at 2:30 o'clock with a series of evolutions which will keep him over the heads of the crowd. His Gaby Glide and Dip of Death will come early in the day, and then he will tackle Oldfield for a whirl of the record stuff. Barney will then go a mile against time if the track is ready for such tremendous speed, and the final numbers will find Beachey aloft for his thrilling loop-the-loop and upside-down specialty. Extra car service has been arranged, to start on the main streets and run directly to Ascot Park.

TWENTY-FIVE MEN IN L.A.A.C. MEET.

George W. Retzer, chairman of the Wrestling Committee of the Los Angeles Athletic Club, has over twenty-five entrants to the wrestling tourney to be held on Thursday and Friday evenings of this week.

Nearly all of the athletic organizations of Southern California are represented. The following is a list of the men:

William Huber, Jr., 145-158, L.A.A.C.; Oscar S. Nelson, 158, L.A.A.C.; John J. Heumerick, 125-135, L.A.A.C.; Alan Ferguson, 145, Manual Arts; Roy E. King, 125, unattached; Leonard Van Loo, 135, Y.M.C.A.; Edward Fiske, 135, Pasadena A.C.; Raymond Woodbury, 135, Pasadena A.C.; Clark Connor, 175, Pasadena A.C.; William Goegehan, 145, Pasadena A.C.; C. M. Kreider, 158, unattached; C. M. Kreider, 175, unattached; G. P. Shaw, 158, San Diego; Otto Linnes, 135, L.A.A.C.; Stephen Patrick, 175, Y.M.C.A.; E. I. Blanton, 145-158, L.A.A.C.; Ed Stedman, 158, Pasadena A.C.; Roy Haeflinger, 125, Pasadena A.C.; Tom Mawdsley, 158, Long Beach; Frank R. Seccombe, 158-175, L.A.A.C.; Harry C. Brett, 145-158, unattached; W. H. Bovard, 145, I.O.F. A.C.; G. T. Hunt, 158, I.O.F.A.C.; W. Paul Rodan, 158, I.O.F.A.C.

GAME IS OFF.

The scheduled baseball game of the U.S.C. Law School with the College Stars for next Saturday will probably be called off. The Barristers have had but little practice and with the rain of the last few days, they are considerably behind in their preparations. No games will be staged until the week following. A game will probably be arranged with one of the local high schools for the first appearance one week from Saturday.

Quality Not Influenced by Price

Some men would smoke General Arthur cigars if they were 25c. straight. If we charged more we could not give more. The General Arthur cigar is everything a mild cigar ought to be. A rich blend of choicest light Havana and right Domestic.

Gen'l ARTHUR Mild 10¢ Cigar
M. A. GUNST & CO. INC.

Times Director

Of Automobiles and Accessories

AMERICAN UNDERSLUNG AND EMPIRE

Auto — Gloves and Clothing DYAS-CLINE CO. 214 W. 3rd St.

Cartercar — AND L. H. C. TRUCKS California Motor Car Co. 1330 So. Flower

Case — "25"—$1375 "35"—$1990 "40"—$2450 CASE AUTO SALES CO. ZELL HENLEY, Manager 1226-28 South Olive St. Factory, J. I. Case T. M. Co.

Detroiter — $1000, Touraine $3900, Roadster 1312 S. Grand ave. 2229

Haynes — HAYNES AUTO SALES CO. Haynes 6 and 8-cylinder Roadsters, Touring Cars, Limousines. All with Electric Gear Shift & Electric Start and Light. Greatest advance in motor car history. Branch. Figueroa at 11th st.

Jeffery — Motor Cars and Commercial Trucks The W. K. Cowan Company 1140 South Hope Street

Locomobile Co. of America

McFarlan "Six" — LOUIS T. MOSS 1900-11 South Flower

Metz — CARS delivered in Los Angeles, Model Roadster Cars. Fully guaranteed, and equipment throughout. 4-Cyl. 21-H.P. Write for Catalog, or call at local office of 6 Broadway. Phones: Main 941, Home F108

Moore — Gas and Distillate Trucks Manufactured in Los Angeles PACIFIC METAL PRODUCTS Factory Torrance, Cal. Service station, Home 31113; East 153.

Moreland — DISTILLATE MOTOR TRUCKS Manufactured in Los Angeles Moreland Motor Truck Co.

Pathfinder 40 — Main 3394 Pathfinder Motor Co. 1114-16 South Olive

Savage Tires — From Tire Made in California Los Angeles Branch 1223 S. Olive

Sop-O-zoN — The quickest and most thorough cure for pimples, blotches, blackheads, etc. Indispensable to automobilists after shaving the head. At druggists. SOMMER CHEMICAL CO.

Studebaker — TOURING CARS, RUNABOUTS, WAGONS, SERVICE CARS SEVENTH ST. AT HILL STUDEBAKER CORP. OF AMERICA BRANCH 1000-1006 S. OLIVE

Stutz — CHAMPION CAR OF AMERICA 412-414 West Pico St. Home 25003; Main 767

White — MAIN 5508 GASOLINE CARS and TRUCKS PIONEER COMMERCIAL AUTO CO. 1017-19 South Alameda

S. BACHMAN CIGAR CO.
Distributors
396 So. Los Angeles Street, Los

Anniversary Furniture Sale

Everything reduced to make room for new shipment.

FOLEY FURNITURE CO.
Wholesale and Retail
937-943 S. Los Angeles St., Near Tenth.

NEW H
R. E. Hoffman
315 West
Between
Phone F2301

WE ARE

Mr. T. Wad is Ge

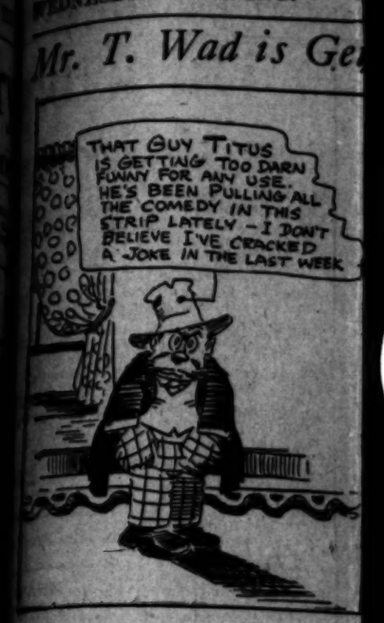

Van Court Says:

"JESS WILLARD WIL
THE NEXT WORLD

Master of Boxing Discusses Abe Atte Coming Back—Will Campi Have a H ing the Weights — More Hot Air from in the Oil Fields.

BY DE WITT VAN COURT.

RESENT indications point to no Kilbane-Abe Attell match up in San Francisco. It has been re- ed that these two clever feather- ght will not meet as scheduled the northern town next month. Tom McCarey is under the belief the once great little Jew, Attell, ll come back and make good if he ly train as he should. McCarey's opinion seems to have a of logic in it. But the question ll Abe train as he should? e has had his own way so many n that he does not like to be dic- d in his training. ost the only man who could le Abe was Billy Nolan. He Abe up to his Lake county ranch put him pounds on him and ght him back better than he ever h his life. But he had an awful doing it. It was a fight every with the stubborn little Jew, but won out. to upset all of Nolan's work, broke with Billy at the last and did not do as well as he have done. has been a noticeable fact that man who broke with Nolan, made good after. Attell failed, so did Bat Nelson aft- e met the Gans and left Nolan. came Willie Ritchie, and what he done since leaving Billy? believe Attell can come back and e a good showing with Kilbane trains right. But I doubt that will ever beat Johnny. also remember very well when was training to meet Kilbane they met here last. I visited and when he asked what I of his chances to beat r, I said: "Abe, he is a fast follow. He cannot hit hard, you will have a hard time to him if you neglect your training." said, "I fought him before and cannot hurt me and I will beat was over confident and lost. He did not train as he should. be train if they are matched e has improved a lot since last meeting. He has knocked Baxter out and is getting right along. has had several contests since and has done nothing that lead us to believe he has im- in the least. gh he made a great showing Harlem Tommy Murphy after he Kilbane, he was not boxing a with the speed and footwork ing has. again, Murphy defeated Ad twice after he met Attell. urphy's showing with Wolgast not have been any better than have been with Attell had he gast. men will make different At any rate, a match between and Kilbane would settle all of what there is left in Abe.

• • •

e West Match.

Jones has finally landed a for Willard with Gunboat last meeting was an unsatis- one, many believing that Jess have won, had he been more e. surely a great chance for and Willard. Willard should e if they meet again. Since meeting, Willard has had contests and has proved that met the hardest hitter in the . He also has the reach that counts a lot and has more confidence in his chances Jones has been laughed at a some of his noisy talk about he has handled. But he two champions in Billy and Ad Wolgast, and was at when neither of these was given a look in for the may be a noisy fellow at but is the best money-getter guns and he usually makes ally, I look for Jess Willard the next champion of the world.

• • •

y Burns a Joke.

y Burns's declaration that he to try to come back, looks t like a joke. He says he Jack Brant (whoever he is) e makes good, will challenge Smith for the title. Brant would defeat over Jack Brant would entitle Tommy to a match champion. Brant may be a , but he is unheard of in t of the country, where they pretty shoes dope on all good

It is a sure pick out an se and if he wins over the world pion.

There is Jes even Jim Flyn ter, that woul Tommy to tr claiming a ria pion.

What is the up with Phila again Tommy cleared his inte into the ring surely remind Junction days. champions at p

Campi Grows

Eddie Campi tions a few day Johnny Kilbane Williams in thei

He says he w the present time his word, it w know what cond when he meets Williams, who can weight easily.

Campi is a yo is bound to get older. This mea compelled to ta weigh in at 9 o' contest. This mee

Eddie proved that he had mu in himself and ab experience. But that he had impr and this is one ant things he w depend upon wh liams again.

Williams also m He discovered the that Eddie canno give him more co and he will pay the ring in a w Williams is an low and Eddie ca the ring in aw that he may be making the weigh

JACK DILL AN EASY

[BY DIRECT WIRE T DENVER, Jan. patch.] Jack Dill got the decision o Salt Lake City in a before the Colora here tonight. Dillo his opponent and floor twice for th lon asserts that w with his right in th broke a bone in hi

During the rema Dillon simply feint but used his left to son did his best to nant, but was forc back up. His leads by the Hoosier. rounds Hanson was of the time. His rec ishment about the not have surprised time had he run i unable to stand up blows, which would the fight.

The best crowd the Colorado Athlet ent. Dillon was the audience because o periority and clean- work and blocking. ever, appear to be i dition.

GALLANT R SAN F

[BY DIRECT WIRE T SAN FRANCISCO clusive Dispatch.] Gi Boston lightweight, ally been matched Burns for a twenty Friday night, Janua auspices of the Coff substitute for the fight, arrived tonight, training immediately contest.

The Bostonian is in as he stands today.

Gallant is accompan Lean, who was last in he was manager of M McLean's lightweig the game that his reco of the record books, set-to with Hogan wa tion to the twenty-ro game, when he made alon on the critics.

Gallant, in taking on is accepting about as h he could make, as Bu difficult a stumbling b ling candidates as one

Mr. T. Wad is Getting to Be An Awful Cutup! —By Gale.

Van Court Says:

...SS WILLARD WILL BE THE NEXT WORLD CHAMP."

...r of Boxing Discusses Abe Attell's Chances of ...ing Back—Will Campi Have a Hard Time Mak... ...Weights — More Hot Air from Tommy Burns ...da Oil Fields.

BY DE WITT VAN COURT.

...lications point to no ...-the Attell match up in ...Francisco. It has been re... ...that these two clever feather... ...will not meet as scheduled ...northern town next month. ...McCarey is under the belief ...own great little Jew, Attell, ...back and make good if he ...any train as he should. ...man's opinion seems to have a ...truth in it. But the question ...the train as he should? ...had his own way so many ...how he does not like to be dic... ...in his training. ...the only man who could ...Abe was Billy Nolan. He ...up to his Lake county ranch ...ten pounds on him and ...was back better than he ever ...to like. But he had an awful ...for it. It was a fight every ...the stubborn little Jew, but ...to quiet all of Nolan's work, ...with Billy at the last ...did not do as well as he ...very done. ...been a noticeable fact that ...who broke with Nolan, ...looked good after. ...failed, so did Bat Nelson aft... ...Joe Gans and left Nolan. ...Willie Ritchie, and what ...done since leaving Billy? ...Attell can come back and ...good showing with Kilbane ...quite right. But I doubt that ...ever beat Johnny. ...remember very well when ...talking to meet Kilbane ...not here last. I visited ...when he asked what I ...of his chances to beat ...I said: "Abe, he is a fast ...He cannot hit hard, ...will have a hard time to ...if you neglect your training." ...fought him before and ...beat me and I will beat ...over confident and lust... ...did not train as he should. ...if they are matched ...

...has improved a lot since ...meeting. He has knocked ...out and is getting ...slowing. ...had several contests since ...has seen nothing that ...to believe he has im... ...He made a great showing ...Tommy Murphy after he ...he was not boxing a ...speed and footwork ...Murphy defeated Ad ...after he met Attell. ...showing with Wolgast ...been any better than ...bout with Attell had he ...will make different ...rank, a match between ...Kilbane would settle all ...what there is left in Abe.

...March. ...has finally landed a ...Willard with Gunboat ...meeting was an unsatis... ...believing that Jess ...had he been more ...a great chance for ...Willard should ...they meet again. Since ...Willard has had ...and has proved that ...hardest hitter in the ...He also has the reach ...that counts a lot and has ...confidence in his chances ...has been laughed at a ...of his noisy talk about ...he has handled. But he ...champions in Billy ...Ad Wolgast, and was ...when neither of these ...gave a look in for the ...

...be a noisy fellow at ...is the best money-getter ...game and he usually makes ...I look for Jess Willard ...champion of the world.

...Make a Joke. ...Moran's declaration that he ...is going to come back, looks ...like a joke. He says he ...Jack Brant (whoever he is) ...looks good, will challenge ...Brant for the title. ...sure Jack Brant would ...Tommy to a match ...champion. Brant may be a ...but he is unheard of in ...this country, where they ...place dogs on all good

It is a sure thing that Burns will pick out an easy mark to start with, and if he wins, will tout himself all over the world as the coming champion.

There is Jess Willard, Rodel, and even Jim Flynn, the white hope buster, that would be better men for Tommy to try himself on before claiming a right to meet the champion.

What is the matter with hooking up with Philadelphia Jack O'Brien again Tommy? He has also declared his intention of coming back into the ring again. This would surely remind us of the old Naud Junction days, when you both were champions at peddling the "Bull."

* * *

Campi Grows Heavy.

Eddie Campi declared his intentions a few days ago of challenging Johnny Kilbane if he defeated Kid Williams in their coming match.

He says he weighs 122 pounds at the present time. Taking Eddie at his word, it will be interesting to know what condition he will be in when he meets that tough boy Williams, who can make the 116-pound weight easily.

Campi is a young growing boy and is bound to get heavier as he grows older. This means that he will be compelled to take off six pounds to weigh in at 3 o'clock the day of the contest. This means ring-side weight.

Eddie proved in his last contest that he had much more confidence in himself and also that he had more experience. But he did not prove that he had improved in his hitting, and this is one of the most important things he will be compelled to depend upon when he meets Williams again.

Williams also must have improved. He discovered the last time they met that Eddie cannot hit, and this will give him more confidence in himself and he will pay little attention to the ring in a weakened condition.

Williams is an aggressive little fellow and Eddie cannot afford to enter the ring in aw eakened condition, that he may be if he has trouble in making the weight.

JACK DILLON GETS AN EASY DECISION.

[BY DIRECT WIRE TO THE TIMES.]

DENVER, Jan. 20.—[Exclusive Dispatch.] Jack Dillon of Indianapolis got the decision over Vic Hanson of Salt Lake City in a twelve-round bout before the Colorado Athletic Club here tonight. Dillon easily outboxed his opponent and had him on the floor twice for thecount of nine. Dillon asserts that when he hit Hanson with his right in the second round he broke a bone in his hand.

During the remainder of the fight Dillon simply feinted with his right, but used his left to good effect. Hanson did his best to outbox his opponent, but was forced continually to back up. His leads were easily blocked by the Hoosier. During the latter rounds Hanson was hanging on most of the time. He received vicious punishment about the body and it would not have surprised the crowd at any time had he run into a left or been unable to stand up under the body blows, which would have culminated the fight.

The best crowd which has visited the Colorado Athletic Club was present. Dillon was the favorite with the audience because of his marked superiority and clean-cut leading, footwork and blocking. He did not, however, appear to be in the best of condition.

GALLANT REACHES SAN FRANCISCO.

[BY DIRECT WIRE TO THE TIMES.]

SAN FRANCISCO, Jan. 20.—[Exclusive Dispatch.] Gilbert Gallant, the Boston lightweight, who has practically been matched with Frankie Burns for a twenty-round bout on Friday night, January 30, under the auspices of the Coffroth club, as a substitute for the Ritchie-Murphy fight, arrived tonight, and will go into training immediately for his coming contest.

The Bostonian is in fairly good trim as he stands today.

Gallant is accompanied by Alex McLean, who was last in the West when he was manager of Matty Baldwin.

McLean's lightweight is so new to the game that his record is not a part of the record books, but his recent set-to with Hogan was his introduction to the twenty-round end of the game, when he made a good impression on the critics.

Gallant, in taking on Frankie Burns is accepting about as hard a match as he could make, as Burns is about as difficult a stumbling block for aspiring candidates as one can find.

TOMMY MURPHY IS LURED BY STAGE.

[BY DIRECT WIRE TO THE TIMES.]

SAN FRANCISCO, Jan. 20.—[Exclusive Dispatch.] Tommy Murphy expects to leave in a day or so for the Northwest to enter upon an extended theatrical engagement that will take at least five weeks of his time. It appears that a play has been written around Harlem Tommy, and that the pugilist will study his part while he is en tour to Edmonton, where it is expected that he will open. He will be accompanied by his wife and family while en tour.

The theatrical work will keep Murphy's mind occupied, and incidentally will bring him in a fair revenue, so that he will not be out of pocket as a result of the enforced postponement of his match with Ritchie. He will return in plenty of time to San Francisco to get into training for the Ritchie bout, which at the present time looks as if it would be scheduled for the forepart of April.

MORSE WINS ONE-ROUND BILLIARDS.

E. B. Morse and Dr. Kendrick started their three-night match for the amateur three-cushion billiard championship of Los Angeles last night, the first block going to Morse by 50 points to the challenger's 46.

Morse made high run of 4, Kendrick's best being 3. Innings extended to 104, both players using the safety system. Tonight Morse starts with the balls well bunched for continuing his run.

* * *

RAMEY TO OAKS.

Another local busher will get a try out in the Coast League, but the chance does not come from one of the local teams. Oakland has signed Ramey, a pitcher with the E. K. Woods team, for this season. He will be given a thorough try out. If history repeats itself, the two home teams will get another chance to see a star flit away from their easy reach.

Clean-up Sale of Used Cars

Here is an opportunity of getting a used car at your own price.

This is our semi-annual clean-up sale and we must sell this stock regardless of price.

Each car offered is a genuine bargain.

Stock Consists of
Stearns-Knight Six
Stearns-Knight Four
Stearns 30-60
Detroit Electric Coupe
Hudson Roadster Sold

F.B. STEARNS CO.
of California
742 So. Olive St.

WITH THE BOXERS.

SO GREAT is Leach Cross's anguish at being out of work that he has decided to ask for a chance at Young-Man-Who-Has-the-Goat-of-all-the-Fighters—Jack Britton.

"Nobody else will take a chance at Jack Britton," said Leach yesterday, tightening his belt on account of his gaunt hunger. "But I will take a chance at him.

"Willie Ritchie won't fight him on any account. Joe Rivers ducks when Britton's name is mentioned. Freddie Welsh won't fight him or even talk about fighting him. He has licked about everybody who ever took a chance at getting into the ring with him; also he has licked me. We fought ten rounds and he beat me in rounds one, two, three, four, five, six, seven, eight, nine and ten.

"In a longer fight, I believe I would have a good chance with him. At any rate, if McCarey will get him out here for me, I will gladly take a chance with him. If they keep me hanging around here doing nothing much longer I will be willing to take a chance with Jack Johnson."

* * *

Clabby—All-Around Champ.

Jimmy Clabby claims to be the best all-around athlete among the fighters. He is a fine swimmer, runner, shot putter, tennis player, baseball infielder and pool and billiard shark. He is now about to add golf to his other accomplishments. Jimmy has played some golf but not a great deal. This afternoon, he is going out to the Midwick Country Club as the guest of one of the Simpson brothers, golf professionals, for a little expert coaching.

* * *

Petroskey Himself Again.

Sailor Petroskey graduated from his sick bed yesterday and spent the day around town. He looked white and his eyes seemed tired, but he said he felt like a new man. His physician has ordered him to take at least two weeks' complete rest. He will go to San Diego for a few days and return to Venice, where he will take a cottage. The sailor expects to resume training February 1. He is reluctant to go back to the Vernon arena for his training. He thinks it was a cold caught in the damp quarters that caused his sickness. When he resumes work it will probably be in the Western Athletic Club on Spring street.

* * *

Parente After Bud.

Louie Parente, manager of Sailor Petroskey, left last night on the Owl for San Francisco. He has the fight permit for February and is going north to arrange a programme. His plans are somewhat indefinite, but he thinks that Bud Anderson will be one of the contestants whom he will match. He thought at one time of matching Bud against Frankie Burns, but Bud's announced graduation into the welterweight class has changed all this.

* * *

Young Sinett.

Larney Lichtenstein, manager of Jimmy Clabby, is so confident that Young Sinett will defeat Johnny Coulon tonight that he has bet $300 against $500.

* * *

Langford and Johnson.

Joe Woodman writes from London that he is sure to land Jack Johnson for Sam Langford. When Joe returns to America he intends to bring Kid Lewis, the holder of the Lord Lonsdale belt for the featherweight championship. Lewis wants to fight Kilbane for the world's championship.

* * *

French Bantie.

Sayouse, the French bantam, is working out with Kid Williams. He seems a promising athlete and fights very much like Le Doux.

* * *

Tim Is Peevish.

Tim McGrath is as peevish as a wet hen because Sammy Harris made him dig up $500 in cash as a forfeit for the Campi-Williams match. Tim thinks that his word should have been enough. Sammy says that words are fine, but cash is better.

KIRKLAND DEFIES BANKS TO COMBAT.

George Kirkland yesterday challenged George L. Banks to a match for his title and the trophy representing the Pacific Coast pocket billiard championship, filing his defi with Alfred E. Mackenzie, according to the conditions governing the Brunswick-Balke-Collender emblem won by Banks.

Banks may name the date of play at any time within three weeks after notification of challenge, which should reach him today, and must cover the challenger's deposit of $25 to insure appearance.

Mackenzie has named the Majestic as the place of play, as is his right under the same conditions. Play will run three nights, at 150 balls each, for a total of 450.

POLY WINS AGAIN.

The Polytechnic High water polo team defeated the Huntington Park squad by the overwhelming score of 23 to 1. The Poly boys swam all around their opponents and never gave them a chance.

Tuttle and Barton starred for the mechanics, Tuttle making fourteen points and Barton seven.

THE TIMES
QUALITY PREMIUM

Consists of 4 durable, high-grade and everlasting aluminum pieces, which can be converted into 12 separate and practical cooking utensils, as shown below. These aluminum pieces are absolutely sanitary. They contain no traces of iron or other base metals. They will not corrode or rust. This set will be placed with Times subscribers on a very liberal basis. For further particulars inquire of any Times Agent or communicate directly with The Times.

Absolutely Practical for Everyday Use

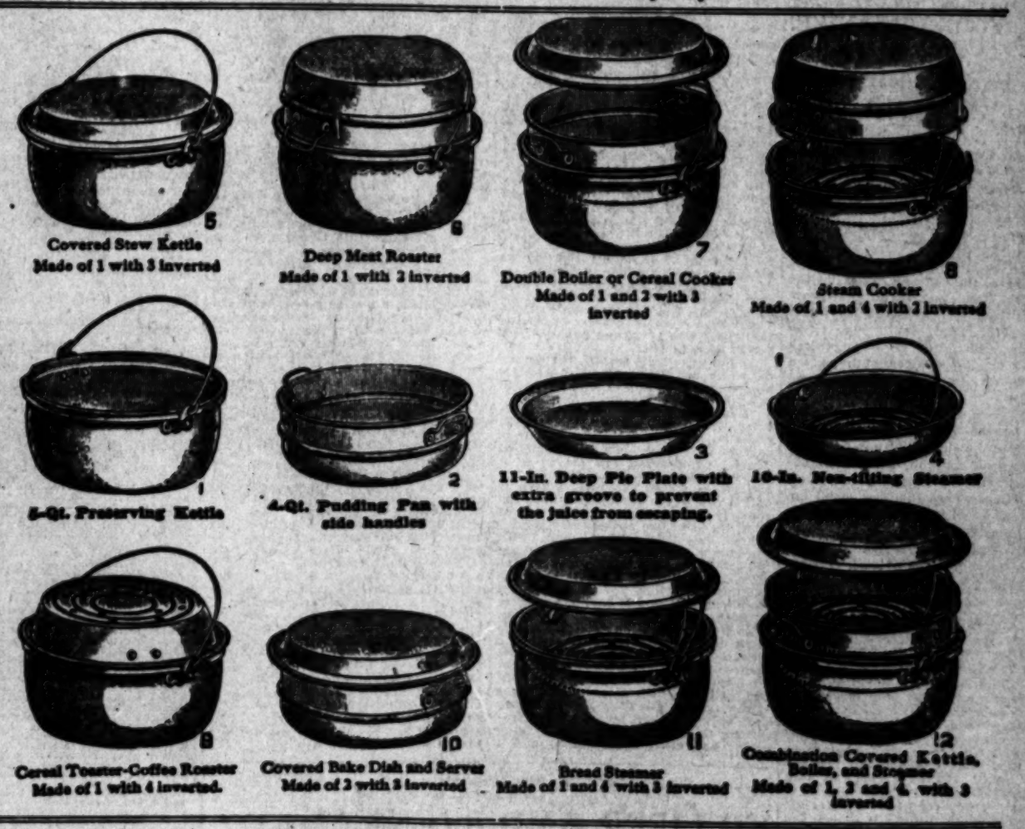

These TWELVE FULL SIZED PRACTICAL COMBINATIONS if bought separately would represent a retail value of MORE THAN $20.00.

The PERFECTION SET is even more desirable, as the pieces nest compactly and require but little pantry space—a decided advantage particularly in modern apartments where space is limited.

The Times-Mirror Company

Branch Office
619 So. Spring

First and Broadway

Main 8200
10391

Unlucky.

BOBBY NEUSTADT SPILLS AGAIN.

Plays Sensational Game for Three Periods.

When He Retires His Team Loses Game.

Hugh Drury Again Proves the Hero.

[BY DIRECT WIRE TO THE TIMES.]

SAN DIEGO, Jan. 20.—[Exclusive Dispatch.] Mrs. Hugh Drury's polo team today proved a stronger nomination than that of Mrs. Robert Neustadt by a comparison of 8½ to 6½ goals. It was the first match of an American tournament for the week at the Coronado Country Club and every yard of the field was stoutly contested.

Mrs. Neustadt's team, the wearers of the green, led off in the scoring, seeming to have the blues of Mrs. Drury disconcerted. Robert Neustadt in the No. 1 position whipped through three goals in the first two periods, the only scores made, and then fell off his horse and later retired. It was not by reason of poor horsemanship that Neustadt fell, however. He had just driven his third goal and rode between the posts behind it; he looked around to see that he crossed no one in turning back and as he did so his pony shied, stopped stiff-legged and the rider was not prepared.

NOT HURT.

The pony raced to the paddock and players helped Neustadt to his feet. He was found to be none the worse for his bump on the turf, except for sprained fingers on his rein hand. He played through the third and fourth chuckhurs, but in the half time admitted he was unable to hold in his mounts with the injured hand. A call for a substitute from among the players chatting with the contestants at the paddock brought out James Park, newly-arrived Meadowbrook player. Hurriedly donning Neustadt's helmet and green vest, he was off with the rest, riding in civilian trousers. About the first thing he did was to steal the ball out of a pack and, in a three-shot follow, drive one of the sensational goals of the day.

As the second half progressed and the Blue ran up six goals in this half, three of them made by Drury. This fellow has a faculty for changing the outlook of everything in the fag end of a game. With no goals in the first half he chased through three in the last and was denying young Critchley no rightful chances on passes up. Maj. Ross, the Green back, was a very hard-worked man in the late periods and only his coolness under the hot attack prevented the score going higher. The line-up:

Green, Mrs. Neustadt—Robert Neustadt, No. 1; Capt. J. V. Isaacs, No. 2; Lord A. R. Innes-Ker, No. 3, and Maj. C. G. Ross, back.

Blue, Mrs. Drury—Jack Critchley, No. 1; Hugh Drury, No. 2; Harry Weiss, No. 3, and O. A. Critchley, back.

The score:

Green, goals—Neustadt, 3; Park, 1; Isaacs, 2; Maj. Ross, 1; penalty, Ross, ½; net score, 6½.

Blue, goals—J. Critchley, 3; Drury, 3; Weiss, 2; O. Critchley, 1; penalty, J. Critchley, ½; net score, 8½.

The next game will be between the Blue and a team nominated by Miss Burke of Pasadena; it is set for Thursday.

Coming Up.

BOWLERS WILL SOON ORGANIZE.

FIVE HUNDRED MEMBERS FROM LOS ANGELES.

Pacific Coast Bowling Association Will Be a Big Help in Boosting the Game, as It Will Make a Code Under Which All Titles Are to Be Played.

Prominent local bowlers met W. V. Thompson, the Chicago expert, at the Angelus Hotel last night and guaranteed him 500 Los Angeles members for the proposed Pacific Coast Bowling Association, to be organized in the coming quarter with sixteen officers chosen from various Coast cities.

Thompson is touring the principal cities of the West in the interest of organized bowling and reports conditions ripe for the enteprise. He stated to the meeting that the West is now just where the East stood ten years ago, without organization or uniformity of rules.

The American Bowling Congress solved the difficulties of eastern amateurs and professionals alike, establishing a code under which all contests and titles are sanctioned and played. The former champion also states Los Angeles has as good bowlers and alleys as can be found anywhere, and should be working under a system which will give them adequate opportunities and recognition.

Sixteen cities are represented by 787 signatures to membership applications, with several thousand more available. Denver sends 231, Los Angeles added 126 and Portland forwarded 146.

Amateur bowlers are to fill the offices, the alley owners to boost the whole undertaking. The first election is to be held by correspondence, and the first tournament may be played by telegraph, if called for this year.

A monumental tournament at San Francisco next year during the exposition is to be the aim and climax of early work, and seems to be assured of international support.

TROTTING MEN MEET.

LEXINGTON (Ky.) Jan. 20.—[By A. P. Night Wire.] The Kentucky Trotting Horse Breeders' Association, at its annual meeting today re-elected Edward Tipton president. A resolution approving the proposed amendments to the rules of the National Trotting Association and the American Trotting Association, adopted at the recent meeting of those bodies, was passed unanimously.

Bimini water polo team,

Which will play the first game of girls' water polo on the Pacific Coast next Friday night against a team picked from the girl swimmers at the beaches.

First on Record.

GIRLS WILL PLAY WATER POLO AT BIMINI FRIDAY.

TO CELEBRATE the opening of their new clubrooms on Friday night, the Bimini Girls' Swimming Club will play what is said to be the first water polo game participated in exclusively by women in the country. Their opponents will be a picked team of girls from Redondo, Ocean Park and Venice.

The team from the beaches will be a strong one, being composed of nearly all the girl swimmers of note in Southern California, not already enrolled in the ranks of the club. The fact that the team is so strong has caused the Bimini girls to spend a week of strenuous practice.

Dolly Mings, th Coast champion, is expected to be one of the leading lights of the beach team, and has returned from the north to Redondo, where she is training for the season's swimming events. With her from Redondo on the team will be Dolly Connely and Ruth Burt. Venice will be represented by Mrs. Fred Wolf, Inez Fanjoy and Gertrude Johnson White, and Ocean Park by Leona Richmond and Emma Newkirk Willis. The combination from the three beaches make an organization that would put most men's teams to rout.

In addition to the polo, the girls will hold races and diving contests, which are expected to be decidedly interesting, as the participants will number every girl swimmer of championship form on the Coast. The Bimini team will include Georgia Carmany Smith, Aileen Allen, Ivy Crosthwaite and many others who are becoming rapidly famous for aquatics and speed.

There is a strong possibility that while the swimmers are together a league will be formed among them for a series of games between the different beach resorts. It is expected that this undertaking will attract widespread attention, as water polo has never before been taken up to any extent by the fair swimmers.

Jealousy.

EASTERNERS INSINUATE . OUR GOLFERS FUDGED.

BY ALMA WHITAKER.

THAT the Los Angeles Country Club team won the Tom Morris Memorial Trophy two years running by unfair advantages is the insinuation put forward in the current number of the Golfer's Magazine of Chicago.

Under the heading, "Suggestions for the Tom Morris Competition," plans are put forward for the establishing of an elastic par "for the equalization" of the various courses, and it is frankly stated that "the plan proposed would prevent the certainty of any one club walking off with this trophy year after year."

It will be recalled that when the Los Angeles team was announced the winners last year, there were notable and unsporting growls. A magazine called "Pacific Coast Golf," in particular took up the question and suggested that the present system of par worked to the unfair advantage of the Southern California players.

HERE'S THE DOPE.

Just why the par system should work to the unfair advantage of the winners when Los Angeles takes the trophy with 40 down in 1912, and with 36 down in 1913, and yet work with equitable rectitude when Denver wins it with 16 down in 1909, and Cleveland with 18 down in 1911, is difficult to see. It is a point upon which California will want convincing. Macbeth's and Jevne's scores of 4 up and 2 up on par were regarded as altogether too incredibly good last year, yet think what superb scores that Denver team must have achieved to turn in a total of 16 down in 1909. Twenty-four holes better than the Los Angeles in 1912, and twenty holes better than in 1913.

As holders of the trophy, the article naturally concerns the Los Angeles team more than any others, so we reprint it in full:

"Dear Mr. Editor: With an arbitrary par based solely on the length of holes, many of the clubs that take part in the Tom Morris Memorial Trophy competition are placed at a disadvantage because there are courses in which the total length is only a few yards difference where the shorter course may have a par of from three to five strokes less than a course only 100 yards longer, with sometimes the longer course having the smallest par. I think some scheme should be framed up to equalize the playing conditions for this trophy. Handicapping is too much a matter of guess work and in a match event against par would entail too much work and complicate matters to too great an extent to be practicable. The plan that I present herewith calls for an elastic and variable par for this competition which would, to a great extent, place all the teams taking part on fairly even terms without resorting to handicapping. The plan might be called equalization, and I think that it readily can be seen that the par score of some holes would change from year to year as the game of the members of the various clubs improved. At any rate, the plan proposed would prevent the certainty of any one club walking off with the trophy year after year. It, of course, is impossible in a simultaneous competition, like the Tom Morris event, to have weather conditions the same on all the Western Golf Association golf courses, but I do think some modification should be made from the present arbitrary method of determining par of holes, that is, for this particular event.

"My scheme is to take the average score for each hole from the five best gross scores turned in at each club, a member of the Western Golf Association, in the Decoration Day medal play event of each year, and this average score to be the official par against which the competitors in the Tom Morris event at the various clubs are to play. Each club to report to the Western Golf Association secretary, within two days, what is the resultant par of its different holes as based on the terms above outlined.

"At clubs where all those who comprise the team are of championship caliber the par of each hole would be about the same as the official Western Golf Association figures. At clubs where poorer players predominate the par of some holes naturally would be higher. This practically would be, to some extent, what you might call handicapping; but rather, it is equalization, and it would enable all the clubs to go into the competition with at least the hope of victory. As it is now many clubs play just for the spirit of the thing.

"If the average of a hole should figure out, say, 5 1-3, or any other fraction, nothing but the whole number should be considered for the par score. That is, a 5, or whatever the figure is. My reason for the average score of five players is that all the competitors in medal play are not apt to be "off" at the same hole. Besides, if the members are playing in a scoring competition for a prize they will be doing the best they can, and not 'soldier' in order to establish easy par figures for their club.

"Any greak scores, for instance, a 1 on a short hole, should be estimated at the official par of that particular hole in making up the average figure. Where, however, a player runs down a putt from the edge of the green and gets a 4 on a par hole that could not properly be considered a freak score. By a freak score I mean somethin ge xtraordinarily out of the usual. THE COLONEL.

"Note:—The above plan for establishing a special par for the Tom Morris Memorial Trophy competition, so as to give every club a fair show to win, deserves consideration. A variable par, adjustable to suit widely differing conditions and playing ability of the competitors, is preferable in a simultaneous event to a hard and fast arbitrary par based solely on the distances of the holes.—Ed."

The Prodigals.

KILLIFER AND BRENNAN MAY RETURN TO PHILLIES.

[BY DIRECT WIRE TO THE TIMES.]

PHILADELPHIA, Jan. 20.—[Exclusive Dispatch.] William J. Shettsline, business manager of the Phillies, returned from his western trip tonight, accompanied by Catcher Bill Killifer and Pitcher Addie Brennan, two of the club's star players, who had been reported as having signed with the Chicago Federals.

The two players will meet President Baker at the club's office in this city tomorrow, and it is expected they will sign to play with the Phillies this year.

If Killifer and Brennan sign contracts with the Phillies, they will deal the hardest blow yet suffered by the Federal League. With the exception of Knabe and Joe Tinker, the two Philadelphia stars are the only players of real importance in organized baseball who are still claimed by the Federal League.

Up and Down Broadway.

BUSY NIGHT DOWN TOWN.

NEW CLARK HOTEL OPENS WITH BIG DOINGS.

Photo Players Have Jolly Banquet, With Lon Chaney and Joe Singleton at Bat—Uplifters Take in "Tik-Tok" and Adopt Charlotte Greenwood.

BY GARDNER BRADFORD.

It was hop, skip and jump last night, for believe me, things were doing and, strange to say, not so many theater folks were in it, either.

First of all, I dropped in at the opening of the new Clark Hotel on Hill street and if Los Angeles boasts a blue book, simply take the first ten names from under each letter and you have "those present."

Frank M. Dimick is lessee and will be the man on the job, and as he is a graduate from the big three in Southern California, the Green, the Raymond and the Alexandria, he ought to make a big success of the new venture.

But last night it was Mr. and Mrs. E. P. Clark's party, and of course they were there a million, aided by Miss Lucey.

Now I am not posted on society, so please, if I put someone's name before someone else's, don't blame me. I just jotted down a few out of some two thousand. There were 500 at dinner alone, so you can imagine the crush.

Anyway, just taking a peep I saw Gen. and Mrs. A. R. Chaffee, Judge and Mrs. Stephen Hubbell, Mr. and Mrs. C. Modini Wood, Mr. and Mrs. Harry B. Ainsworth, Judge Mayo Eskine Ross, Gen. M. H. Sherman, Dr. and Mrs. Norman Bridges.

And as I said before, I could keep on going, but I won't.

The thing that struck me, though, was the new minuette tango, which I saw for the first time. It is a clever combination.

And from there I jumped down to Jahnke's, where the photo players had a banquet 250 strong. It was some time, but as space is limited, I can't tell you all about it.

There were many celebrities of the picture world, including chairman of the evening Joe Singleton, with the Dustin Farnum Company; I. Bernstein, director of the Universal; B. E. Seibel, Treasurer E. J. White, Cashier G. W. Stout and Director Henry McRea, all of the same organization.

Roscoe Arbuckle, the fat boy in the Keystone comedies; Fred Hardigan, J. Warren Kerrigan, who won the popularity contest in Europe; Joe McDonald, who produced the new Sampson films; Al Christy, maker of comedies; Allan Forbes, Grace Curnard, Dickie Ford, Harry McCoy, who wrote "The Ocean Roll;" Ed Brady, Wallie Reed, Pauline Bush and Edith Bostick.

Lon Chaney, who used to be with Pop Fisher, was there too and created a sensation with his 1914 picture machine, which cartooned the crowd between smiles.

And from there I was just in time to get up to the Majestic to see "The Uplifters" from the Los Angeles Athletic Club send a bunch of flowers over the footlights to Charlotte Greenwood, whose feet, they declare, are symbolic of uplift.

The boys went over in honor of Frank Baum and Louis Gottschalk, who wrote the show, and are also members of "The Uplifters."

Fred H. Teeple,

Well-known trap shooter, who is to be the resident manager of the Venice park of the Los Angeles Gun Club.

A Booster.

L. A. GUN CLUB HAS NEW MAN.

FRED TEEPLE TO BE MANAGER OF GROUNDS.

New Resident Manager Is One of the Most Noted Trap Shooters in the Country and Should Be a Big Help to the Club, Insuring Shooting Every Day in the Year.

In announcing its 1914 programme the Los Angeles Gun Club has a pleasing surprise for its members, for the grounds will be in sole charge of one of the most noted trap managers in America today. From Chicago, where his name is synonymous with all that is best in trapshooting lore, comes Fred H. Teeple with a record of work well done. Teeple's trap fame is a composite of clever ideas always pointing to one end—the upbuilding of "the sport alluring"—and this successful veteran will be resident manager of the Venice shooting park.

Teeple has followed the trapshooting game for thirty years. He was founder and secretary of the Chicago Gun Club, secretary and superintendent of the Chicago Trapshooters' Association. For five years he was secretary-treasurer of the Illinois State Sportsmen's Association; during the last five years at the traps in Chicago he threw 2,500,000 targets. Teeple is some gun pointer himself, winning the amateur handicap championship of Chicago and Cook county, and also the Chicago Trapshooters' Association for the years 1906-7. In 1906 he was returned champion of both the Watson Park and the Grand Crescent Gun Clubs, two of the Windy City's crack trigger associations.

VERY ORIGINAL.

Teeple originated concrete trap-houses and platforms. He also conceived the idea of a shot catcher, erecting the first one ever built. This was a structure 530 feet long and forty feet high. The pellets struck against upright boards and rolled down the incline into boxes. During the 1907 Grand Amer... more than five tons of lead ... vaged with this device.

Up to three years ago the ... Association had done so ... of the Grand American ... 1907 the big scattergun ... held in Chicago. Teeple ... record, so, by original ... reached out so far and ... the entry list for this ... was increased from 307 to ... largest shoot ever held in the ...

SOUVENIRS PRESENTED.

Recognizing the great work ... was doing for the trapshooting ... the members of the ... ciation, together with ... sentative, gave him a ... watch suitably inscribed. This ... tation was made by Elmer E. ... manager of the association ... ately after the Grand Ameri... dicap event had been finished ... his remarks Shaner declared ... Teeple was without doubt the ... and most successful shooting ... manager that this country ... duced.

Not to be outdone the Chicago Club members, at the 1913 ... meeting, presented Teeple ... solid gold chain and charm, ... the latter the number of ... "496," was made up of ...

Due to ill health Teeple was ... to leave Chicago and four days ... his departure he was tendered a ... day farewell shoot by the Chicago Gun Club, and the entire ... were turned over to him. ... night before his departure Colonel Strell, editor of American Field, chairman of the board of ... tendered him a banquet at the ... Club.

LIVELY TIMES AHEAD.

A handsome five-room ... with all modern improvements ... been erected on the club ... which will be occupied by Teeple ... his family. This will make ... grounds 365 days in the year, ... ognizing that they have a ... wire, the officers of the Los ... Gun Club, individually and ... ly, have assured Teeple that ... co-operate with him to make ... the largest and fastest gun ... the country. The shooting ... 1914 will be opened with a ... becue on Washington's Birthday, ... ruary 22. One of the events ... ist of a fifty-target handicap ... trance to be price of targets, ... $80 list, single-barrel ... be given by the club to the ... making high score. Full ... ment of programme, ... members of the Handicap ... will be announced later. ... event is open to all ...

AFTER FUNDS FOR OLYMPIC GA...

[BY A. P. NIGHT WIRE TO THE TIMES.]

NEW YORK, Jan. 20.—... move in the campaign to ... for the American Olympic ... 1916 was made Monday ... tary James E. Sullivan of the ... Athletic Union issued a call ... the proposition to give ... union's funds to the American ... pic Committee. In addition ... dividual clubs of the ... requested to subscribe ... Olympic team fund pledging ... sum to the Olympic Committee ... urer, Julian Curtis, to be paid ... or in installments, as may be ... venient.

It is estimated that ... $150,000 will be necessary ... port and quarter the United ... team of 100 or more athletes ... represent this country in ...

SLAGLE GETS OFFER.

Walter Slagle, recently ... from the Los Angeles ... has received a good offer ... Seattle team of the ... League. Slagle will look over ... tle before accepting any ... ever.

Southern California

and the expansive Southwest—its wonderful growth, its vast resources, its opportunities—vividly, accurately and exhaustively portrayed in the Midwinter Number of the Los Angeles Times. 160 pages, magazine form, illuminated covers and colored illustrations throughout. An acknowledged authority covering present conditions and development. Interesting, informing and of inestimable value.

Out January 1st
Order Now

PRICE 15 CENTS
POST PAID
THE TIMES
LOS ANGELES

HENRY SIGNS UP WITH WASHINGTON

[BY A. P. NIGHT WIRE TO THE TIMES.]

WASHINGTON, Jan. 20.—After a conference today between Manager Griffith of the Washington Americans and John Henry, Washington's catching mainstay, it was announced that Henry's signature had been affixed to a two-year contract, carrying a material increase in salary. It also was announced that Howard Shanks, left fielder, had signed for another season.

JOE RIVERS FLOORS SPARRING PARTNER

[BY DIRECT WIRE TO THE TIMES.]

CHICAGO, Jan. 20.—[Exclusive Dispatch.] Packed houses continue at Nate Lewis's gymnasium, where Joe Rivers is training each afternoon. Rivers is working for his match Friday night in Milwaukee with Ad Wolgast. Rivers let out a notch when boxing Jack Munger today. He landed a left hook on Munger's jaw, which sent Jack to the floor. Time was called immediately; then Munger boxed two more sessions.

Judging by the showing Rivers has made in his training work, the Mexican will receive the bulk of the play against Wolgast. Rivers is wild to even up matters for the K. O. victory Wolgast holds over him and is sure he will have a glorious opportunity on Friday night.

A D IS DOWN TO THE WEIGHT.

SEEMS IN GOOD SHAPE FOR RIVERS BATTLE.

Ad Has Discovered a Rising Star in the Person of Young Pinkey, His Sparring Partner—Cadillac Dutchman Has Been Training Harder Than for Any Other Battle.

MILWAUKEE, Jan. 20.—[Exclusive Dispatch.] Down to weight. That is where Ad Wolgast is at the present time. After four days of training and after the hardest workout of his campaign for the Rivers fight next Friday night, Ad Wolgast tipped the scales at 133 pounds in his training quarters at the Eagles' gym.

All the superfluous flesh has evaporated and the rotund, sleek appearance of the ex-champion has given way to that of the trained athlete. Today's workout was by far the most severe that the Cadillac scrapper has engaged in.

After tramping several miles on the road in the morning, Ad repaired to his gym early in the afternoon. He took on Young Pinkey, the Cudahy scrapper, for five rounds and Freddie Andrews for another five. He is particularly elated over the acquisition of Young Pinkey. He believes the suburban lad is a comer and the manner in which the two tear into each other is a revelation.

The same kind of work will be done Wednesday, and Thursday he will ease up.

THE TIMES CIRCULATION FOR DECEMBER, 1913.

STATE OF CALIFORNIA, COUNTY OF LOS ANGELES, ss.:

Harry Chandler, Assistant General Manager of the Los Angeles Times, being duly sworn, declares upon his oath that the following is a true and correct office record of the daily circulation of said newspaper for the month of December, 1913.

DECEMBER, 1913.	Copies.
December 1	58,740
December 2	58,573
December 3	58,460
December 4	58,520
December 5	58,653
December 6	58,686
December 7 (Sunday)	80,470
December 8	58,630
December 9	58,520
December 10	58,530
December 11	58,686
December 12	58,780
December 13	58,502
December 14 (Sunday)	80,000
December 15	58,420
December 16	58,140
December 17	58,670
December 18	58,691
December 19	58,574
December 20	58,878
December 21 (Sunday)	80,000
December 22	58,714
December 23	58,540
December 24	58,080
December 25	58,734
December 26	58,686
December 27	58,728
December 28 (Sunday)	80,500
December 29	58,912
December 30	58,142
December 31	58,330

Daily average for every day of December.. 62,738
Sunday only, average for December..... 81,742

HARRY CHANDLER,
Assistant General Manager The Times.

Subscribed and sworn to before me this 2d day of January, 1914.

[Seal] T. L. CHAPIN,
Notary Public in and for the County of Los Angeles, State of California.

A. L. Dennis, being duly sworn, declares that he is and has been for twelve years Superintendent of Circulation on the Los Angeles Times; that the above detailed statement of circulation for the month of December, 1913, is correct, and shows the circulation of The Times for each day of the month named.

A. L. DENNIS,
Superintendent of Circulation, The Times.

Subscribed and sworn to before me this 2d day of January, 1914.

[Seal] T. L. CHAPIN,
Notary Public in and for the County of Los Angeles, State of California.

The Times is the only newspaper in Los Angeles that does not make a practice of permitting agents, newsboys and dealers to return unsold copies of its issue. Neither does it misbrand or predate its editions, or inflate its circulation by printing more copies than are actually necessary to supply its patrons.

The Times' entire circulation is practically net, and it is more genuine and superior in every respect to that of any other newspaper.

Life's Gentle...

MOVEMENTS IN SOC...

...NEW annual ball of the ladies of ... the Auxiliary of the Good Shep... held, one of the smart social ... of the season, will be held ... on February 19 at the Alex... Hotel. As heretofore the ball ... to be an invitation affair.

The following committees have been ... by Mrs. Arnold Burkleman, ... of the organization, to assist ... making the ball a success:

... and Music — Miss Suzanne ... (chairman,) Mmes. Dan Mur... L. Brunswig, P. G. Cotter, G. ... Hancock, N. McCartney, D. J. ... Eugene Ives, D. Joseph Coyne ... F. Hynes.

... Pantry — Mmes. J. J. Bergin ... man,) Charles E. Fredericks, J. ... Schneider, D. J. Grant, Paul J. ... Carmick, Mackie, and Miss Marie ...

... Refreshments—Mmes. Philip Forve ... man,) John R. Grant, Joseph ... Joseph Boyleon, Louis Schel... H. A. C. Griffith, M. Young Moore ... H. W. Keller.

... Decorations — Mmes. J. C. Kays ... man,) R. L. Vickroy, Thomas ... J. P. Farrell, James P. ... T. L. Duque, George Howard ... W. M. Hughes.

... Programme and Floor—Mmes. L. ... Grant (chairman,) Charles L. ... P. J. O'Neill, A. Bayer, E. ... A. Martin, George Lichtenberger, ... Neville Warwick and I. Dock...

... Invitations—Mmes. W. P. Layton ... man,) E. Kerckhoff, Victor Po... and the chairman of each com...

... Dressing-room—Mmes. G. A. Bob... (chairman,) W. P. O'Mears, A. ... Isbell, T. J. Quinn and Misses ... Dunn and Fahey.

Coronado.

... and Mrs. W. S. Hook, Jr., of ... avenue are at Coronado, where ... Angelenos are enjoying the sea ... Miss Louise Burke and Carl... Burke of Berkeley Square are ... the visitors, and an evening or ... the young people presided at a ... party. Their guests included ... and Mrs. Walter H. Dupee, Mr. ...

(Continued o...

Married Last ...

Miss Helen ... N. Y., and C... benville, O., w... in this city, ... clating. The ... Mr. and Mrs. ... been spending ... and it was at ... 2405 West T... the ceremony ... carnations in ... adorned the ... friends from N... service. Miss ... heavy white s... carried a sho... roses. Miss R... her sister as m... two maids we... dredge and Mi... this city, who ... Lindsay was b... take his bride t... reside.

For Mrs. Kust...

Mrs. Henry ... membered as M... Mrs. Roy Pink... yesterday after... given at the ho... 2077 Harvard ... ward Kuster, w... ried, was the ... the bride, the ... girls were bidde... with acacia bloo...

Secret Escapes.

At an informa... yesterday after... Lindsay of West... pliment to the ... ence and Valet... Ky., news of t... man leaked out... entertain later ... young bride-elec...

(Continued o...

Theaters—Amusements—Entertainments

MASON OPERA HOUSE—
Chas. Frohman, Klaw & Erlanger, Lessees.
TODAY, MATINEE AT 2:30. TONIGHT AT 8:30

Born in California
The Greatest Film ever made
GREAT BIG OUT DOOR
A 7 REEL FEATURE—BEAUTIFUL—INSTRUCTIVE
SEE YOURSELF IN THE STATE SOCIETY
Better than a trip abroad. An easy chair journey through
SEVEN REELS Prices 25c, 50c, 75c
FOLLOW:—OTIS SKINNER IN "KISMET."
BIG $1250.00 DIAMOND LAVALLIERE.

...NTAGES Broadway Vaudeville—
Matinee Daily, 2:30; Nights 7

Texas Gentlemanly
...othwell Tango Revue
...rowne's
...IX OTHER CRACKERJACK VODVIL

...OODLEY THEATER— 838 Bdwy.
Last Day of These Great Features—New Programme
THE FIRST APPEARANCE OF "The Mutual Girl"
KEYSTONE COMEDY "In the Clutches of a Gang"
FIRST OF THE BEAUTY BRAND "Withering Roses"
BRILLIANCE DRAMA "The Faith of Her Fathers"
A SUPERB PROGRAMME OF MUSIC BY MR. C. PERCIVAL
INCLUDING HIS FAMOUS MASTERPIECE.
"The Storm" ON THE Mammoth Pipe

...XPRESS THEATER— SPRING STREET, NR. SULLIVAN & CONSIDINE
Always a Great Show
Joe Maxwell Presents the Speedy One-Act Musical Comedy
A NIGHT IN A POLICE STATION
with Jerry O'Donnell and Ten Clever Boys and Girls
Together with Six Other Features
MATINEE DAILY at 2:15. 10, 20 and 30 cents. Two Shows

...ROADWAY, Between 6th and 7th—
Orpheum Standard of
America's Finest
Absolutely Fi...
BILLY B...
BAUMONT SISTE...
...YETTE BARNARD, Girl with Thrushing Voice. LOU ANGE...
...CORELLI & GILLETTE, "The Odd Pair." JOHN F. CON...
...MORETTE, singing Violinists. GALLAGHER & CARLIN, ...
...Last week of Cathrine Counties & Co., "The Birthday Present"
...Symphony Orchestra Concerts 2 and 8 p.m. World's News ...
...Night at 6, 10-25-50-75c; Boxes $1. Matinee at 2 DAILY, 10-5...

...AIN STREET, Between 3rd and 4th—
HIPPODROME EVERY SEAT And There Are 3000
PHENOMENAL BILL AT ANY
MATINEE DAILY 2:30. NIGHTS, 6 TO 11

...LLY'S BROADWAY THEATER—833
PROGRAM FOR THIS WEEK ONLY
"The Battle of Waterl...
FIVE REELS, ACCOMPANIED BY CHARLES H. DEMOREST'S
...ORLD'S GREATEST THEATER PIPE ...
...EIRD SIGHTS AT CAWSTON OSTRICH ...
...outh Pasadena—see birds that kick like mules, run like Dan ...
...ostriches while—and lay eggs as big as cantaloupes! Round trip ...
...cents. 724 Broadway. Pasadena cars on Main street. Tickets ...

...LLER'S THEATER— JUNCTION NINTH
ALL THIS WEEK.
RELIG OFFERS THE GREAT FILM MASTERPIECE
THOR, LORD OF THE JUNG...

...UNE'S BDWY. THEATER— Now S...
"LOCAL COLOR" Two reels of ...
AND NEW PATHE WEEKLY—SINGLE REELS—SUPERB ORCH...

Life's Gentler Side—Society, Music, Song and the Dance—The Theaters.

MOVEMENTS IN SOCIETY.

...ball of the ladies of ...auxiliary of the Good Shep... ...one of the smart social ...of the season, will be held ...February 19 at the Alex... ...As heretofore the ball ...befitting affair. ...committees have been ...Mrs. Arnold Burkleman, ...of the organization, to assist ...in the ball a success: ...Music—Miss Suzanne ...Mmes. Dan Mur... ...P. G. Cotter, G. ...McCartney, D. J. ...Ives, D. Joseph Coyne ...Mmes. J. J. Bergin ...Charles E. Fredericks, J. ...J. Grant, Paul J. ...Ritzie, and Miss Marie ...—Mmes. Philip Forve ...John R. Grant, Joseph ...Boyson, Louis Schel... ...Griffith, M. Young Moore ...Keller, ...—Mmes. J. C. Kays ...L. Vickrey, Thomas ...Farrell, James P. ...Dupue, George Howard ...Hughes, ...and Floor—Mmes. L. ...Chairman,) Charles L. ...J. O'Neill, A. Bayer, E. ...Warwick and I. Dock... ...—Mmes. W. P. Layton ...E Kerckhoff, Victor Po... ...chairman of each com... ...—Mmes. G. A. Bob... ...) W. P. O'Meara, A. ...J. Quinn and Misses ...Fisher.

...Mrs. W. S. Hook, Jr., of ...are at Coronado, where ...are enjoying the sea ...Louise Burke and Carl... ...of Berkeley Square are ...visitors, and an evening or ...many people presided at a ...Their guests included ...Mr. Walter H. Dupee, Mr. and Mrs. Gale Thompson, Mr. and Mrs. James Bingham, Jr., Lord Alaister Innes-Ker, R. G. Neustadt and C. Perry.

Married Last Evening.

Miss Helen B. Holdredge of Medina, N. Y., and Charles F. Specht of Steubenville, O., were married last evening in this city, Rev. C. M. Carter officiating. The bride, with her parents, Mr. and Mrs. D. D. Holdredge, has been spending the winter in this city, and it was at their winter home, No. 2405 West Twenty-third street, that the ceremony took place. Roses and carnations in delicate pink shades adorned the home, where eighty friends from New York witnessed the service. Miss Holdredge, attired in heavy white satin and Duchesse lace, carried a shower of valley lilies and roses. Miss Ruth Holdredge assisted her sister as maid of honor, and the two maids were Miss Beatrice Holdredge and Miss Laurel Dickinson of this city, who is a cousin. John Lindsay was best man. Specht will take his bride to Ohio, where they will reside.

For Mrs. Kuster.

Mrs. Henry Young, who will be remembered as Miss Fanny Rowan, and Mrs. Roy Pinkham were hostesses yesterday afternoon at a tea party given at the home of the former, No. 2077 Harvard boulevard. Mrs. Edward Kuster, who was recently married, was the honoree, and to meet the bride, the young matrons and girls were bidden. The home glowed with acacia blossoms and jonquils.

Secret Escapes.

At an informal bridge party given yesterday afternoon by Miss Gladys Lindsay of West Adams street, in compliment to the Misses Farcella, Florence and Valete Ott of Ft. Thomas, Ky., news of the betrothal of Miss Florence Ott to a young Kansas City man leaked out. Miss Lindsay will entertain later with a shower for the young bride-elect, who will be mar-

(Continued on Eleventh Page.)

Here's a Newcomer.

LITTLE THEATER WILL OPEN MONDAY NIGHT.

THE Little Theater will be opened next Monday night. Definite announcement to this effect was made yesterday by John H. Blackwood, who will be the manager of the theater.

The first play that will be made known on the stage of the Little Theater will be Galsworthy's "The Pigeon." It will be recalled that when Winthrop Ames gave to New York its Little Theater he selected the same play for his initial offering.

"The Pigeon" will enlist the services of a cast of players that makes it readily apparent that the Little Theater performances will be on a high plane of artistic excellence and dignity. Included in the list of actors that will interpret the Galsworthy piece are: George W. Barnum, Ben Johnson, Forrest Winant, Carl Harbaugh, Hardee Kirkland, Herbert Standing, Andrew Robson, Richard Vivian, Carl Gerard, Clayton MacKenzie, Ethel Grey Terry and Elsie Jane Wilson. Mr. Barnum will have the role of Welwyn, the philanthropically inclined artist; Mr. Johnson will be seen as Timson, the cabman, with a predilection for rum; Ferrand, the young French philosopher-vagabond, will enlist the artistic abilities of Forest Winant, while Miss Terry will play the role of Welwyn's daughter, with Miss Wilson appearing as Mrs. Meegan, the flower seller of the London streets.

GOOD SITUATION.

The Little Theater is located on South Figueroa near Pico street and while it is considerably removed from the center of the city's theatrical activities it is admirably situated to meet the demands of the audiences that will patronize the plays that will be made known there. The theater, it is promised, will be a model of artistic architectural beauty. It will represent the most modern ideas in theater construction and with its seating capacity of only 924 will give Los Angeles its first knowledge of the "theater intime" so popular on the continent.

There are but fourteen rows of seats and there will be a uniform charge of $2 a seat. The house lacks the boxes and balcony that are so invariably found in the ordinary playhouse. The theater will be finished in a series of browns; the chairs, the management asserts, will be models of comfort and restfulness; there will be a smoking-room for the men, a beautifully furnished resting-room for the feminine patrons, while a spacious room which will be known as the "Green Room," will afford opportunity for the serving of tea and coffee between the acts. Instead of the regulation theater orchestra of brass and strings the music at the Little Theater will be provided by a quartette of strings—a first and second violin, 'cello and viola—that will render chamber and other music of a character not often heard in the theater. There will also be available to the theater patrons a large ballroom, where the now popular dances of society may be enjoyed after the performances in the theater proper.

The Los Angeles Little Theater is attracting widespread attention and particularly in the East, where many editorial and news references have been made to the local venture in prominent newspapers and magazines.

TICKET SALE.

Mr. Blackwood makes the announcement that the seats for the Pigeon performances will be placed on sale tomorrow morning at the temporary offices of the Little Theater—room 607, in the Garland building. Next Monday the tickets will be on sale at the Little Theater box office. A force of clerks yesterday was busy preparing the season subscribers' tickets for mailing. These season subscriptions are so numerous that it is apparent that a host of local play patrons are taking a decidedly substantial interest in the Little project.

The Little Theater is not either directly or indirectly connected with any other venture. The playhouse has been leased by the Executive Committee representing the guarantors to the Little Theater for the sole purpose of presenting the best plays available in the best possible manner. This committee consists of A. C. Balch, chairman; Hon. Robert N. Bulla, Louis M. Cole, Charles Modini Wood and Benjamin Johnson.

The Little Theater guarantors are H. W. Huntington, A. C. Balch, E. L. Doheny, E. P. Clark, Lee Phillips, William May Garland, W. G. Kerckhoff, R. A. Rowan, Robert Marsh, Robert Sweeney, Stoddard Jess, W. H. Holliday, Louis M. Cole, Willis H. Booth, E. J. Marshall, E. J. Stimson, Robert N. Bulla, Frank J. Flint, John Kahn, M. H. Newmark, J. C. Koepfli, Dr. Norman Bridge, Hugo Johnstone, George J. Denis, Henry W. O'Melveny, Benjamin Johnson, Harry Chandler, J. B. Fishburn, W. D. Woolwine, Mr. P. H. Smith, Mrs. P. H. Smith, James Slauson, Charles Modini Wood.

There will be performances at the Little Theater every night except Sunday, with regular matinees each Thursday and Saturday.

Two extremes of dancing.

At the top is Anna Pavlowa, the wonderful Russian, who comes to the Auditorium January 28 with her imperial ballet. Below are Ruby Norton and Sammy Lee, who come to the Morosco next week in "How D' Ye Do."

Missing Link.

FLORIO HOLDS STAGE CENTER.

EMPRESS BILL DIVERSIFIED AND SNAPPY, TOO.

"A Night at the Police Station" Not Half as Sinister as It Sounds. Mary Dorr Makes Hit—Doings of Interest Around the Picture Houses.

Prince Florio has returned to Los Angeles after a year of travel in foreign parts. The prince is a lineal descendant of the great family of simians who once ruled in Timbuctoo. He has been educated in England and America, and is thoroughly accomplished, though not much of a linguist. He is registered at the Empress, where he will remain for a week. His valet is with him.

Do chimpanzees think and reason? Apparently Prince Florio does, and to some purpose, for his stunt at the Empress Theater bears the finished stamp of an intelligence closely approaching that of man. Of course he has been trained—and wonderfully so—by his "valet," but even after making all allowances for the imitativeness of the monkey, much remains that can come only through the process of close reasoning.

Prince Florio smokes cigarettes like a sport, spits like one, drinks like one, swaggers like one, and rides all known varieties of the bicycle like a trained human equilibrist. He is handicapped by very short bandy legs, but these are offset by amazingly long arms. He is not pretty, but he is decidedly "cute."

Joe Maxwell, purveyor of music and fun, gives us this week a little musical comedy entitled "A Night in a Police Station." The songs are clever and catchy, the humor really raises the sudden gale of laughter, and its blatant pathos almost provokes the tear—of laughter. "A Night in a Police Station" has the usual quota of pretty girls, and morever, these girls can sing. So, for that matter, can the men of the company, and men and maids join vocal forces in a very happy, lively way in such favorites as "Apple Blossom Time in Normandy," "Somebody's Coming to My House," "Love Me While the Loving Is Good," and so forth.

Most attractive girls hate to make themselves hideous to the eye. Even those of the stage have been known to balk at a disfiguring make-up. But these were artists in a limited sense—and with limited sense. Mary Dorr is attractive. She is also very intelligent. She knows what she can do, and she doesn't object to disguising herself as a rube, a gawky Dago girl and an even gawkier Swedish servant girl. In these parts she does some reciting and singing that takes rank as genuine art.

Good art also comes from the three Morandini, one of them being a woman. They are equilibrists who use a bamboo ladder and a pole. Their act is beautifully finished, and at the same time extremely hazardous and difficult. They seem to have no fear, for they, too, know what they can do. Their rose-colored tights are as beautiful as their act.

A tenor who hails from Tasmania is Arthur Geary. He has a robust voice some of whose tones are a delight to the ear, and he sings bits of the classics and bits of the populars. He is billed as the Red Hussar, and he appears in the becoming colors of that doughty soldier-man.

Sam Wilson and Bob Rich, who sing and dance and patter in burnt cork, end the entertaining and variegated bill.

Clunes.

"Local Color," a thrilling drama of the far West, is the star attraction at Clune's Broadway Theater this week. Heading a bill of interesting single reel films, this two-reel Vitagraph gives promise to packing the theater at each performance.

It is a touching story of a girl's devotion to her lover and contains an abundance of human interest and local color as its name implies.

The picture is of local interest having been made near Los Angeles at the Western Vitagraph camp. All of the star actors of this company have taken leading roles in the picture. There are a number of scenes showing splendid cowboy horsemanship.

The illustrated songs are new, and the orchestra also furnishes novelties in the musical lines.

Miller's.

"Thor, Lord of the Jungles" is the big masterpiece photoplay feature at Miller's Ninth, Spring and Main Street Theater all this week. This is a circus story of intense human interest and leads one from the big white circus tents to the darkest jungles of Africa. In addition to this splendid headline offering there are several funny comedies, a kid comedy drama and a little journey in natural colors. The wonderful picture playing instrument "The Photoplayer" has now been completed, and a number of new and unique features have been received and installed. This instrument which cost well up into five figures is built to play pictures and is different from anything ever heard in this part of the country.

It was designed to fit the acoustic properties of this playhouse and an operator has now been secured who is without an equal in this line of endeavor. Her name is Miss Hetherington and she has the honor of being not only the highest priced player of this character of instrument, but also is the originator of the idea that resulted in the building of this machine.

HAMLIN UNIVERSITY.

Mrs. Herbert S. Hazeltine, No. 1011 Park View street, is making reservations for all alumni and former students of Hamlin University, St. Paul, who will attend the banquet at Vermont Square Methodist Episcopal Church Thursday evening, given in honor of their college president, Rev. S. F. Verfoot, D.D., who is on a trip to the Coast.

"PENNILESS," BUT ACTIVE.

Convicted Promoter of Panama Development Company Seems to Be Planning an Appeal.

For a man who claims he is "penniless," Dr. John Grant Lyman is unusually active in the days following his conviction and sentence for using the mails in the Panama Development Company's scheme to defraud.

Yesterday Special Counsel Edward A. Regan, who assisted in the prosecution, was asked if he would oppose admitting Lyman to bail pending his appeal to the Circuit Court of Appeals, and possibly to the United States Supreme Court. Regan said it was no part of his duty to oppose such a move on the part of Dr. Lyman, as it was a proceeding that would lie within the descretion of Judge Wellborn.

Whether an appeal is proposed is not publicly known, but there could be no other reason for sounding out the government on the question of bond. Judge Wellborn reduced the bond of the prisoner, before his conviction, from $25,000 to $15,000, and this sum would be largely increased, it is supposed, if the court should consent to admitting him to bail.

An appeal to the Circuit Court of Appeals and finally to the United States Supreme Court would mean a long delay in the execution of the sentence of fifteen months, and both processes cost money.

The fifteen days' stay of execution granted Lyman will expire Saturday. His physician as yet has made no report on his physical condition, pending the desire of the Federal authorities to send him to the Federal Prison in Atlanta.

Theaters—Amusements—Entertainments.

MASON OPERA HOUSE— Broadway, Between 1st and 2d. Oliver Morosco, Klaw & Erlanger, Lessees. W. T. Wyatt, Manager. TODAY, MATINEE AT 2:30. TONIGHT AT 8:30 AND ALL THE WEEK.

Born in California

The Greatest Film ever made of the GREAT BIG OUT DOORS

A 7 REEL FEATURE—BEAUTIFUL—INSTRUCTIVE—AUTHENTIC

SEE YOURSELF IN THE STATE SOCIETY FILMS. Better than a trip abroad. An easy chair journey through your State. SEVEN REELS Prices 25c, 50c, 75c With Votes on the BIG $1250.00 DIAMOND LAVALLIERE. Favorite for the FOLLOW—OTIS SKINNER IN "KISMET."

ORPHEUM Broadway Vaudeville—10c, 20c, 30c Matinee Daily, 2:30; Nights 7:10, 9:00

Texas Guinan's That Very Gentlemanly Gorilla

Maxwell Browne's Tango Revue 1913

AND OTHER CRACKERJACK VODVIL EVENTS

WOODLEY THEATER— 838 Bdwy. Bet. 8 & 9 Last Day of These Great Features—New Programme Thursday

THE FIRST APPEARANCE OF "The Mutual Girl" SOMETHING VERY NOVEL.

"In the Clutches of a Gang" IN TWO REELS.

THE STORY OF THE BEAUTY BRAND "Withering Roses" A MUTUAL CREATION.

"The Faith of Her Fathers" IN TWO REELS.

ALWAYS PROGRAMME OF MUSIC BY MR. C. PERCIVAL GARRATT, INCLUDING HIS FAMOUS MASTERPIECE, "The Storm" ON THE Mammoth Pipe Organ

EMPRESS THEATER— SPRING STREET, NEAR FOURTH. SULLIVAN & CONSIDINE VAUDEVILLE

Always a Great Show

The Successful Musical Comedy Presents the Speedy One-Act A NIGHT IN A POLICE STATION with Jerry O'Donnell and Ten Clever Boys and Girls

Extra Added Feature Attraction PRINCE FLORO Return of the Man-Monkey

Together with Six Other Feature Acts.

MATINEE DAILY at 2:15. 10, 20 and 30 cents. Two Shows Nightly.

BROADWAY, Between 6th and 7th— Phones: Home 10477 Main 977

Hippodrome Standard of Vaudeville America's Finest Theater Absolutely Fireproof

BILLY B. VAN, BAUMONT SISTERS & CO., in "PROPS."

MAY BARNARD, Girl with Thrushing Voice. LOU ANGER, "The German Rube." GRINDELL & GILLETTE, "The Odd Pair." JOHN F. CONROY and Diving Girl. Week of Catherine Counties & Co., "The Birthday Present." Symphony Orchestra Concerts 3 and 8 p.m. World's News in Motion Views. Prices at 2, 10-25-50-75c; Boxes $1. Matinee at 2 DAILY, 10-25-50c; Boxes 75c.

MAIN STREET, Between 3rd and 4th— HIPPODROME EVERY SEAT And There Are 3000 10c

PHENOMENAL BILL AT ANY PRICE MATINEE DAILY 2:30. NIGHTS, 6 TO 11 P. M.

BELASCO'S BROADWAY THEATER—833 S. Bdwy. PROGRAM FOR THIS WEEK ONLY

"The Battle of Waterloo"

LAST WEEK. ACCOMPANIED BY CHARLES H. DEMOREST ON THE WORLD'S GREATEST THEATER PIPE ORGAN

RECORD SIGHTS AT CAWSTON OSTRICH FARM South Pasadena—200 birds that kick like mules, run like Dan Patch, swallow golf balls—and lay eggs as big as cannibas! Round trip including admission, 75c. South Pasadena cars on Main street. Tickets at P. E. depot and 334 S. Broadway.

BELASCO'S THEATER— JUNCTION OF SPRING, NINTH AND MAIN.

BELASCO OFFERS ALL THIS WEEK, THE GREAT FILM MASTERPIECE THOR, LORD OF THE JUNGLES

BELASCO'S BDWY. THEATER— Now Showing A GREAT BIG GRIPPING DRAMA OF THE WEST, "LOCAL COLOR" Two reels of the best Vitagraph talent.

ALSO NEW PATHE WEEKLY—SINGLE REELS—SUPERB ORCHESTRA.

Theaters—Amusements—Entertainments.

MOZART THEATER— Grand Ave. Near 7th St. ALL THIS WEEK "LES MISERABLES"—Victor Hugo's Masterpiece in Nine Reels. Next Week, "THE SEA WOLF," By Jack London. Four Shows daily. Shows start at 1, 3:15, 6:45 and 9:30.

MOROSCO'S BURBANK THEATER— Matinees Tomorrow Saturday & Sunday

This is the Second and Last Crowded Week and Positively Your Last Chance to See the New Dramatic Success

Playthings

Night 25, 50 and 75 cents. Matinees 25 and 50 cents.

NEXT SUNDAY

FIRST TIME ANYWHERE

SEAT SALE TODAY

BOX-OFFICE OPENS AT 9 A. M.

GET YOUR SEATS NOW IF YOU EVER EXPECT TO GET THEM—ENGAGEMENT LIMITED.

IMPORTANT—During this Extraordinary Engagement Only, and the Appearance of Miss Gordon (the Highest Salaried Star on the American Musical Stage) and Grant Greenwood & Grant (One of the Highest Salaried Teams Before the Public Today.) To Say Nothing of the Tremendous Expense of This Truly Elaborate Production, There Will Be a Slight Increase in the Scale of Prices, as Follows: Nights, 25c, 50c, 75c and $1. Matinees, 25c, 50c and 75c.

OLIVER MOROSCO PRESENTS THE INTERNATIONALLY FAMOUS STAR

Kitty Gordon

IN THE FIRST PRODUCTION ON ANY STAGE OF THE NEW COMEDY, WITH MUSIC,

"Pretty Mrs. Smith"

BY OLIVER MOROSCO AND ELMER HARRIS—MUSIC BY HARRY JAMES.

With a Specially Selected Cast, Including

Charlotte Greenwood and Sydney Grant

GET YOUR SEATS TODAY

Engagement Positively Limited

For Miss Gordon and This Same Identical Brilliant Cast and Production Will Soon Move Direct From the Burbank Theater to New York City, Where They Will Be Seen at the Usual $2.00 Broadway Scale of Prices.

HAMBURGER'S MAJESTIC THEATER— Broadway Near 9th.

THIS WEEK ONLY— Popular Matinee Today BIG EXTRA POPULAR PRICE MATINEES TOMORROW & FRIDAY

SEATS SELLING

OLIVER MOROSCO PRESENTS THE 1914 EDITION OF THE STUPENDOUS, SPECTACULAR FAIRYLAND EXTRAVAGANZA

—THE— Tik-Tok Man OF OZ

CROWDED TO THE DOORS AT EVERY PERFORMANCE—GET YOUR SEATS NOW. PRICES: MATINEES TODAY, TOMORROW AND FRIDAY, 25c TO $1.00. NIGHTS AND MATINEE SATURDAY, 50c TO $1.50.

Just One Week Beginning Next Sunday Night JOHN CORT Presents

McINTYRE AND HEATH

In a Magnificent Revival of Their Greatest Musical Comedy Success

THE HAM TREE

Company of 100 Special Ham Tree Orchestra

THE WORLD'S BEST DANCING CHORUS

STAGED BY NED WAYBURN

Seats on Sale TOMORROW

NIGHTS & SAT. MAT., 50c to $2.00

WEDNESDAY MAT. BEST SEATS $1.00

LOS ANGELES' Newest & Most Beautiful Playhouse—MOROSCO BROADWAY BET. 7TH & 8TH STS. MATINEES THURS-SAT'Y & SUN.

Broadway, Between 7th and 8th Streets. Phones: Home A5243—Main 271. Sixth and positively last record-smashing week—Seats now selling fast. WILLIAM ROCK and MAUDE FULTON with Will Philbrick, Al Shean, Gene Lemerka, Kitty Doner, Oscar Ragland, Mary Ambrose, Fred Santley and 70 others in THE CANDY SHOP. Engagement limited. Nights 25c, 50c, 75c and $1. Mats. 25c, 50c, 75c.

COMING—NEXT MONDAY NIGHT—SEATS ARE NOW ON SALE

Inauguration of the Limited Engagement of the Sixty Horsepower Musical Jollity

How D'ye Do?

With the Celebrated Comedians Bickel & Watson AND Norton & Lee Howard & Lawrence Walter Catlett

And the Millionary Musical Chorus of Sixty Stunning Beauties.

Another Great $2.00 worth for $1.00. Nights—25c, 50c, 75c and $1. Matinees—25c, 50c and 75c.

Cities and Towns South of Tehachepi's Top—Los Angeles County News.

Pasadena.

TWO ELECTIONS ON PROGRAMME.

One Certain, With Second Strong Probability.

Pasadena Board of Education Has Its Troubles.

Humane Officer Advises the Extermination of Cats.

PASADENA, Jan. 21. — Another school bond election, with the possibility of yet a fourth election, the latter for a direct taxation levy, has practically been determined on by the Board of Education. There is a considerable difference of opinion, however, among the members of the board as to what the ballot shall embrace.

The question was discussed from several angles at a meeting yesterday afternoon and the board will meet again next Friday. Definite action will probably then be taken.

W. S. Grassie, who was chairman of a committee that took the problem before the County Superintendent of Schools, introduced the subject yesterday by bringing his report. He said the recommendation of County Superintendent of Schools Keppel is that another election be called and that the proposed bonds be segregated into six groups.

"Mr. Keppel," he said, "does not, as a rule, favor the segregation of school bonds, but owing to the circumstances he thinks it is the only thing for us to do. He would have six groups: First, bonds with which to construct school buildings in Altadena and Lamanda Park; second, bonds for sanitation and safety; third, the proposed industrial school at the Garfield grounds; fourth, the extra ground that was included in the first and second proposed issues; fifth, the proposed parental school, and, sixth, general repairs. What of these do not carry, he says, may be voted on, provided it be done before August 15, as a direct taxation.

"This, however, is not my recommendation. My recommendation is that but two of the groups to be voted on: First, the proposed issuance of bonds to the amount of $69,000 with which to erect school buildings at Lamanda Park and Altadena; secondly, the sanitation and safety group, the latter of which should include provision for the fire escapes which the fire department has demanded we put on several of the buildings.

"At the same time the people should be given to understand that the sum of $69,000 will not suffice to build more than a building with six rooms and an auditorium at Altadena and a building of eight rooms and an auditorium at Lamanda Park."

Frank May, another member of the board, favored but the sum for new buildings being submitted if another election is called.

"There is no possibility," he said, "of any but this one group carrying. Furthermore, I should not be in favor of placing it at less than $75,000. We lowered it at the last election for the sake of harmony and against our better judgment. A sum smaller than this will not be enough for the construction of satisfactory buildings."

Superintendent of Schools Rhodes urged emphatically that only such items as there is a chance of carrying be submitted to the people for a third time.

The ballots cast at last week's election at which the bonds were lost by twenty, will be canvassed by the board next Saturday. If a vote on a direct tax is asked for only a majority, instead of a two-thirds majority as was the case with the bonds, will be necessary to carry the measure. Grassie said last night that while it is, of course, impossible now to tell what the tax, if levied, should amount to, it would probably be somewhere in the neighborhood of 8 or 10 cents.

I. N. Smith, vice-president of the board, presided yesterday in the place of Dr. J. H. McBride, who resigned when the bonds failed to carry. The members of the board have as yet made no progress toward the selection of a successor to Dr. McBride, but hope to have a name to suggest at next Friday's session.

The resignation of J. B. Beardsley, who has long been overseer of the schools of the district, was accepted yesterday. He was given a month's vacation, as he has never had a vacation, the term of his office to expire at its close. No successor will be named. The work that he did is to be divided among the principals of the different schools.

TOO MANY CATS.

Charles H. Kelley, field officer of the Pasadena Humane Society, has recommended to the organization that steps be taken at once to exterminate a large number of cats in Pasadena. He reports that the city is being overrun with them and that unless something is done at once the task will soon become many times as great.

In the meanwhile the officers of the organization are still considering the purchase of a device for electrocuting the felines, which was decided on at the annual meeting a year ago and which they hope now soon to have.

A new animal home is soon to be built by the organization. The present one on South Raymond avenue is declared to be wholly inadequate.

At the annual meeting of the organization yesterday the following directors were elected to serve for the ensuing year: Dr. E. L. Conger, Lloyd R. Macy, Mrs. Robert L. Gifford, Dr. W. A. Cundy, W. A. Brackenridge, H. H. Hallett and E. H. Mulligan.

APPROVES OF THE PROJECT.

The Pasadena Realty Board has enthusiastically indorsed the proposed construction of a road from Pasadena to Palmdale by the way of the new Arroyo Seco bridge at the west end of Colorado street. C. T. James, the secretary, has been instructed to ask the County Supervisors to select the proposed route for the Antelope Valley connection, which will be about thirty miles shorter than the present route.

CITY BRIEFS.

Delegations of Knights Templar commanderies in parts of California will attend the annual ball of the Pasadena Knights Templar next Monday night. It will be one of the most elaborate social affairs of the winter.

Dr. R. H. Newcomb of No. 69 South Wilson avenue returned home yesterday from an extended stay in the East.

A bevy of ladies from the Hotel Maryland yesterday made a flight above the city in the Knabenshue airship. The passengers were Miss Leonora Ross of Vancouver, B. C., who is the guest of former Judge and Mrs. William W. Spinks; Miss Margaret Craig and Miss Lillian Gatlin.

The second round of the Hotel Raymond golf tournament, delayed by the rain last week, was played yesterday. The third round will be played today and the finals tomorrow.

Boxes for Charity Ball on sale Wednesday, 10 a.m., at Herbert Brown's Book Store, No. 190 East Colorado street.—[Advertisement.

Hotel Vista del Arroyo, Pasadena.—[Advertisement.

NO REPRESENTATION.

Residents of Fourth Ward in Riverside Find They Are Not Represented in City Council.

RIVERSIDE, Jan. 20.—Fourth Ward residents discovered today that they are without representation in the City Council when the City Attorney announced to the Council that Councilman Hanna, who had been holding the place because of the finding that his elected successor, J. A. Packard, was not qualified, could not serve for the reason that the question of Packard's ineligibility had not been raised until after he had been sworn in and his bond accepted.

It had been supposed that the charter provision that an official should serve until his successor had been elected, and had qualified, would have the effect of keeping the former Councilman from the Fourth Ward in his seat.

An ordinance calling an election for March 3, at which a successor to Councilman Hanna be determined, was passed to its second reading. Packard will not be eligible to sit in the Council until July. The rumor that his ward will continue to elect him for the place until such time as he may be entitled to fill it, is discredited.

No cloudy weather at Coronado. The sun is always shining there.—[Advertisement.

FULLERTON NOTES.

FULLERTON, Jan. 20.—City Marshal William French, left for San Diego yesterday afternoon, having in charge a young man named Crawford and a former resident of La Habra Valley. He is charged with having deserted the United States army.

The rainfall here during the last storm was 3.49 inches, making for the season 7.58 inches. Up to this date last year the rainfall was about 2.50 inches. The downpour of a few days ago will be worth thousands of dollars to cabbage growers and other farmers of this section.

San Bernardino.

JOHNSONITES IN THE REAR.

Are Hopelessly Behind in San Bernardino County.

Women Prove Bulwark of Strength to Republicans.

Flock of Goats Upsets Superior Court Plans.

SAN BERNARDINO, Jan. 20.—The registration returns from all parts of the county continue to indicate that the Hi Johnsonites are being left hopelessly behind in the race in this county. Rialto is the latest section to report, and out of the 344 registrations there, the Republicans have 131, the Democrats 58 and the Hi Johnsonites an even 50, while the Socialists have 36.

The registrations of women is about one-third of the total, while the percentage of women registering as Republicans is greater than for any other party.

Y.M.C.A. MEETING.

The annual meeting of the Y.M.C.A. was held this evening, with a large number of the members gathered about the banquet board, a splendid spread being served by the members of the Woman's Auxiliary. Addresses were made by D. E. Luther, general secretary of the Los Angeles association, and John P. Fisk of Redlands, a member of the State Executive Committee. Reports submitted by the executive officers of the association showed the first year of the association to have been an eminently successful one, the organization having far exceeded the expectations of the most enthusiastic workers. Directors were elected for the years ending 1916 and 1917 and two vacancies filled in the board caused by death and removal.

GOT COURT'S GOAT.

John Stewart of Mentone was late in court today for jury duty. Asked for an explanation, he said he had been detained by being compelled to give attention to his flock of goats. Then he added that he did not believe in jury duty, anyway, that the jury system as at present constituted was all wrong, that three members of a secret order could hang any jury. He believed the law should be changed to permit nine members of a jury returning a verdict in any kind of a case. Dist.-Atty. Goodcell said it was evident Stewart had never ridden the "goat," while the court wanted to know of Stewart whether he was "kidding" him. After a mild reprimand Stewart was cautioned not to permit the goats to detain him again.

NEWS BRIEFS.

Jack Brennan was today placed on trial in the Superior Court on a charge of attempting a criminal assault on a Mrs. Smith of Del Rosa recently. Falling in his alleged purpose, Brennan was chased four miles through the orange groves, and caught by irate ranchers, who were sitting on him when Sheriff Ralphs arrived.

RIGHTS OF COURTS.

The question of whether or not the courts have the right to review and adjust fumigation charges as fixed by the County Horticultural Commissioner and Supervisors, is to be taken to the Appellate Court. J. H. and Frances Stewart of Redlands appealed to the courts on a fumigation charge, asserting that it was excessive. Judge West of Santa Ana, sitting in the local court, dismissed the case on the ground that the Supervisors were the sole judges of the charges as fixed by the commissioner. The case will go to the higher court, a new trial having been denied by Judge West. The case is an important one and one on which there is no court precedent.

NEWS BRIEFS.

The employing printers of the valley met last evening about the banquet board to take preliminary steps toward the formation of a local Typothatae, to include the employers in this city, Colton, Redlands and Riverside. A meeting will be held later to perfect the organization.

Adjt.-Gen. J. H. Forbes of the National Guard, has been a visitor here this week, conferring with Capt. Byron Allen of Co. K, also inspecting the new armory of the local company. The company a few months ago lost its entire equipment and records in the fire which destroyed the city pavilion, and has since received new equipment and also secured new quarters that have been specially fitted up for them.

Society is at "Hotel del Coronado." Join the crowds and enjoy life.—[Advertisement.

HIKERS ENTERTAINED.

Angelenos Spend Night in Jail and Other Places After Trying to Scale Mt. Wilson.

SIERRA MADRE, Jan. 20.—Marshal Art Udell and his deputy, George Cox, during the heavy storm Sunday night, found twenty-two bedraggled, chilled and wet hikers from the Mt. Wilson trail huddled in an uncomfortable condition at the terminus of the car line.

The last car had left for Los Angeles. The city had no hotel accommodations to offer. The "Helping Station," formerly a clubhouse donated to the city for the accommodation of strangers, indigents and those in distress, was found in possession of the municipal nurse and relatives. Realizing that some assistance should be given, the officers set to work to find suitable accommodations. Several near-by residents were called up and cots and bedding secured. Seven of the party were placed in cots in the City Jail, four couples were accommodated in the barn of J. M. Beard at the end of the trail, while six were given beds in the City Hall and the rest were stored away in adjacent buildings.

Late the next day the belated travelers hurried to their various homes in Los Angeles after giving a vote of thanks to the City Marshal and his assistant for their gallant efforts in making them comfortable during the night.

Owing to the antagonism that existed between the city of Arcadia and this place, a piece of road on the Baldwin boulevard, one of the main arteries of entrance to Sierra Madre has remained in a deplorable condition. Automobilists have denounced this particular roadway and have made a detour to get to the main streets of the city. For years the officials have tried to come to some understanding and endeavored to join with the city of Arcadia in the upkeep of the highway. The result has not been favorable. This strip of roadway parallels Mrs. Anita Baldwin McClaughry's extensive grounds and the city fathers are agitating the appointment of a committee to interview Mrs. McClaughry for the purpose of having some agreement reached as to the repair of this portion of the highway.

DAMAGE BY STORM.

Considerable damage was done during the recent storm where culverts were not anchored down, as required by city ordinance. In several instances these culverts were carried by the force of the storm waters to adjacent property, breaking curbs and sidewalks. Gas pipes were snapped asunder by the force of a portion of one of these culverts and much gas escaped to the discomfort of those who were using the same and wondering at the low pressure. Looking over the damage done, one citizen sallied forth with an umbrella and a lighted cigar in his mouth. While stopping over the aperture where the gas was escaping, an explosion took place. Cigar, umbrella, a pair of eyebrows and a derby hat sailed skyward, while the owner jumped into his residence to rub vaseline over a portion of his head that formerly contained eyebrows and little tufts of hair on a partly bald surface. This surface is now completely bald and the eyebrows are a thing of the past. Had the damp atmosphere not lessened the explosion serious injuries might have been inflicted.

Ontario.

WOMAN ROUTS SCHOOL BOARD.

Ontario Teacher Refuses to Accept Dismissal.

Scandalous Proceedings Are Charged.

Power Company Offers to Reduce Rates.

ONTARIO, Jan. 20.—"Dear Madam: Please be advised that your services, as principal of the South Euclid school, are not required after today. There will be another party in charge of your school tomorrow morning.

"Yours very truly,

"ONTARIO SCHOOL DISTRICT,

"By J. O. Mills, Clerk."

Despite the receipt of this note, which last night came to Mrs. Mira J. Glidden, principal of the largest grammar school in the city, like a thunderbolt from a clear sky, and despite, further, the fact that a carpenter in the employ of the Ontario School Board had removed the lock from the door of her office and replaced it with one to which she had no key, she is still holding down the principalship of the school and to all intents and purposes will continue to do so.

Mrs. Glidden was escorted to the school this morning by a large delegation of angry men and women of the South Euclid Parent-Teacher Association, and when confronted by City School Superintendent W. J. Alexander, a fight to oust whom is now being waged by the parent-teacher associations of the city against the School Board, and by members of that board, informed them that she would continue as principal of the South Euclid school upon instructions of County Superintendent of Schools A. S. McPherron, who had advised her to ignore the demand of the local board.

The final result was that the key to the new lock was handed over to Mrs. Glidden, while members of the School Board, Supt. Alexander, and Mrs. M. D. Schulkind, principal of the Eighth-street grammar school, who had been brought by them to succeed Mrs. Glidden, slunk away defeated.

J. O. Mills, speaking for the board, stated today that Mrs. Glidden had been asked to resign because she was not working in harmony with the board. Her friends, however, are firm in the declaration that only a short time ago the board had nothing but the highest praise for the work of Mrs. Glidden, and that her attempted discharge is the result of her recent testimony against Alexander in connection with his undue familiarity with school girls. It is further said that a member of the State Board of Education was in Mrs. Glidden's office when three of her girl pupils told her of their fears of Alexander. Other principals to testify against Alexander are Mrs. Mary E. Simmons, Miss Sarah Prickett. The latter has been asked to resign by the School Board and the former received a threatening letter from Alexander's attorney, warning her to make no statements made by her.

The fight, which is to decide whether or not Alexander is to receive a certificate, is to be decided tomorrow by the County Board of Education, when a final hearing of the case is to be held.

LIGHT-RATE REDUCTION.

A proposed reduction of from 5 cents per kilowatt in the rate for electric current for lighting purposes was announced last night in the City Council by Manager Gilmore Stott, of the Ontario Power Company. The company plans the revised rate to take effect March 1, if possible. The present rate is 11 cents per kilowatt hour for all current used per month up to 100 kilowatts, and 5 cents per kilowatt for all above that amount. Under the new rate the charge will be 10 cents per kilowatt up to twenty-five kilowatts, 9 cents for the next twenty-five kilowatts, and so on down to 5 cents per kilowatt for all over 1000 kilowatts per month. The minimum charge per month will be $1, with a discount of 10 per cent if paid before the fifteenth of the month following that in which the current is used. The proposed reduction was referred by the board to the Light Committee to report at the next meeting of the board. The Council intimated that it would be satisfied with the reduction proposed.

RATES CHANGED.

In the year 1913, it cost 2 cents to mail a letter weighing half an ounce from Ohio to New York, while today it is possible to get close to twenty-five pounds for the same price, 22 cents. This is according to H. Durkee of this city, who has received his possession a letter mailed to his father, Joseph Durkee, in New York, in the year 1813, from a point in Ohio, and it cost the sender 25 cents, a quarter. Yesterday, however, he mailed a large package weighing close to twenty-five pounds, and the postage cost him but 22 cents.

NEWS BRIEFS.

Unless the new city ordinance governing the promiscuous whistling of steam locomotives be heeded by the citizens residing in the vicinity of the railroad tracks will be subjected to arrest in peace tonight for the first time in thirty years. The ordinance was passed last night by the City Council and prohibits the whistling of engines except to warn people of impending danger and this it is hoped will do away with promiscuous whistling, the signals which has become a nuisance in the dead of night.

Do not miss the Coronado championship games on January 24 to 30, inclusive.—[Advertisement.

Covina.

MOTHERS ARE RESPONS

COLLEGE HEAD TALKS AT COVINA MEETING

President of Occidental on Purity Admonishes Mothers to Avoid Immodesty in Dress—Citrus Growers Fail to Grab All of the Prize.

COVINA, Jan. 20.—"Mothers blame themselves if their daughters are dressed in fashion that men turn and stare at as they pass along the street," Dr. John Willis Baer, president of Occidental College of Los Angeles, in a remarkable address last night in the Covina Methodist Church before a large gathering of men of the Los Angeles County Young Men's Christian Association.

The college president was speaking on the subject of "Christian Manliness of America," and in this connection pointed out some of the evils that are thrown in his path. He made it plain that the criticisms should be directed against mothers rather than at young girls, who, he said, shows decided signs of becoming modest.

The affair was in the nature of an annual banquet, with representatives of business men and members of the clergy and an equal number from the young men of the immediate valley. Committee C. A. Gummere had charge of the arrangement of the program. Among the young men present were: Lee Roy Smith, president of Los Angeles County Older Boys' Conference; Ed Robbins, Covina, Older Boys' Conference; Curtis Sherwood, Covina, Older Boys' Conference; California Older Boys' Conference; Carol Powers, president of the Covina Bonita High School. Others present were: Dr. Church, San Dimas; Arthur Hall, superintendent Bonita High School; A. R. Clifton, principal Bonita High School; Rev. W. S. Hooper, Azusa; Rev. Angeles; A. B. Avis, Los Angeles; Y.M.C.A. Committee, Hannaford, Sierra Madre.

The election of officers for the county organization during the coming year resulted as follows: President, San Dimas; vice-president, Northrup, Alhambra; secretary, Forest Manning, Azusa; treasurer, F. N. Hawes, Pomona; treasurer, F. R. Greenleaf, chairman of committee in charge of arrangements to defray expenses for the county exhibit at the San Francisco Exposition Show, said today that the meeting with splendid results, business men and ranchers taking a matter of funds. Plans have been and work has been started on the great framework of the exhibit. A position next to the entrance of the tent has been secured, and public-spirited organizations of the valley are engaged in raising funds for boosting the exhibit. The determination of bringing home the prizes that are won at the exposition.

OUTLOOK VERY BRIGHT.

The introduction of the citrus fruit, which is being heavily planted at present, has caused much interest in the valley, according to the statements of the citrus growers here of the citrus experiment station of the University of California. Dr. H. J. Webber, who is at the head of the station, declares that there are three varieties considered, one of which is grown in Covina, and that all other varieties have been eliminated. The Covina Fruit Exchange has purchased a site for the State to purchase for $10,000. The site which is valued at $15,000, is one that runs to the above amount. Also the Covina Fruit Exchange has purchased a piece of land adjacent to the site, which has been purchased. This piece of land, which cost $25,000, is a hill-top, and upon it will be erected a building that will insure the raising of the Covina fruit to the local promoters of the exhibit. The contest for the best display of citrus fruit in addition to premiums offered by the State is practically assured.

Santa Barbara.

SUICIDE THEORY SCOUTED BY THE FRIENDS OF CLARK.

[BY DIRECT WIRE TO THE TIMES.]

SANTA BARBARA, Jan. 20.—[Exclusive Dispatch.] While the police and friends of Francis Lewis Clark are confident that he committed suicide by leaping from the local wharf into the ocean last Friday night a short time after his wife had boarded a train bound for Spokane, there are at least three people who stick to the belief that the missing man did not take his own life. They are Mrs. Clark, Arthur D. Jones, Mr. Clark's business manager, and A. A. Newberry, Mrs. Clark's brother-in-law, who arrived today from Spokane.

Jones and Newberry are confident that Mr. Clark is not in the land of the living, but they do not accept the suicide theory. Mr. Jones, who has been at the head of Mr. Clark's vast business interests for 25 years and knows the missing man intimately, through constant association, refuses to believe for a moment that Mr. Clark would entertain an idea of self-destruction.

"He was always fond of evening strolls," said Mr. Jones, "and loved the sea with a fondness which exerted a strong hold upon him. I have learned every circumstance connected with his disappearance and while I feel certain that Mr. Clark is dead, I believe he either fell from the wharf accidentally or met with violence.

"But in this connection I wish to say that no suspicion whatever, even the remotest degree, attaches to either valet or his chauffeur. Both are trusted attaches of the Clark household, having been with the family for years."

This afternoon Mr. Finch, a friend of the Clark family, who is stopping at the Potter, stated that there has been no developments in the strange case.

"We have made a most careful and thorough search to find some one who saw Mr. Clark after he left the railroad station, but it seems that absolutely no one saw him. Where he went is a mystery. The finding of his hat on the beach is our only clew. We believe that he must have fallen into the sea by accident, at least not with his own design, for suicide was farthest from his mind.

"The very fact that he asked the valet for his key to the Arlington when he dismissed the valet and chauffeur for the night at the railroad station indicates that up to that moment it was his intention to return to the hotel. He was fond of evening walks and there was nothing unusual or unnatural that he should have thought of walking to the Arlington, for he knew that the car was close at hand should he desire to ride."

Thursday Clark's son will arrive from Harvard University and it is likely that he will induce Mrs. Clark to go north or at least leave Santa Barbara, for her friends, who are with her constantly, believe that she should not remain. She is said to be bearing up bravely, but they realize that it is only her strong will power that keeps her up and that she may collapse when the strain of the uncertainty is removed as feared.

Mrs. Mira J. Glidden,

Principal of the largest grammar school in Ontario, who was discharged by the school board, but who finally won a signal victory over the school officials.

Citrus Outlook.

EIGHTY PER CENT. NORMAL CROP IS LATEST ESTIMATE.

RIVERSIDE, Jan. 20.—The Daily Press of this city, in its annual citrus fruit estimate, concludes that the output will be 39,170 cars, or practically 80 per cent. of a normal crop. The detailed figures follow:

Cars oranges, Southern California:	
Redlands district	3,500
Riverside district	*3,000
Pomona district	3,500
Ontario district	3,200
Azusa-Glendora	2,700
Orange district	2,200
Highland	1,950
Covina	1,500
Placentia	1,100
Rialto	950
Fullerton	900
Corona	800
San Dimas	800
Whittier	765
Duarte-Monrovia	550
Anaheim	500
Alhambra-San Gabriel	500
Ventura county	500
Colton	300
Bloomington	250
San Fernando	250
Pasadena	150
Glendale	100
Moreno	90
Hemet	25
San Diego county	20
Other localities	130
Total	30,200

*Includes lemons.

Cars lemons for State:	
Ventura county	650
Corona	550
Whittier	440
San Dimas	350
Orange county	350
Santa Barbara county	325
Ontario	300
Pomona district	200
Azusa-Glendora	200
Tulare county	200
Rialto	75
Bloomington	50
San Fernando	50
San Diego county	25
Other localities	135
Total for State	3,900
Cars oranges, Northern California:	
Tulare county	4,500
Butte county	375
Sacramento and Placer	150
Kern	45
Total	5,070
Total oranges for State	35,270
Total citrus fruit for State	39,170

see the FINISH of the big Marathon Race at

CULVER CITY

Saturday, January 24th

at 2 p. m.

Take Venice Short Line Car
Direct to Culver City.

which interests you most--how a Suit is cut or how a Price is cut ?

—for, mark you, cheap tailoring will make a poor suit out of the best materials that were ever woven.

—I have no "open market" woolens, but pick and choose from the best that England, Scotland and America weaves.

—but, more important is the Quality of the tailoring that fashions the finished coat from the cloth.

—a list of the men who have passed through my doors since 'way back in '86 would just about make a small directory of the well-dressed men you may see about town.

—the young fellows and the more sedate men of affairs have alike come to know that "Gordan-made" is not an idle phrase.

—those that have been in lately have been particularly pleased with the new soft-surfaced "between seasons" Worsteds—freshly come from the Custom House. They're priced at $50, $55 and $60.

—you'll find them if you'll drop off at the Third Floor—just as you step out of the elevator, Suite 300.

Bernhard Gordan

Suite 300
Union Oil Bldg.
Spring at Seventh

Tailor and Draper
since 1886

Neuralgia, Colds, Sore Throat

STOPPED!

not slowly—after a while—but *at once!* The effect of Sloan's Liniment is *magical*. You have but to lay it gently on the afflicted spot—and presto! It goes right through the flesh straight to the source of the ache, and soothes, soothes, soothes till *all* the pain is quickly gone.

Don't wait till pain visits you—buy a bottle of Sloan's Liniment *today*—keep it in the house—it's the best known insurance against aches and pains.

Cured Quinsy Sore Throat

Mr. Henry L. Caulk, of 1948 Wilson Street, Wilmington, Del., writes: "I bought a bottle of Sloan's Liniment for the quinsy sore throat and it cured me. I shall always keep a bottle in the house."

Stopped Neuralgia and Toothache

Mrs. Rudolph Nischke, Oconto, Wis., writes: "I have used Sloan's Liniment for toothache and neuralgia in the head where nothing else would help, and I would not be without the Liniment in the house."

Cured Neuralgia

Mrs. C. M. Dowker of Johannesburg, Mich., writes: "I wish to say your Liniment is the best medicine in the world. It has cured me of neuralgia; those pains have all gone and I can truly say your Liniment did cure me."

SLOAN'S LINIMENT

is also unequalled for asthma, bronchitis, and the "grippe." Try it!

At all dealers. Prices, 25c., 50c. and $1.00

DR. EARL S. SLOAN, Inc. Boston, Mass.

Happenings on

Conservation.

UPHOLDS TITLE OF CALIFORNIA.

Supreme Court Decides Forest Reserve Case.

...of Eminent Domain Declared Unimpaired.

...of Right of Taxation Criticised by Judge.

[BY A. P. NIGHT WIRE TO THE TIMES.]

SAN FRANCISCO, Jan. 20.—The ...ainment of a Federal forest ...es upon State land does not af... the State's title to the ground, ...does it interfere with the right ...ividuals to exercise eminent do... upon the property. This is the ...on of a decision handed down to... by the State Supreme Court, in ...se of the Deseret Water, Oil ...Irrigation Company vs. the State ...alifornia.

...water corporation brought an ...in eminent domain in obtain...south of a section of school ...in Mono county, which is in... in a forest reserve. The judg... of the lower court in favor of ...plaintiff and the order denying ...trial were affirmed.

...Attorney-General in his appeal ...ained that the lands had been ...ed to a public use, and had been ...own so as not to be subject to ...er domain. The Supreme Court ...ded that the creation of a forest re... upon the land by the Federal ...ment did not constitute the de... of the land to a public use by ..., as the existence of the for... did not impair the State's ...to the land.

...James Henshaw, who wrote the ..., remarked:

"It is a manifest fact that in a ...such as California, a large part ...its territory and whose natural ...rces are taken away from State ...ol, the denial of the right of tax... to such lands are develop... of governmental ideas not ...ated of at the time of the adop... of the Constitution. In Cali... the cause of conservation ...not suffer if entrusted to the ...ple themself."

TO REFUND THOUSANDS.

...ate's Decision as to Illegal Col... of Franchise Tax Paves Way ...Further Repayments.

[BY A. P. NIGHT WIRE TO THE TIMES.]

SACRAMENTO, Jan. 20.—The pos... that the State may have to ... to corporations hundreds of ...ds of dollars collected from ...under protest in payment of the ...ise tax was consid... today in Secretary of State Jor... office, following receipt of the ... by the State Supreme Court ...e exaction of the tax from the ...ent Insurance Company was il...

...decision held that as the in... company came under the ... of the tax law of 1910, ...ances banks, public utili... corporations and insurance com... a percentage of their gross re... in lieu of all other taxes, ...Hartford company should be ...ed from the payment of the ...ise tax.

...every corporation coming ...the law of 1910 has protested ...ment of the franchise tax, ...that the precedent has been es... and other companies are ex... to secure easy verdicts. The ...ature probably will be called ...to appropriate money for the ...of these taxes.

KIDDIES FOUND.

...ther's Four Children, Young... Eight Years Old, Wander in ...Since Saturday.

[BY A. P. NIGHT WIRE TO THE TIMES.]

...BURG (Or.), Jan. 20.—After ...ing in the mountains east of ...burg food since Saturday, four ...dren of Matthew Adams, a ranch... made today at a farmhouse ...hills, where they sought shel... The children were nearly ex... having been without food ...and compelled to sleep in beds ...

...two hunting dogs, the three ...carrying guns, and accompanied ...a 17-year-old sister, left the ...n cabin of their father Saturday ...morning to gather pine gum on ...known as Piney Ridge. They ...became confused and lost their way, ...and for miles around Roseburg ...in the search for the children ...with bloodhounds were un... to find any trace of them until ...late the report reached here ...they had arrived at a place of ...safety. Dale, the youngest of the ..., is but 8 years of age.

MAN CAN AND CAN'T.

...Attorney-General Gives Rul... as to Certification of the Owens ...Recall Petition.

[BY A. P. NIGHT WIRE TO THE TIMES.]

SACRAMENTO, Jan. 20.—Secretary ...of State Jordan received an opinion ...from Asst. Atty.-Gen. Webb certify... to the sufficiency of the recall ...petition which had been filed against ...Senator James C. Owens, repre... Contra Costa and Marin coun... Objections had been filed with ...Secretary of State Jordan against the ...petitions and sufficiency of the signa...

...action is prevented, however, from ...giving to the sufficiency of the pe... by the issuance of a writ which was served ...on him today from the Superior ...Court of Contra Costa county made ...returnable January 27, where a suit ...will be filed.

BARKER HONEYMOON.

...Bride of Former Los Angeles ...Man Files Suit for Divorce, Al... Cruelty and Desertion.

[BY A. P. NIGHT WIRE TO THE TIMES.]

SAN FRANCISCO, Jan. 20.—Suit for divorce was filed today by Joseph H. Brownell against Mrs. Cleo Barker Brownell, who became his bride in Reno, Nev., October 2, shortly after the Barker notoriety in the Ruef graft case in Los Angeles. Mrs. Brownell was one of the girls of the Ruef court who made charges against George H. Bixby, a banker, which were acquitted. Brownell accuses his wife with ...and alleges specifically that ...she left him October 29. She is said ...to be in Calexico, Cal.

Do Y... A W... plac... Arrange... South B... Tang... To the s... strate fo... Wa... Phone ... and Me...

ty News.

ripals to testify against Attorney
are Mrs. Mary E. Noonan and
Sarah Prickett. The latter had
asked to resign by the follow
d and the former received a
tening letter from Alexander
ney, warning her to take back
ments made by her.
e fight, which is to decide whether
e not Alexander is to receive a
ficate, is to be decided Saturday
he County Board of Education
a final hearing of the case
e held.

LIGHT-RATE REDUCTION.

proposed reduction of from 1 c
nts per kilowatt in the rate
ric current for lighting purposes
announced last night to the
ell by Manager Glenn D. Bell
e Ontario Power Company. S
any plans the revised rates
effect March 1, if possible.
e present rate is 11 cents p
watt hour for all current used
h up to 140 kilowatts, and
per kilowatt for all above
unt. Under the new rate
ge will be 10 cents per kilo
o twenty-five kilowatts, 9 cents
e next twenty-five kilowatts
n down to 5 cents per kilowatt
l over 1000 kilowatts per month
minimum charge per month
with a discount of 10 per
ld before the fifteenth of
h following that in which
nt is used. The proposed rate
was referred by the Council
ight Committee to report at
meeting of the board.
ell intimated that it was not
with the reduction proposed

RATES CHANGING.

the year 1828, it cost 15 c
all a letter weighing less
unce from Ohio to New
today it is possible to s
to twenty-five pounds by
enty-five pounds, and the
him but 22 cents.

NEWS BRIEFS.

ess the new city ordinance
g the promiscuous whistling
locomotives be broken, the
ns residing in the vicinity
ad trucks will be able to
ace tonight for the first
years. The ordinance
ight by the City Council
bits the whistling of trains
to warn people of approach
r and this it is hoped will
with promiscuous whistling
e which has become a nuisance
dead of night.

not miss the Coronado open
pionship games at Coronado
ry 24 to 30, inclusive.—Adv.
nt.

Covina.

OTHERS ARE RESPONSIBLE

EGE HEAD TALKS PLAIN
AT COVINA MEETING.

dent of Occidental in Address
Purity Admonishes Men
d Immodesty in Dress
—Citrus Growers Prosperous
rab All of the Prizes.

VINA, Jan. 20.—"Mothers
themselves if their
ters are dressed in such
n that men turn and watch
ey pass along the street."
ohn Willis Baer, president
ental College of Los Angeles,
arkable address last night at
Methodist Church before
ring of men of the Los
y Young Men's Christian

college president was
subject of 1914 purity, and
r a moment from his
ness of American young
out some of the
re thrown in his path. He
it plain that the criticism
rected against parents, of
t young girls, when their
decided signs of being

affair was in the nature
banquet, with fifty
es men and ranchers
n equal number from the
mediate valley. Covina
A. Gummere had charge
ement of the program
the young men who
Lee Roy Smith of Los
ent of Los Angeles
Boys' Conference; Edgar
ovina, Older Boys' Conference;
erwood, Covina, Secretary
Older Boys' Conference
wers, president of the
High School. Other speakers
Dr. Stickles, pastor
h, San Dimas; Arthur Bonita
ntendent Bonita High
Clifton, principal Monrovia
; Rev. W. S. Maupin, La
A. B. Avis, chairman
A. Committee; Rev.
ford, Sierra Madre,
election of officers was
organization during the
sulted as follows: J.
, San Dimas, chairman
up, Alhambra, vice-
Manning, Azusa, recording
F. N. Hawes, Monrovia,

t. Greenleaf, chairman
ittee in charge of securing
ay expenses for the Citrus
t the San Bernardino
said today that he
h splendid response from
nen and ranchers in
funds. Plans have been
work has been completed
rmaments of the cadet
tion next to the main
tent has been made
spirited organization
aged in raising money
g the exhibit, with the
on of bringing home
that are worth while.
UTLOOK VERY BRIGHT
introduction of a
is being kept under
ment, has awakened
valley, concerning the
f the citrus and walnut
ation of the University
Dr. H. J. Webber,
ad of this station,
here are three varieties
red, one of which
ud that all other
een eliminated.
to make room
n purchase land
The site which
that costs more
t. Also an addition
djacent to the
This recently
t $25,000. The
n a plan which
ne raising of the
meters of the
test for the
practically was

Happenings on the Pacific Slope.

Conservation.

HOLDS TITLE OF CALIFORNIA.

Supreme Court Decides Forest Reserve Case.

Right of Eminent Domain Considered Unimpaired.

Right of Taxation Upheld by Judge.

[BY A. P. NIGHT WIRE TO THE TIMES.]

FRANCISCO, Jan. 20.—The
ment of a Federal forest
State land does not af-
State's title to the ground,
interferes with the right
to exercise eminent do-
the property. This is the
of decision handed down to-
the State Supreme Court, in
of the Deseret Water, Oil
Company vs. the State
corporation brought an
eminent domain to obtain
of a section of school
Tree county, which is in-
forest reserve. The judg-
the lower court in favor of
and the order denying
were affirmed.
Attorney-General in his appeal
that the lands had been
public use, and had been
to be not to be subject to
ation. The Supreme Court
the creation of a forest re-
on the land by the Federal
did not constitute the de-
land to a public use by
the existence of the for-
did not impair the State's

Bonshaw, who wrote the
asserted:
manifest fact that in a
in California, a large part
territory and whose natural
are taken away from State
the denial of the right of tax-
such lands are develop-
governmental ideas not
of the time of the adop-
its Constitution. In Cali-
the aims of conservation
suffer if entrusted to the

TO REFUND THOUSANDS.

Decision as to Illegal Col-
Franchise Tax Paves Way
for Repayments.

[BY WIRE TO THE TIMES.]

SACRAMENTO, Jan. 20.—The pos-
that the State may have to
proportions hundreds of
dollars collected from
protest in payment of the
franchise tax was consid-
the Secretary of State Jor-
following receipt of the
the State Supreme Court
ction of the tax from the
Insurance Company was il-

ision held that as the in-
company came under the
of the tax law of 1910,
some banks, public utili-
tions and insurance com-
ntage of their gross re-
in lieu of all other taxes,
ed company should be
from the payment of the
tax.
every corporation coming
law of 1910 has protested
ent of the franchise tax.
precedent has been es-
other companies are ex-
more easy verdicts. The
probably will be called
propriate money for the
of the taxes.

BONDS FOUND.

Four Children, Young-
Six Years Old, Wander in
the Saturday.

[BY WIRE TO THE TIMES.]

(Or.) Jan. 20.—After
in the mountains east of
food since Saturday, four
Matthew Adams, a ranch-
on today at a farmhouse
where they sought shel-
children were nearly ex-
having been without food
compelled to sleep in beds

hunting dogs, the three
young men, and accompanied
-year-old sister, left the
cabin of their father Satur-
to gather pine gum on
above Piney Ridge. They
strayed and lost their way.
for miles around Roseburg
in search for the children
with bloodhounds were un-
to any trace of them until
the report reached here
had arrived at a place of
that the youngest of the
is but 4 years of age.

CAN AND CAN'T.

Attorney-General Gives Rul-
on Certification of the Owens
Petition.

[BY WIRE TO THE TIMES.]

SACRAMENTO, Jan. 20.—Secretary
Jordan received an opinion
Atty.-Gen. Webb certify-
sufficiency of the recall
which had been filed against
James C. Owens, repre-
Contra Costa and Marin coun-
petition had been filed with
State Jordan against the
sufficiency of the signa-

Attorney-General, however, from
the sufficiency of the pe-
ures which was served
order from the Superior
Contra Costa county made
January 17, where a suit

HER HONEYMOON.

Wife of Former Los Angeles
Files Suit for Divorce, Al-
Cruelty and Desertion.

[BY WIRE TO THE TIMES.]

FRANCISCO, Jan. 20.—Suit
filed by Joseph H. Brown-
Mrs. Cleo Barker
became his bride in
October 2, shortly after
notoriety in the
case in Los Angeles,
was one of the girls of
who made charges
H. Bixby, a banker.
annulled.
accuses his wife with
especially that
October 19. She is said
Cal.

CONSUD IN PRISON.

Representative of Bolivia in San Francisco Is Charged With Felony by Two Girls.

[BY A. P. NIGHT WIRE TO THE TIMES.]

SAN FRANCISCO, Jan. 20.—Carlos Sanjines, Bolivian Consul here, is in the City Prison today on his failure to put up $5000 bonds or cash bail of $2000 to insure his appearance in Police Court tomorrow for trial on a felony charge growing out of the story told by two little girls. Sanjines was in a moving picture house last night and two 13-year-old girls told the manager that a man had talked to them. The diplomat was arrested as he was leaving the theater.

Professional.

ROB TWO SAFES IN CAR BARN.

STOCKTON RAILROAD OFFICE AN EASY MARK.

Trio of Expert Cracksmen Bind Two Night Mechanics, Tie Down a Motorman and a Passenger to a Car Seat and Then Dynamite Their Way to $470.

[BY A. P. NIGHT WIRE TO THE TIMES.]

STOCKTON (Cal.) Jan. 20.—Finger-print experts, who examined the two safes of the Stockton Electric Railroad Company, that were blown open by a trio of cracksmen last night after two of the night mechanics had been bound and gagged and a motorman and a passenger tied down to seats in one of the cars, failed today to get any impressions which would lead to the identity of the robbers. This fact convinces the experts that the cracksmen were professionals and wore gloves while working about the safe.

A search of the premises today revealed in a water trough a small vial of nitroglycerine, the contents of which had been used in blowing open the safes. The fact that this was thrown into the water also strengthens the theory of the experts that professionals did the work, for it is not generally known that water destroys finger prints.

The sum taken by the robbers was given out tonight by the officials as $470. This is an unusually large sum as compared to what is generally kept in the safe at night, and its presence there last night was due to the fact that the company intended to pay off some special workmen this morning, who had been employed about the place.

A reward of $150 for each of the robbers to any one who secures their arrest and conviction was offered tonight by F. W. Webster, manager of the company.

No suspects have been arrested as yet in connection with the robbery.

FOUND POISON IN GIRL.

Chemist Testifies in Majors's Trial He Found Arsenic as Result of Analysis.

[BY A. P. DAY WIRE TO THE TIMES.]

ALMAGORDO (N. M.) Jan. 20.—Mrs. Christine Majors, first wife of H. H. Majors, did not die as the result of poisoning, according to the testimony of W. P. Semon, an El Paso chemist, in the trial of Majors for the alleged murder of his daughter, Eudora. Semon testified that he had analyzed the contents of the stomachs of Eudora Majors and Mrs. Christine Majors after the bodies had been exhumed. No trace of poison was found in the body of Mrs. Majors. In the body of the girl, however, he said he found a quantity of arsenic equivalent to 4.1 grains to the 100 pounds if distributed uniformly throughout the body.

SAN DIEGO WINS WATER FIGHT.

Supreme Court Gives It Exclusive Use of Product of Southern California Company.

[BY A. P. DAY WIRE TO THE TIMES.]

SAN FRANCISCO, Jan. 20.—The city of San Diego can have exclusive use of all the water it acquired when it bought the Southern California Mountain Water Company's plant about a year ago. What the city actually does not use may be held for emergency, and farmers living along the right of way of the conduit have no claim on the water for irrigation purposes. This is the effect of a decision today of the State Supreme Court in the case of Tyndale Palmer, et al., versus the Railroad Commission.

The Supreme Court was asked to review the decision of the Railroad Commission, and, in its opinion, upholds the commission in its belief that there was not more than enough water supplied by the system for the city's own immediate or emergency needs.

Tyndale Palmer and other farmers owning the land along the pipe line of the Southern California Mountain Water Company, when that system was sold to the city brought an action before the Railroad Commission to compel the city to supply them with water for irrigation. It appeared that at some time in the past they had obtained water from that source, but the commission held that there was now no water to spare and that the city's needs were paramount.

PAROLED MAN ROBS AGAIN.

SENTENCED TO TWELVE YEARS.

[BY A. P. NIGHT WIRE TO THE TIMES.]

STOCKTON (Cal.) Jan. 20.—Mike Mullin, who was paroled from Folsom on January 2, was caught last night running from a restaurant which he and a partner in crime had robbed, pleaded guilty this afternoon and was sentenced to twelve years at San Quentin. Mullin's partner escaped after a running gun fight with officers.

Frost-bites, Chilblains, Corns, Callouses and Sore Feet. Quick Cure.

Many persons dread the approach of winter on account of chilblains and frost-bites which cause a soreness and itching at times almost unbearable, frequently bringing on a nervous condition. The following treatment gives immediate relief. "Dissolve two tablespoonfuls of Calocide compound in a basin of warm water. Soak the feet in this for 15 minutes. Repeat this for several days until the trouble disappears." The action of Calocide compound for all foot ailments is really remarkable. It works through the pores and removes the cause. Corns and callouses can be peeled right off. Sweaty, smelly feet and tender, aching feet need but a few applications. Bunions get relief instantly. Any druggist has Calocide in stock or will get it from his wholesale house. A twenty-five cent package is usually sufficient to put the worst feet in fine condition. Each package contains valuable instructions on care of the feet. Published by Medical Formula laboratories of Chicago.

THE STORAGE WAREHOUSE

That's safe for your

FURNITURE

Separate Locked Concrete Rooms

$1.50 Per Month and up

Trunks, Grips, Boxes, Etc., 25c to 50c.

"Phone us for estimates on moving, packing and shipping. Colyear's big vans and auto trucks "always moving—never loading."

Main 1117—Home 60577

COLYEAR'S Van & Storage Co

509 So. Main St.

Mother's Friend in Every Home

Comfort and Safety Assured Before the Arrival of the Stork.

In thousands of American homes there is a bottle of Mother's Friend that has aided many a woman through the trying ordeal, saved her from suffering and pain, kept her in health in advance of baby's coming, and had a wonderful influence in developing a lovely disposition in the child.

There is no other remedy so truly a help to nature. It relieves the pain and discomfort caused by the strain on the ligaments, makes pliant those fibres and muscles which nature is expanding and soothes the inflammation of breast glands.

Mother's Friend is an external remedy, and not only banishes all distress in advance, but assures a speedy recovery for the mother. Thus she becomes a healthy woman with all her strength preserved to thoroughly enjoy the rearing of her child. Mother's Friend can be had at any drug store at $1.00 a bottle. Write to Bradfield Regulator Co., 228 Lamar Bldg., Atlanta, Ga., for their free book. Write to-day. It is most instructive.

Pay No Money Down

Nothing for Three Months.

THE STARK PIANO.

Youell Piano Co., 610-612 W. 6.

KRYSTAL'S WINTER SALE

Any Krystal Ladies' Tailored Suit. Regularly Priced $55.00 to $85.00. NOW $45.00.

KRYSTAL COMPANY.

Entire 3rd Floor, Orpheum Theater Bldg. 836 SO. BROADWAY.

SUNSET LIMITED

TRAVEL TALK

THE ROUTE THROUGH SOUTHERN CALIFORNIA

Commencing November 17, leaving Los Angeles at 8:15 a.m., the way is through orange and walnut groves—passing San Gabriel Mission—through the large ranches, now divided, which belonged to "Lucky" Baldwin and L. J. Rose, in the old days—through the largest vineyard in California at Guasti—up the "hill" over the San Gorgonio pass—from Beaumont, 2558 elevation, down through the Whitewater and Palm Springs, with Mt. San Jacinto on one side and Mt. San Gorgonio on the other, to the Coachella valley, 198 feet below sea level—here lies a garden in the desert—growing fruits, dates, melons, cotton and many other products where only a few years ago all was sandy waste—thence skirting the Salton sea—a wonder in itself—beyond, you may see in the distance the wonderful Imperial Valley, California's "Dixie Land"—and on to the Colorado river, which is the reason.

Arrive New Orleans 8:50 p.m., second day—making connections with limited trains north and east.

Southern Pacific steamers leave New Orleans Wednesdays and Saturdays for New York. Fares the same as all rail and include berth and meals.

SOUTHERN PACIFIC SERVICE IS THE STANDARD

NEW LOCATION
City Ticket Office
212 West 7th St.
Bet. Spring and Broadway.
Mardi Gras Celebration
New Orleans
Feb. 19-24.

SOUTHERN PACIFIC
The Exposition Line 1915
LOS ANGELES OFFICES
212 West 7th Street.
606 South Spring Street.
Phones: Home 10171; Sunset Main 8322
Station Fifth and Central Ave.

Smith's

PURE SILK TISSUE
Own Brand. Finest quality silk tissue Rolls. Guaranteed 1000 Sheets.
10c; $1.10 DOZ.
Strong Nickel Holder with each dozen.

SOAP
Floating Castile
Produces a Foaming Creamy Lather, leaving the skin soft and smooth.
Large bars 25c.

OATMEAL
Robinson's Imported Scotch in Sealed Tins, 2-lb. tin 30c

ROMAN MEAL
The food for the Dyspeptic. Package, 25c.

NECTARINES
Fancy Evaporated, for desserts. Special, 2 for 25c.

SNIDER'S CATSUP
has that true tomato flavor. Regular 25c bottle, 20c; $2.25 doz.

HORSE RADISH
Fresh ground daily.
Bottle 10c.

EGGS—Local Fresh Ranch, Selected and Candled, per dozen 45c
NOODLES—Finest Quality Imported German Noodles; Robert brand. 1-lb. carton 20c

PRUNES
Exceptional value in 40s to 50s size, per lb., 15c.

KORNLET
finds a ready welcome to all lovers of good corn.
No. 2 can 20c; $2.25 doz.

BUCKWHEAT
Old Times Brand. Pure Eastern. 4-lb. sack 30c; 10-lb. sack 55c.

MAPLE SAP SYRUP
Adirondack Brand, unexcelled for its purity and excellence of flavor. Pint cans 30c; quart cans 55c; ½ gallon cans 85c.

PLUM PUDDINGS
Gordon and Dilworth's, rich and inviting.
No. 1 size 25c; No. 2 size 45c.

Tickler's Seville Orange Marmalade
No. 1 glass jars 18c; 2 for 35c; $2.00 doz.

LONG'S PRESERVES—All varieties of the finest quality.
No. 1 glass jars, special 20c ..... $2.25 DOZ.

WALTER E. SMITH CO.—GROCERS
Main 8673. 213-214-216-218 S. SPRING ST. Home 60431

BROADWAY PAINLESS DENTISTS
(DR. BOYCE) WE HAVE THE (DR. SNEAD)
Knowledge—Ability and Experience.
333 SOUTH BROADWAY—TALLY THEATER.

The Victrola is a source of endless pleasure to the entire household.

Do You Dance?

A Victrola takes the place of an orchestra

Arrange for one today at 416-418 South Broadway, and try the

Tango, Hesitation Waltz and One-Step

To the special records now in stock for this purpose. Let us demonstrate for you. Victrolas $15 to $250. Terms to suit.

We Are Talking Machine Specialists

Phone us, or, better still, visit the largest Main Floor and Mezzanine department in the city TODAY.

Your Money's Worth or Your Money Back

The Wiley B. Allen Co.

(416-418 S. BROADWAY—Home F5077, Main 2077)

Other Stores—San Francisco, Oakland, San Jose, San Diego, Portland.

Victor His Master's Voice REG. U.S. PAT. OFF.

It gives everybody the kind of music they like the best.

There are Victors and Victrolas in great variety of styles from $10 to $200—at all Victor dealers.

Victor Talking Machine Co. Camden, N. J.

Victrola XVI, $200
Mahogany or oak

The Wiley B. Allen Company,
416-418 South Broadway, Los Angeles, Cal.

Please send catalogues and full information regarding Victor Victrolas, your easy payment and free trial plan.

(Sign here) .....

Address .....

Times.

Business: Money, Stocks and Bonds—Trade—The Citrus Market.

FINANCIAL.

OFFICE OF THE TIMES.
Los Angeles, Jan. 21, 1914.

Bank clearings yesterday were $4,268,256.22, an increase of $144,623, compared with the same day in 1913, and an increase of $560,239.29, compared with the same day in 1912.

	1914	1913	1911
Monday	$4,268,162.22	$4,092,107.12	$4,023,805.19
Tuesday	4,268,256.22	4,123,281.22	3,686,710.73

New York Money Market.

NEW YORK, Jan. 20.—[By A. P. Night Wire.] Call money steady, 1¾@2; ruling rate, 2; closing, 1¾@2. Time loans, soft; sixty days, 3; ninety days, 3¼@3½; six months, 4@4¼. Mercantile paper, 4¼@6; sterling exchange steady; sixty days, 4.83 17-20@4.83 19-20; demand, 4.86¼; commercial bills, 4.82½; bar silver, 57½; Mexican dollars, 45; government and railroad bonds firm.

San Francisco Silver Market.

SAN FRANCISCO, Jan. 20.—[By A. P. Night Wire.] Silver bars, 57½.

Stocks and Bonds.

HIS MESSAGE IS DISCOUNTED.

WILSON'S WORDS HAVE LITTLE EFFECT ON THE STREET.

Speculators Who Expected an Immediate Move of the Market Are Disappointed — Prices Go Down and Up Twice, but Are Strong at the Close.

[BY A. P. NIGHT WIRE TO THE TIMES.]

NEW YORK, Jan. 20.—President Wilson's recommendations to Congress regarding anti-trust legislation were of little effect on the stock market. For several days previously speculation was curtailed and traders marked time pending publication of the message. It was assumed that the message would have an important part in shaping speculative sentiment but the action of the market was disappointing to those who looked for an immediate response. After the message appeared the market moved in the same irregular way as during the previous portion of the session, closing with small gains for representative stocks. The apathetic attitude of the market probably was due to the fact that the message contained no important features for which the street was not prepared. Advices from Washington since the President's return from the South indicated the position he was expected to take and it was these indications which were primarily responsible for last week's advance in the market. The message closely paralleled forecasts and traders found in it no new features which they could seize upon as a basis for operations. It was thought that later when sufficient time had elapsed for more careful study of the message and crystallization of sentiment, the effect upon the market might be more pronounced. At the outset the market was slightly lower, but movements were unusually narrow throughout the early session. Following publication of the President's message, prices rose for a time but when it became apparent that little progress could be made in that direction, traders sold the market, on the theory that the effect of the message had been discounted. Prices were sent down to the low level of the day, but in the last hour they were bid up strongly. Reading again reflected persistent realizing such as has been in progress for several days. Canadian Pacific was affected by European selling and for a time showed a loss of more than two points. Petroleum shares, particularly Mexican, were firm. Bonds firm. Government, municipal and some second and third grade mortgages were conspicuously strong. Total sales, par value, $3,250,000. Panama 3's registered advanced ¾ on call.

NEW YORK LETTER.

[Furnished by Logan & Bryan, Members New York and Boston Stock Exchange, Bradbury Building, Los Angeles.]

NEW YORK, Jan. 20.—The market waited for publication of the President's message, but after the document was read, hesitancy became quite pronounced. It looked very much as if the financial community had expected too much or at least had largely discounted the relatively pacific tenor of the proposed legislation. The recommendations ordinarily would be considered drastic, but in the light of past experiences and current tendencies they are received with good graces, primarily for the reason that the suggestions were advocated and expressed in such a manner as tended to confirm the impression, in view of the many qualifying remarks, that the course of procedure will be along such lines as will not upset the equilibrium of the existing order of things, nor retard the bettering tendencies now being exhibited in certain directions. The stock list fluctuated within a relatively narrow range until the last half hour, when aggressive buying of coppers stimulated activity and produced a sharp upturn. Realizing during the past two sessions has been quite heavy.

New York Bond List.

[Furnished by Logan & Bryan, Members New York and Boston Stock Exchanges, Bradbury building, Los Angeles.]

NEW YORK, Jan. 20.—[Exclusive to The Times.] Closing quotations on bonds:

	Bid.	Asked.
Atchison Gen. 4s	94½	94½
Atlantic Coast Line 1st 4s	95½	96½
B. & O. 1st pfd. 4s	93½	94
Brooklyn Rapid Transit 4s	89½	89¾
Chesapeake & Ohio 4½s	95	95
C. M. & St. P. Gen. 4½s	101¾	102¼
C. R. I. Col. 4s	51¾	51¾
California Gas 5s	94½	94¾
C. E. G. Joint 4s	90½	90¾
Erie Gen. 4s	74¾	75
Inter-Met. 4½s	77¾	77¾
Louisville & Nashville Un. 4s	92¾	92¾
Missouri Pacific 4s	65	66
N. Y. C. Gen. 3½s	83	83½
N. & W. 1st Con. 4s	94¾	95
Northern Pacific 4s	90½	94
Oregon Short Line 1st 4s	90¾	
Pacific Tel. 5s	99	99½
Pennsylvania Con. 4s	100¼	
Reading Gen. 4s	93¾	94
St. L. & S. F. Rfg. 4s	74½	74¾
Southern Pacific Ref. 4s	91¾	91¾
Southern Pacific Col. 5s	92¾	92¾
Southern Railway 5s	103¾	104¼
Southern Railway 4s	74¾	75
Un. Ry. Inv. 4s	87	87¾
Union Pacific 1st and Ref. 4s	92½	92¾
U. S. Steel 5s	100¾	100¾
West Shore 4s	82	83
Wabash 4s	79½	80
Westinghouse Electric Conv. 5s	92	92¾
Wisconsin Central 4s	87¾	87¾
Oregon Navigation	102¾	

NEW YORK STOCKS.

[Furnished by Logan & Bryan, Members New York and Boston Stock Exchanges, Bradbury Bldg., Los Angeles.]

NEW YORK, Jan. 20.—[Exclusive to The Times.] Following were the closing prices, sales and high and low quotations today:

Sales		High.	Low.	Close—Bid.	Asked.
300	Atlantic C. L.	124	123½	123½	124
.....	Allis Chalmers			10¾	10½
.....	Allis Chal. pfd.			43	45½
26,400	Amalg. Copper	75½	74¾	75¾	75¾
.....	Am. Agr. Chem.			52¾	53¾
.....	Am. Agr. C. pfd.			98½	99
.....	Am. Car & Fdy.			47¾	48
200	Am. C. & F. pfd.	114¾	114	110	115
8,400	Am. Can Co.	33¾	32¾	33¼	33½
1,600	Am. Can Co. pfd.	94½	93¾	94	94½
300	Am. Best. Sugar	26¾	26½	26½	27
.....	Am. B. Sugar pfd.			70¾	71
1,000	Am. Cotton Oil	40¾	40½	40¾	41¼
.....	Am. Cot. Oil pfd.			93	100
1,000	Am. Ice Securities	25¼	25	25	25¼
.....	Am. Ingersoll			103	106
.....	Am. Linseed & L.			4¾	4¾
.....	Am. Linseed & L. pfd.			23¾	25¾
500	Am. Linseed	11¾	10¾	10¾	11
100	Am. Linseed pfd.	31	31	30¾	31¾
200	Am. Locomotive	34¾	34¼	34¼	35
.....	Am. Loco. pfd.			99¾	100
200	Am. Steel Fdy.	33¾	33¾	33¾	34
4,000	Am. Sug. R. Co.	68¾	67¾	68¼	68¾
300	Am. Smelting	61¾	61¼	61¼	61¾
.....	Am. Sugar			105	106
.....	Am. Sugar pfd.			110	112
.....	Am. Smelting			100	102
.....	Am. Snuff pfd.			100	100½
4,500	Am. Tel. & Tel.	121¾	119¾	121	121¼
700	Am. Tob. Co.			250	260
.....	Am. Tob. pfd.			106¼	106½
100	Am. Woolen	15¾	15¾	16	17
100	Am. Woolen pfd.	79	79	79	80
2,100	Anaconda	35¾	35¼	35¾	35¾
2,700	A. T. & S. F.	98	97¾	98	98
.....	A. T. & S. F. pfd.			99¾	100
4,800	Balt. & Ohio	93¾	93	93¾	93¾
.....	B. & O. pfd.			81¾	82
1,000	Bethlehem Steel	35½	35¼	35¼	35¾
400	Beth. Steel pfd.	75¾	75	75¾	76¼
800	Brooklyn R. T.	90	89½	89¾	90
2,300	C. & O.	71¾	71¼	71¼	71¾
2,000	Cal. Petrol. pfd.	63¾	64¼	63	63¾
11,500	Canadian Pacific	213¾	211¾	212¾	213¾
.....	C. & O.	65¾	64¾	65	65¾
1,400	Central Leather	29¾	28¾	29¼	29¾
900	Central Leather pfd.	93	93	93	93¾
.....	Central of N. J.			300	320
.....	Chicago & Alton			9¾	11¾
.....	Chi. G. W.				14
.....	Chi. G. W. pfd.			31	33
400	C. & N. W.	135¾	135¾	135¾	136¼
.....	C. & N. W. pfd.			157	172
6,800	C. M. & St. P.	101	100¾	100¾	101
.....	Do. pfd.			140	149
.....	C. C. C. & St. L.			89	97
.....	Do. pfd.			94	97
600	Chile Fnd & Iron	32¾	32¼	32¼	32¾
.....	C. F. & I. pfd.			99	100
.....	Colo. Southern			27¾	28½
.....	Colo. So. 1st pfd.			58	59
.....	Colo. So. 2nd pfd.			30¾	32
400	Consolidated Gas	134½	133¾	133¾	134
800	Corn Products	11¾	11	11	11¾
.....	Do. pfd.			97	97½
100	Del. & Hudson	154¼	154¼	154	155
.....	D. L. & W.			350	360
100	D. S. S. & A.	18	18	18	20
.....	D. & R. G. pfd.			28	29¾
600	Distilling Sec.	17¾	17	17¾	17¾
.....	D. S. S. & A.			5	7
.....	D. S. S. & A. pfd.			8½	11¾
5,200	Erie	30¾	30¼	30¼	30¾
300	Erie 1st pfd.	47¾	47¾	47¾	48
.....	Erie 2nd pfd.			38¾	39
400	Gen. Electric	146	145¾	146	147
600	Goodrich, Rubber	20¾	20¼	20¼	20¾
200	Do. pfd	81¾	81¼	81	82¾
1,700	Gt. Northern pfd.	128¾	127¾	128¾	128¾
2,500	Gt. No. Ore Ctfs.	38¾	37¾	37¾	38
.....	Guggenheim Ex.			46¾	47
100	Illinois Central	112¾	112¾	112¾	113
800	Inspiration Copper	17¾	17¼	17¼	17¾
600	Int'l Harv. Co.	100	100	100	100
.....	Int'l Harv. pfd.			115	117
300	Int'l Paper	9¾	9¾	9¾	9¾
300	Int'l Paper pfd.	38¾	38¾	38¾	39¼
.....	Int'l Pump			9¾	10
.....	Int'l Pump pfd.			28	30
100	Inter-Met. Marine	5¾	5¾	5¾	5¾
100	Do. pfd.	14¾	14¾	15	17
.....	Iowa Central			7	9
.....	Iowa Central pfd.			14	19
200	K. C. southern	26¾	26¾	26¾	26¾
.....	K. C. So. pfd.			59¾	60
600	L. & N.	139½	138¾	138¾	139¾
.....	Laclede Gas com.			100	105
.....	Laclede Gas pfd.			100	101
3,500	Lehigh Valley	155¾	152¾	153	154¼
.....	Lehigh & Hudson			220	222
.....	L. & N. pfd.			113	115
100	Maryland Fish Co.	100	100	100	110
.....	Do. pfd.			111	114
.....	Loose Wiles Bis.			35	35½
.....	Manhattan			130	131
100	Inter-Met.	15¼	15	15	15¾
700	Inter-Met. pfd.	61	60¾	60¾	60¾
900	Miami Copper Co.	30¾	30¼	30¼	30¾
300	Mex. Central Ctfs.	11¾	11¾	11¾	13¾
.....	Do. 1st pfd.			27	30
2,500	Mex. Petrol.	62	61	59¾	60
.....	Mex. Petrol. pfd.	81	80½	80	82
.....	Mackay			77	80
.....	Mackay pfd.			67¾	68
.....	Minn. & St. L.			14	15
.....	Do. 1st pfd.			30	35
300	M. K. & T.	28¾	28¼	28¼	28¾
.....	M. K. & T. pfd.	55¾	55¼	55¼	55¾
600	M., K. & Texas	23¾	22	22¾	22¾
100	M., K. & T. pfd.	55¾	55¼	55¼	55¾
2,400	Missouri Pacific	39	38¾	38¾	39
.....	National Lead			47¾	48
.....	Nat'l Lead pfd.			109¾	110
100	Nat'l Biscuit	126¾	126¾	125	128
.....	Nat'l Biscuit pfd.			120	125
.....	Nat'l Enamel			52	55
.....	Nat'l Enamel pfd.			93	96
1,200	Nevada Con.	16	15¾	15¾	15¾
.....	N. Y. Air Brake			62	65
3,300	N. Y. Central	92¾	91¾	92¾	93
.....	N. Y. C. & St. L.			41	43
.....	Do. 1st pfd.			90	92
.....	Do. 2nd pfd.			80	82
400	N. Y., Ont. & W.	28¾	28¾	28	28¾
1,400	Norfolk & W.	104¾	103¾	104¾	104¾
.....	Norfolk & W. pfd.			85¼	85¾
200	North American	71¾	71¾	71¾	71¾
4,200	Northern Pacific	113¾	112¾	113¼	113¾
.....	Omaha			130	130
.....	Omaha pfd.			153	155
500	Pacific Mail	27¾	26¾	27	27¼
.....	Pac. Tel. & Tel.	28	28	28¾	28¾
.....	Pac. Tel. & Tel. pfd.			87	90
8,800	Penn. R. R. Co.	115¾	112¾	113¾	113¾
.....	People's Gas			122¾	123
.....	Pitts. Coal			96	97
.....	Pitts. Coal pfd.			87¾	88
1,100	Pressed Steel Car	32	31¾	31¾	32¼
200	Pull. Pal. Car pfd.	101	100	99½	102
.....	Pacific Coast			72	92
.....	P. C. C. & St. L.			97	98
.....	Do. pfd.			94	97
300	Pullman	155½	155	155¼	156
1,700	Ray Cons.	18¾	18¾	18¾	18¾
300	Ry. Steel Springs	28	28	28	28¾
.....	Ry. Steel S. pfd.			91	96
46,300	Reading	169¾	168¾	169¾	169¾
.....	Reading 1st pfd.			97½	
.....	Reading 2nd pfd.			90	92
2,000	Republic I. & S.	24¾	23¾	24	24¼
1,000	R. I. & S.	26¾	26¼	26¼	26¾
400	Rock Island	14¾	14¾	14¾	15
5,500	Rock Island pfd.	24	23	23¾	24¼
.....	Sears Roebuck Co.			182	188
.....	Do. pfd.			103¾	104
5,200	Erie	30¾	30¼	30¼	30¾
300	Sloss S. S. & I.	32¾	32¼	32¼	32¾
.....	S. S. S. & I. pfd.			90	110
600	St. L. & S. F.	4¾	4¾	4¾	5
.....	Do. 1st pfd.			16	17
.....	Do. 2nd pfd.			9	9¾
500	St. L. & S. W.	24	24	23¾	24¼
100	Do. pfd.	58	58	58	59½
24,200	Southern Pacific	95	93¾	94¾	95
2,700	Southern Railway	20	19¾	19¾	20
500	southern Ry. pfd.	82	81¾	81¾	82¾
.....	Studebaker Corp.			23	25½
.....	Studebaker pfd.			93	96
700	Third Ave. Ry.	43¼	43	43	43¾
1,100	Tenn. Copper	34¾	34¼	34¾	34¾
2,400	Texas Oil	141¾	139	140¾	141¾
.....	Texas Pacific			16	18
.....	T. St. L. & W.			11	12
.....	Do. pfd.			29	31
.....	Twin City R. T.			107½	108
100	U. B. & P. Co.	8¾	8¾	8¾	8¾
400	U. B. & P. pfd.	25¼	25¼	25¼	25¾
23,600	Union Pacific	159	156¾	158¾	159
4,900	U. P. pfd.	84¾	84¾	84½	84¾
4,900	Utah Copper	51¾	50¾	50¾	51¾
.....	U. R. R. of S. F.			21	22
.....	Do. pfd.			40¾	43
.....	U. S. C. Iron Pipe			104¾	113
.....	U. S. C. I. P. pfd.			40¾	41
.....	U. S. Express			62	68
.....	U. S. R. & Cons.			55¾	56½
.....	U. S. R. & R. Co.			1	1¾
.....	Do. pfd.			3	5
500	U. S. Rubber	59½	59¼	59¼	59¾
.....	U. S. Rub. 1st pfd.			90	94
.....	U. S. Rub. 2nd pfd.			72	95
69,500	U. S. Steel Cor.	63¾	62¾	63¾	63¾
2,500	U. S. Steel pfd.	109¾	109	109¾	109¾
600	Va. Car. Chem.	32¾	32	32	32¾
.....	Va. Car. C. pfd.			101	104½
.....	Va. Coal & Coke.			27	30
.....	Wabash			3¾	3¾
500	Wabash pfd.	9¾	9¾	9¾	10
.....	Wells-Fargo Ex.			90	93
5,500	Western Union	62	59	61¾	62
600	Westinghouse	68¾	68	68	68¾
.....	Do. 1st pfd.			116	116½
.....	Western Md. com.			33	34
.....	Western Md. pfd.			50	60
.....	W. & L. E.			15¾	16
.....	Do. 1st pfd.			16	19
.....	Do. 2nd pfd.			8	10
.....	Wisconsin Central			25¾	26¾
600	Woolworth com.	97½	97	97	98
.....	Woolworth pfd.			113¾	114½
4,500	Alaska	22¾	22¼	22¼	22¾
1,700	N. Y. N. H. & H.	76¾	75¾	75¾	76¼
900	Rumley com.	16¾	16	16¾	16¾
300	Rumley pfd.	37¾	37	37	39

Total sales—250,500 shares.
Money opened at 2 per cent.; highest, 2 per cent.; lowest, 1¾ per cent.; last loan, 2 per cent.; closed, 2 per cent.; ruling rate, 2 per cent.

Try Murine Eye Remedy for Red, Weak, Watery Eyes and Granulated Eyelids. No Smarting—Just Eye Comfort.

LOS ANGELES STOCK EXCHANGE.

Market Evinces General Strength. Union Oil Gains a Point—L. A. Investment Advancing.

Although the market remained rather inactive yesterday on the Stock Exchange, the tone of the leading stocks was good. Union was comparatively quiet, but advanced over a point from the previous day's close. Low-priced issues were traded in principally. National Pacific sold steadily at 4¼ cents—a gain of ¼ point. Midway Northern was at 25 cents, and evinced a good tone. United Oil was at 16½ cents. Amalgamated is strong. Los Angeles Investment closed at $1.00—up 2½ points.

LOCAL CLOSING.

STOCK QUOTATIONS.

[As posted at the Los Angeles Stock Exchange, I. W. Hellman building.]

OIL STOCKS.

	Bid.	Asked.
Amalgamated	$ 83.00	$ 84.00
Associated	43.25	43.50
Cal. Midway	.05	.10
Central		.75
Columbia	.85	.90
Fullerton	3.00	3.75
Globe	.01½	.02½
Jade	.03¾	.05½
Maricopa Northern	.00	.11
Maricopa Queen	.02	.20
Mascot	.50	.55
Mex. Pet. Ltd.	59.50	61.00
Midway Northern	.24¾	.25
National Pacific	.04¾	.04½
Olinda	.02¾	
Rice Ranch	1.00	1.10
Traders	11.25	25.00
Union	61.25	62.00
United Pet.	67.00	69.00
Union Prov.	65.00	
United	.16½	.17½
West Coast	90.50	
Western Union	80.50	110.00
White Star	.12	.16

BANK STOCKS.

	Bid.	Asked.
Cal. Savings Bank	$145.00	$170.00
Citizens' National	220.50	245.00
Commercial National		225.00
Farmers' & Merchants' Nat.	340.00	390.00
Federal Bank of L. A.	127.50	140.00
First National		450.00
German-American Savings	365.00	380.00
Globe Savings	127.00	
Hibernian Sav. Bank	120.00	
Home Sav. Bank of L. A.	145.00	160.00
Merchants' National	200.00	220.00
National Bank of Cal.	225.00	300.00
Security Trust & Savings		390.00
Traders	105.00	112.50
U. S. National	100.00	

INDUSTRIAL AND PUBLIC UTILITIES.

	Bid.	Asked.
Cal. Portland Cement Co.	$110.00	
Cal. Hospital	75.00	80.00
Consolidated Realty	94.00	
Emergency Hospital	20.00	
Home Tel.	20.50	
Home Tel. com.	8.00	
L. A. Athletic Club	1.05	1.07
L. A. Investment	139.00	140.00
Occidental Life Ins. Co.	120.00	
Pacific Mutual Life Ins. Co.	69	69½
Pac. Light & Power	71.25	72.50
Pac. Lighting	5.00	8.00
Pac. Light & Power pfd.	93	
Pac. Light & Power 1st Mtg. 5s	93.50	96.00
Pac. Lighting 5s	93.00	
So. Cal. Edison com.	83.00	1.07
Sun Drug Co.	1.00	110.00
Title Ins. & Trust	110.00	
U. S. L. D. T. & T. Co. pfd.	11.25	

BONDS.
(With Accrued Interest.)

	Bid.	Asked.
American Petroleum Co. 6s	97	
Associated Oil 5s	97	
Cal. Pac. Ry. 5s	80	
Cal. Pet. Purchasing Co. 6s	99¾	101¾
Corona Power & W. 6s	98	
Cucamonga Water 7s	98	
Edison Elec., 1st Con. 5s	98	102
Edison Elec., 1st Reg. 5s	97½	100
Home Telephone Co. 5s	80	90
L. A. Elec. Co. 5s	100¾	104
L. A. Elec. Co. 5s	101¾	104
L. A. Gas and Elec. 5s	96	100
L. A. Pac., 1st Mtg. 5s	94½	96
L. A. Pac., 1st Ref. 5s		100
L. A. Pasadena Elec. Ry. 5s		102
L. A. Pasadena Elec. Ry. 6s		102
L. A. Railway 5s	100	
L. A. Railway 5s	100¾	
L. A. Traction 5s		98
L. A. Traction 6s	50½	
Mission T. & R. 5s		95½
Mt. Lowe Ry. 4s	93	
Mt. Lowe Ry. 5s	99½	100½
Pac. Elec. Ry. Co. 5s	99¾	
Pac. Ry. & P. Co. 5s	90	
Pac. Ry. & P. Gtd. 5s	85	
Pasadena Home Tel. 5s	90	96
Pomona & Ont. L. & P. 5s		
Pomona Con. Water	90	
Pomona Land & Water		75
S. Monica Bay R. T. & T. 5s		94½
S. Monica R. T. & T. Co. 5s		
S. Pedro, L. A. & S. L. Ref. 5s	81½	97
S. Diego Home Tel. Co. 5s		97
Santa Barbara Elec. Ry. 5s		95
Traders 5s		100
Union Oil Co. 5s	80½	97
Union Sugar 5s	98¾	99
U. S. L. D. T. & T.	63	
Visalia Water 6s	93	
Whittier H. T. & T. 5s	61¾	74½

MINING LIST.

	Bid.	Asked.
Cal. Hills	.02¾	
Lons. Mines	.04¾	.04¾

OIL LIST.

SALES—Morning session: 1000 United at 16½; 400 do. at 16¾; 20 Union at 60.50; 1000 National Pacific at 4¼; 1000 do. at 4¼; 1000 do. at 4¼; 1000 do.

Industrial Progress: Shipping and Grain—Copper Market.

long Beach.

HDRAWAL ENDS FIGHT.

ach Political Fight Ended by Beer.

Friend Declares Out of Contest.

Bank Involved in Financial Puzzle.

SCOTTISH CELEBRATION.

Birthday of Immortal "Bobby" to Be Marked by Clan Cameron and the Caledonian Club.

The Caledonian Club and Clan Cameron will celebrate the 155th anniversary of the birth of Robert Burns, with a concert and dance in Blanchard Hall, on Friday evening. The evening will open with a selection by the Los Angeles Scottish pipe band, and an address on the life of Burns will be delivered by W. Kirk, Sr. There will be an elaborate programme of songs, and the dancing of the Highland Fling by Helen Deering and Stratton Young. Dancing will follow the concert programme.

SHIPPING.

HARBOR OF LOS ANGELES.

ARRIVED—TUESDAY, JAN. 20.

Steamer Harvard, Capt. Strammel, from San Francisco.

Steamer Congress, Capt. Cousins, from Puget Sound, via San Francisco.

Steamer Roanoke, Capt. Dickson, from Portland, via San Francisco.

Schooner H. D. Bendixen, Capt. Thunnell, from Portland.

SAILED—TUESDAY, JAN. 20.

Steamer Harvard, Capt. Strammel, for San Francisco.

Steamer Roanoke, Capt. Dickson, for San Diego.

Steamer Solano, Capt. Lundstedt, for Willapa, via Redondo Beach.

PASSENGER SCHEDULE.

All passenger steamers call at San Francisco to and from ports farther north.

TO ARRIVE.

Date.	From—Name of vessel.	Steamship line.
Jan. 21	San Francisco, Hanalei	Independent
Jan. 22	Portland, Rose City	P. C. S. S. & Portland
Jan. 22	San Francisco, Harvard	Pacific Navigation
Jan. 23	San Diego, Congress	Pacific Navigation
Jan. 23	San Diego, Harvard	Pacific Navigation
Jan. 25	San Francisco, Santa Clara	North Pacific
Jan. 25	San Francisco, Yale	Pacific Navigation
Jan. 26	San Francisco, Hanalei	Independent
Jan. 26	Portland, Yucatan	North Pacific
Jan. 27	Portland, Bear	P. C. S. S. & Portland
Jan. 27	San Francisco, Harvard	Pacific Navigation
Jan. 27	Seattle, Governor	Pacific Coast
Jan. 28	San Diego, Governor	Pacific Coast
Jan. 29	San Francisco, Harvard	Pacific Navigation
Jan. 29	San Diego, Harvard	Pacific Navigation

TO SAIL.

Date.	For—Name of vessel.	Steamship line.
Jan. 21	San Francisco, Hanalei	Independent
Jan. 21	San Diego, Congress	Pacific Coast
Jan. 22	Seattle, Congress	Pacific Coast
Jan. 22	San Diego, Harvard	Pacific Navigation
Jan. 23	San Francisco, Harvard	Pacific Navigation
Jan. 23	San Francisco, Santa Clara	North Pacific
Jan. 25	San Francisco, Harvard	Pacific Navigation
Jan. 25	San Francisco, Hanalei	Independent
Jan. 26	San Diego, Yucatan	North Pacific
Jan. 27	Portland, Yucatan	North Pacific
Jan. 27	San Francisco, Harvard	Pacific Navigation
Jan. 28	San Diego, Governor	Pacific Coast
Jan. 29	Seattle, Governor	Pacific Coast
Jan. 29	San Diego, Harvard	Pacific Navigation

COASTWISE CARGO CARRIERS.

Steamer Northland, Portland, sailed Jan. 11.
Steamer San Gabriel, Umpqua River, loading.
Steamer John A. Hooper, Gray's Harbor, sailed Jan. 15.
Steamer Mandalay, Crescent City, loading.
Schooner Sadie, Umpqua River, loading.
Steamer Nehalem, Gray's Harbor, sailed Jan. 8.
Steamer Bee, Gray's Harbor, sailed Jan. 14.
Steamer Helene, Gray's Harbor, loading.
Steamer San Jacinto, Gray's Harbor, sailed Jan. 7.
Steamer Yellowstone, Gray's Harbor, sailed Jan. 14.
Steamer Olympic, Gray's Harbor, sailed Jan. 17.
Steamer Raymond, Willapa, sailed Jan. 14.
Steamer Speelwell, Bandon, bar-bound.
Steamer Gray's Harbor, Aberdeen, loading.
Steamer Bloskone, Gray's Harbor, sailed Jan. 17.
Steamer James S. Higgins, Fort Bragg, loading.
Steamer Falcon, Puget Sound, loading.
Steamer J. R. Stetson, Portland, loading.
Steamer Avalon, Raymond, sailed Jan. 17.
Steamer Siskiyou, Portland, loading.
Steamer Lakme, Eureka, loading.
Steamer General Hubbard, Eureka, loading.
Steamer Coronado, Gray's Harbor, loading.
Steamer George W. Fenwick, Astoria, loading.

IN PORT.

Steamer Cabrillo, at Banning wharf.
Barkentine Fremont, outer harbor.
Chinese junk Ning Po, outer harbor.
Schooner yacht Edris, outer harbor.
Steamer Doris, S. P. L. Co.
Steamer St. Helens, Com. Tr. Co.
Steamer Henry T. Scott, So. Cal. L. Co.
Steamer Harvard, Capt. Strammel, for San Francisco.
Steamer Solano, Capt. Lundstedt, for Willapa, via Redondo Beach.
Steamer Nehalem, Hammond L. Co.
Steamer Cricket, Co. Is. Co.
Steamer Congress, P. C. S. S. Co.
Schooner H. D. Bendixen, Hammond Lumber Co.

TO AND FROM FOREIGN PORTS.

British steamer Crown of Toledo, Capt. Grindley, sailed from Antwerp, Dec. 17.
German steamer Ramses, Capt. Vierth, from Hamburg, sailed from Iquique, Jan. 9.
British steamer Lord Lonsdale, at Antwerp, loading.
British steamer Crown of Galicia, Antwerp, sailed Jan. 7.
American steamer Lewis Luckenbach, at Balboa, loading.
American steamer Lyra, Balboa, loading.
German steamer Sebara, Genoa, loading.
German steamer Sahkarah, Hamburg, loading.
British steamer Queen Margaret, Nitrate Port, sailed Jan. 5.
British steamer M. S. Dollar, Manila, loading at Muroran.
British steamer Catriana, San Francisco, loading for Mexican ports.
British steamer Architect, Antwerp, loading.

SAN PEDRO TIDE TABLE.

Wednesday,	Jan. 21	5:13	1:02	7:39	11:41
		5.2	—0.2	3.7	2.9
Thursday,	" 22	6:13	1:49	8:27	
		6.4	—0.7	3.9	
Friday,	" 23	12:45	7:05	2:30	9:05
		2.5	6.7	—0.9	4.2
Saturday,	" 24	1:36	7:51	3:06	9:34
		2.3	6.8	—1.0	4.5
Sunday,	" 25	2:18	8:32	3:38	10:02
		2.1	6.8	—1.0	4.4
Monday,	" 26	2:55	9:09	4:08	10:31
		2.0	6.7	—0.8	4.2
Tuesday,	" 27	3:30	9:41	4:35	10:58
		1.9	6.5	—0.5	4.0
Wednesday,	" 28	4:04	10:14	5:00	11:25
		1.9	6.1	—0.1	4.6

NOTE—In the above tabulation of tides the daily tides are given in the order of their occurrence, commencing with the early morning tide in the left-hand tide column, and the succeeding tides as they occur. On some days but three tides occur, the fourth tide occuring on the following morning.

FERRIES.

For East San Pedro: Launch leaves foot of Fifth street every fifteen minutes, day and night.

For Terminal: Launch leaves foot of Fifth street every half hour from 6:15 a.m. to 11:45 p.m.

AVALON, SANTA CATALINA ISLAND.

Leave.	Steamer Hermosa	Arrive.
10:00 a.m.		6:00 p.m.

HARBOR ITEMS.

Thirty-two days from Portland, the schooner H. D. Bendixen arrived this morning after a succession of storms and calms that made the long passage a tedious one. While the schooner was in some severe blows, she sustained no damage and came through without losing even so much as a piece of canvas. The schooner is in command of Capt. Thunnell and brought 750,000 feet of lumber for the Hammond Lumber Company.

The steamer Congress arrived here early today in spite of time lost between San Francisco and Puget Sound on account of stormy weather last week. She brought 700 tons of freight and 320 passengers and will proceed to San Diego tonight.

Capt. Dickson of the steamer Roanoke made an unsuccessful attempt to find a ritual for a marriage service at sea today, after having been approached by a Los Angeles couple with a request that he marry them at sea. He declared he would perform the marriage without a ritual rather than disappoint the couple, whose names could not be learned. The Roanoke proceeded to San Diego tonight, one day behind her schedule, on account of time lost through the stormy weather between Portland and San Francisco. The steamer Hanalei is also a day behind her schedule on account of bad weather and will not arrive here until tomorrow.

The Solano was the only steam schooner included in the movement of vessels today. She sailed for Redondo Beach to discharge balance of cargo of lumber and will proceed to Willapa in ballast to reload.

NORTHERN SHIPPING.

SAN FRANCISCO, Jan. 20.—Arrived: Steamers Santa Clara, Los Angeles; Willamette, San Diego. Sailed: Steamer San Jacinto, Los Angeles.

REDONDO BEACH.

ARRIVED—TUESDAY, JAN. 20.

Steamer Solano, Capt. Lundstedt, from Gray's Harbor.

SAILED—TUESDAY, JAN. 20.

Steamer Solano, Capt. Lundstedt, for San Francisco.

IN PORT.

No vessels in port.

SAILING FOR THIS PORT.

Steamer Necanicum, Capt. Carlson, Columbia River.

Steamer Santa Barbara, Capt. Zaddart, Gray's Harbor.

Steamer Pasadena, Capt. McGovern, Alitos.

Steamer Fairhaven, Capt. Paulson, Gray's Harbor.

Steamer Northland, Capt. Bodge, Columbia River.

PORT ITEMS.

The steamer Solano, Capt. Lundstedt, arrived today from Gray's Harbor with 250,000 feet of lumber, consigned to local firms. After unloading her cargo, she departed this evening for San Francisco.

Grain.

CROP RUMORS SPLIT EVEN.

SO WHEAT BULLS AND BEARS FIGHT TO A DRAW.

The Winter Yield in the United States Promises Big Things, While the Blizzard in Europe Causes Pessimistic Reports—Corn Traders Start Heavy Selling.

[BY A. P. NIGHT WIRE TO THE TIMES.]

CHICAGO, Jan. 20.—Bearish prospects for the winter crop in the United States more than counterbalanced in the wheat market today an effort 12½. In the corn crowd belief that cold weather, and lack of snow protection in western Europe. Despite an early bulge, the close was steady at the same as last night, to a shade decline. Other speculative articles all showed a net loss—corn ⅝ to ¾, oats ¼ to ¼, and provisions 7½ to 12½. In the corn crowd belief that cold weather, although tending to increase the demand for feed, would seem start shellers again to work, led to heavy selling. Oats had no independent action. Cash demand was said to be decidedly slack, especially East. Provisions sagged, partly from the weakness of the grain list, and partly from disappearance of any important support.

Chicago Grain Market.

[Furnished by E. F. Hutton & Co., Members New York Stock Exchange, 119 West Fourth street, Los Angeles.]

CHICAGO, Jan. 20.—Following is range of quotations:

Wheat—	Open.	High.	Low.	Close.
May	.92	.93	.91¾	**.91¾
July	.87⅞	.87⅞	.87⅞	**.87⅞
Corn—				
May	.66⅛	.66⅛	.65⅝	**.65⅝
July	.65	.65⅛	.64½	*.64½
Oats—				
May	.39⅝	.39⅝	.39¼	*.39¼
July	.39⅛	.39⅝	.38⅝	**.39
Pork—				
May	21.87	21.90	21.75	21.80
January	.....	.....	.....	**21.70
Lard—				
May	11.37	11.40	11.32	*11.32
January	.....	.....	.....	11.10
Ribs—				
May	11.80	11.80	11.67	11.70
January	.....	.....	.....	11.57

*Bid. **Asked.

Portland Wheat Market.

PORTLAND (Or.) Jan. 20.—[By A. P. Night Wire.] Wheat, unchanged.

Boston Copper Market.

[Furnished by Logan & Bryan, Members New York and Boston Stock Exchanges, Bradbury Building, Los Angeles.]

BOSTON, Jan. 20.—The volume of business in local coppers showed a decided increase again today. Prices rallied sharply at times and then sagged off on profit taking, only to rally again to new high levels on renewed buying. The prospects for an advance in the whole copper list look especially favorable.

Close:

	Bid.	Ask.		Bid.	Ask.
Adventure	1⅝	2	Mass. Gas.	91⅝	92
Ahmeek	200	300	Do. pfd.	91½	92
Alaska	22⅝	22⅞	Majestic	1⅞	2
Allouez	40⅝	41	Mayflower	7½	8
Algomah	1⅜	1⅝	Miami	25¼	25⅝
Am. Flex.	2½	3	Michigan	20	120
Do. pfd.	17⅝	18	McK. Dar.	1 1-16	1 3-16
Am. Zinc	19⅜	20	Mohawk	45	45⅝
Arcadian	3	3⅛	Nev. Con.	15⅝	16
Ariz. Com.	4½	4⅝	Nipissing	8	8 1-16
Baltic	1¼	1½	Old Colony	90	95
Bingole	75	125	Old Dom.	51⅜	52⅛
Bohemia	65	70	Old Colony.	4⅝	4⅞
Butte & L.	2	2½	Ojibway	90	95
Butte & S.	32⅞	33	Osceola	78	79
Cactus	1¼	2	Quincy	62	64
Calaveras	1⅜	1 5-16	Ray Con.	18⅛	18⅜
Cal. & A.	65½	65⅝	Raven	12	14
Cal. & H.	425	430	Shannon	6⅛	6⅜
Centennial	16⅛	16⅜	Shattuck	28⅛	28⅜
Chief Cons.	1 3-16	1 5-16	Sup. & N.	2⅛	2⅜
Chino	49	49⅛	Sup. Con.	29	29⅛
Cons. Ariz.	9	9⅛	S. P. Co.	105⅝	105¾
Copper R.	39⅛	39⅜	Tamarack	80	85
Daly W.	40⅜	40⅝	Trinity	4⅛	4⅜
Davis Daly	2⅜	2⅝	Tuolumne	60	65
E. Butte	12½	12⅝	Utah Con.	9⅝	10
First Nat.	3 1-16	3 3-16	U. S. M. & S. Co. pfd.	41¼	—
Gt. W.	2	2⅛	Do. com.	41¼	41⅜
Corbin	1	1⅛	Do. pfd.	97½	98
Ho. & N.	8⅝	9	Un. Fruit	167½	167¾
Franklin	3 9-16	3⅝	Utah Nat.	2⅝	2¾
Granby	81	82	Vindicator	4⅜	4½
Greene Can.	36	—	Wyandotte	75	80
Gold. Coin.	1⅜	1⅝	Yukon	2	2⅛
Hancock	17⅞	18	Onego	1	1⅛
Helvetia	30	35	S. W. Miami	1	1⅛
Houghton	2⅛	2⅜	Stewart	1⅜	1 7-16
Ia. Creek	47	47⅛	Pond Creek	19⅛	19⅝
Do. pfd.	82	85½			
Indiana	5½	5⅝			
Inspiration	13⅛	13⅜			
Isle Royale	21⅝	21⅞			
Kerr Lake	5 15-16	5 1-16			
Keweenah	2 11-16	3			
Lake Cop.	8⅝	10			
La Salle	3⅜	3			
Mason Val.	3⅝	3⅝			

METAL MARKETS.

COPPER.

NEW YORK, Jan. 20.—[By A. P. Night Wire.] Standard Copper, firm; Spot, 14.50 offered; Electrolytic, 14½@14⅝; Lake, 15.00, nominal; casting, 14.25@14.37½.

LEAD.

NEW YORK, Jan. 20.—[By A. P. Night Wire.] Lead, quiet. New York, 4.05@4.10.

SILVER.

NEW YORK, Jan. 20.—[By A. P. Night Wire.] Bar silver, 57½.

METAL MARKET.

FOREIGN AND DOMESTIC.

[Furnished by E. F. Hutton & Co., Members New York Stock Exchange, 119 West Fourth street, Los Angeles.]

London copper opened firm with spot at £64 17s 6d, up 8s 9d, and futures at £65 5s, up 8s 9d. Tin opened firm with spot at £171 10s, up £1, and futures at £172 17s 6d, up 17s 6d. Lead was at 7s 6d, unchanged. Copper closed easy with spot at £64 12s 6d, off 5s, and futures at £64 17s 6d, off 7s 6d. Sales were: Spot, 200 tons, and futures, 1800 tons. Best selected copper was at £72 5s, up 5s. Tin closed firm, with spot at £172 5s, up 15s, and futures at £173 10s, up 12s 6d. Spelter was at £21 10s, unchanged.

In New York copper was quiet, with spot offered at 14.50. Tin was firm, with spot at 37.75@38.00. Lead was at 4.05@4.10, and spelter at 5.20@5.50.

LONDON, Jan. 20.—Business is being done in electrolytic copper at £66 10s and £66 15s. Leading producers, however, are asking £66 15s and £67.

Chicago Closing Figures.

CHICAGO, Jan. 20.—[By A. P. Night Wire.] Close: Wheat, May, 91¾; July, 87⅞. Corn, May, 65 3-8; July, 64⅝. Oats, May, 39¼; July, 39. Pork, May, 21.80. Lard, May, 11.32½. Ribs, May, 11.70. Cash corn No. 3, 58@61; No. 2 white, 65@66; No. 2 yellow, 61½@62. Rye No. 2, 61@62. Barley, 50@79; timothy, 3.75@5.25; lowr, 11.75@14.50.

Chicago Dairy Market.

CHICAGO, Jan. 20.—[By A. P. Night Wire.] Butter, unchanged. Eggs, unsettled; receipts, 3026 cases; at mark, cases included, 28@31; ordinary firsts, 29@29½; firsts, 31½. Cheese unchanged.

PHYSICIAN ARRESTED.

Another physician to become entangled in the meshes of the law for alleged unlawful practice of medicine is Dr. Andrea L. von Patton of No. 1550 West Forty-fifth street. He was arrested last night by Dr. E. A. Sumner, an inspector for the State Board of Medical Examiners, and a special officer from the police department. He is a graduate physician, but had no right to practice in this State without a State license, it is held.

SOCIETY.

(Continued from Seventh Page.)

ried in this city some time in May. A handsome decorative scheme was arranged with jasmine and double marguerites.

Invitations Out.

Mrs. James P. Burns of No. 3535 Wilshire boulevard has issued 150 invitations for a tea party to be given Wednesday, January 28, from 3 until 6 o'clock.

Have Returned.

Mr. and Mrs. Francis G. Wood of No. 245 South Wilton place have just returned from an enjoyable visit of a week in San Francisco, where they stopped at the St. Francis Hotel.

Violet Luncheon.

A beautiful mound of violets and maidenhair ferns brightened the table presided over by Mrs. Gustav Zuckerman of No. 1801 South Flower street, when she entertained with a violet luncheon, honoring Miss Mynee Irwin, the bride-to-be of Harry Vanderburg. Their wedding will be one of the early events of 1914. Hand-painted violet place cards marked covers for the honorees, the hostess, Miss Ada Myers, Mrs. J. S. Hibbard, Mrs. E. C. Edmonds, Mrs. Julius Bing, Mrs. William Grady, Jr., Mrs. Arthur McClure, Mrs. Selma Shaffer, Mrs. George Wagoner, Mrs. Park Boyce, Mrs. F. E. Watson, Mrs. Hopkins and Mrs. E. Corbell. Cards concluded the pleasure provided by the hostess, following luncheon.

Evening Party.

Dr. and Mrs. E. R. Pasco of No. 200 South Harvard boulevard, presided Wednesday at an enjoyable bridge whist party. Showers of crimson carnations and ferns adorned the rooms given over to the affair. At the conclusion of the games prizes were awarded to Mmes. Lowman, Wagner and Messrs. Bryant and Hollingsworth. Those present were Mr. and Mrs. F. H. Bryant, Mr. and Mrs. Thomas Robinson, Mr. and Mrs. Paul Wagner, Mr. and Mrs. Dan Sturgis, Mr. and Mrs. Dave F. Smith, Mr. and Mrs. Preston McKinney, Mr. and Mrs. Britton Thompson, Mr. and Mrs. Douglass Edmunds, Mr. and Mrs. Raymond Heffelfinger, Dr. and Mrs. L. V. Hollingsworth, Dr. and Mrs. Douglass L. Foster, Dr. and Mrs. Lowman, Judge and Mrs. L. W. Myers, Mrs. Neece, Miss Maloney and Dr. James Holleran.

Legal Notice.

LOS ANGELES PACIFIC COMPANY FIRST REFUNDING MORTGAGE GOLD BONDS.

Notice is hereby given that, pursuant to the provisions of Section 9, Article Fourth, of the Mortgage from this Company to the Union Trust Company of San Francisco, Trustee, dated January 3, 1910, this Company has set apart out of the net income derived by it from the lines of railroad therein mortgaged, the sum of $5,000.00 to be used to redeem said bonds, and that bonds issued under the said mortgage will be redeemed therewith. Bids are hereby invited for the surrender of said bonds at prices to be named by the bidders, to the amount of $5,291.53 in the Sinking Fund.

Such bids should be presented to this Company at its offices in the City of Los Angeles, California, on or before the eleventh day of February, 1914, at 12 o'clock, noon, and should be endorsed "Bids for surrender of Los Angeles Pacific Company First Refunding Mortgage Gold Bonds."

PACIFIC ELECTRIC RAILWAY COMPANY
By PAUL SHOUP, President.

Dated Los Angeles, Cal., Jan. 11, 1914.

SUPREME COURT, COUNTY OF KINGS—Anna Spengemen, plaintiff, against Frank Spengemen, defendant.—Summons.—Action to Annul a Marriage — To the above named defendant: You are hereby summoned to answer the complaint in this action, and to serve a copy of your answer on the plaintiff's attorney within twenty days after service of this summons, exclusive of the day of service, and in case of your failure to appear, or answer, judgment will be taken against you by default for the relief demanded in the complaint. —Dated, October 16, 1912. A. J. SMITH, Plaintiff's Attorney, Office and Post Office Address, No. 53-63 Park Row, Borough of Manhattan, City of New York.

To Frank Spengemen: The foregoing summons is served upon you by publication, pursuant to an order of the Hon. Isaac M. Kapper, a Justice of the Supreme Court of the State of New York, dated the 27th day of December 1912, and filed with the complaint in the office of the Clerk of Kings County, in the Borough of Brooklyn, City and State of New York. A. J. SMITH, Attorney for Plaintiff, 53-63 Park Row, Borough of Manhattan, City of New York. 1-17-14-5

Annual Meeting of Stockholders.

The annual meeting of the stockholders of the Los Angeles Gas and Electric Company will be held at the company's office, No. 645 South Hill street, Los Angeles, Cal., on Wednesday, the 28th inst., at 2:45 o'clock p.m., for the purpose of electing a board of five directors to serve for the ensuing year, and until their successors shall have been elected and qualified, and also to transact such other business as may be presented for their consideration.

R. M. ADAMS, Secretary.
Los Angeles, Cal., January 9, 1914.

Annual Meeting of Stockholders.

The annual meeting of the stockholders of The Los Angeles Electric Company will be held at the company's office, No. 645 South Hill street, Los Angeles, Cal., on Wednesday, the 28th inst., at 3:45 o'clock p.m., for the purpose of electing a board of five directors to serve for the ensuing year, and until their successors shall have been elected and qualified, and also to transact such other business as may be presented for their consideration.

R. M. ADAMS, Secretary.
Los Angeles, Cal., January 9, 1914.

Annual Meeting of Stockholders.

The annual meeting of the stockholders of the Los Angeles Gas and Electric Corporation will be held at the company's office, No. 645 South Hill street, Los Angeles, Cal., on Wednesday, the 28th inst., at 2:00 o'clock p.m., for the purpose of electing a board of seven directors to serve for the ensuing year, and until their successors shall have been elected and qualified, and also to transact such other business as may be presented for their consideration.

R. M. ADAMS, Secretary.
Los Angeles, Cal., January 9, 1914.

STOCKHOLDERS' MEETING.

Notice is hereby given that the annual meeting of the stockholders of the California-Mexico Land and Cattle Company will be held in the office of said corporation at Room 220 Title Insurance Building, northeast corner of Fifth and Spring Streets, in the City of Los Angeles, County of Los Angeles, State of California, on Wednesday, the 28th day of January, 1914, at 2 o'clock p.m., for the purpose of electing a board of directors of said corporation to serve for the ensuing year, and for the transaction of such other business as may come before the meeting.

D. O. ANDERSON,
Secretary.
Los Angeles, Cal., January 13th, 1914.

Annual Meeting of Stockholders.

The annual meeting of the stockholders of the Los Angeles Lighting Company will be held at the company's office, No. 645 South Hill street, Los Angeles, Cal., on Wednesday, the 28th inst., at 3:15 o'clock p.m., for the purpose of electing a board of five directors to serve for the ensuing year, and until their successors shall have been elected and qualified, and also to transact such other business as may be presented for their consideration.

R. M. ADAMS, Secretary.
Los Angeles, Cal., January 9, 1914.

Must Be Sold or Exchanged

Pasadena Show Place

We offer for exchange what is, without doubt, the most magnificent home in Pasadena. House contains 20 rooms and five baths. Beautiful grounds; located on the exclusive west side and commanding an unobstructed view of the Arroyo Seco. Price, $80,000; mortgage, $30,000. Want Los Angeles business or residence property for the equity. See CHAS. I. BAXTER.

Want Apartments

640 acres, well located; price, $75,000; clear; ready for subdivision. Want apartments. Will assume.

280 acres fine alfalfa land; price, $25,000; clear. Want apartments. Will assume. Will add other property for larger deal. See R. A. PAINTER.

Suburban Ranch for Sale

Thirteen acres in East Whittier district, close to boulevard and car lines; set to bearing oranges, walnuts, apples and garden truck; good five-room house, barn and chicken houses; well and windmill for domestic use. Irrigating water, 200 inches for 10c per hour. Income this year, $1600. Price, $900 per acre. See R. A. PAINTER.

Residence Sacrifice

Fine seven-room two-story house in Southwest; close to Manual Arts High School and Library Park; built-in effects and beamed ceilings; three bedrooms and sleeping porch; all large rooms. Price only $4500. See R. A. PAINTER.

For Exchange, Fresno County Land for Los Angeles Income

One, two or three full sections of the finest land in any country. This is as level as a floor; excellent water conditions. This cannot be duplicated at the price and cannot be excelled at any price. Can take in exchange Los Angeles income, or might consider Southern California acreage, improved or unimproved. Priced for quick turn at $50 per acre. Now, come quick. See L. B. THURSTON.

Wilshire Residence

Beautiful white plaster house, in the most exclusive section; 12 rooms, 2 tiled baths, 2-story garage with man's room and billiard room. Price $30,000, mortgage $12,500. Submit for equity, or will sell on very easy terms. See CHAS. I. BAXTER.

For Exchange, Flat Building for Acreage

New flat building, walking distance; 5 and 4-room flats; fine location; double front lot; price $27,500. Will exchange for clear acreage to $10,000, some cash and terms. This is the best bargain on our records. Prompt action will be necessary. See L. B. THURSTON.

Exchange Acreage Exchange

Seventy acres of the best unimproved citrus land in Southern California, near Los Angeles—especially adapted to oranges and lemons—in frostless section. Will consider Los Angeles income to full value. Price $20,000 for quick trade. See L. B. THURSTON.

Snowball-Sullivan Company

203 I. W. Hellman Bldg. 411 So. Main Street. Phones F4918—Main 160
Los Angeles, Cal.

Real Estate Directory.

SEE HERMOSA "THE BEAUTIFUL" BEACH FIRST

The finest, cleanest, safest, best improved, closest beach to Los Angeles on the market. Why go farther, pay more, and get less? Lots $400 to $1500. Easy terms. HERMOSA BEACH COMPANY, owners and agents, 704-5 Hollingsworth Bldg. Phones: Home A4545; Main 574.

VAN NUYS POULTRY RANCHES
FOLLOW PETALUMA EXPERTS SEE
W. P. WHITSETT
WHOLESALE SALES MANAGER
319 South Hill St.

SUNSET BEACH
Lots $450 and up.
South Coast Improvement Co.,
910-911 Central Bldg.,
6th and Main Sts.
Phones: Main 1560; F4536.

The McCARTHY CO.
Main Office
Removed to
609 South Hill Street.
60409 Main 8172

Harbor Boulevard
Large profits assured those who purchase now. Lots as low as $600, sold on easy terms.
AMERICAN HOME BUILDERS
600-614 Van Nuys Bldg.
Cor. Seventh and Spring Sts.
Phones F5600 Main 7400

Los Angeles Harbor Property.
Business, residence, industrial lots, near deep water; easy terms; splendid investments; special car and boat excursions, 50c.
Secure Tickets
F. P. NEWPORT CO., 206 Central Bldg.

SAN FERNANDO MISSION LANDS.
ANGELUS MESA LAND CO.
Owners and Selling Agents.

FAIRVIEW FARMS.
Near Newport Harbor
For Sale in Five and Ten-Acre Parcels.
MODERATE PRICES—EASY TERMS
Abundance of Cheap Water
Delivered to Each Parcel.
BRYAN & BRADFORD
OWNERS
734 VAN NUYS BLDG

The activity of business in our Industrial Property Department only bespeaks the sentiment of wise investors, as to just values. For big profit and low priced factory sites, buy East Side—But buy now. See us for industrial leases, owner to build.
ROBERT MARSH & CO.
200 Marsh-Strong Bldg.
Ninth, Spring and Main Sts.
10175 Main 8049

CUT THIS OUT
Bring to our office and get a free ticket for a 75-mile trip around the Great Los Angeles Harbor
C. F. W. PALMER SYNDICATE
CAMPBELL & BENTLEY
820-21 Story Bldg.

Harbor Excursion
For Particulars See
J. W. YOUNG & CO.
314 Central Building
Long Beach Office, 33 Pine St.

Build your Summer Bungalow among the "Big Pines," within sight of the Office Buildings of Los Angeles. One-half acre lots, $300 and up, at "Big Pines." 600 acres. Highest and coolest mountain home sites in Southern California.
CALIF. PAC. INVEST. CO.
Suite 807 Van Nuys Bldg., Both Phones.

RICHLAND FARMS
Westview Heights
Alamitos Harbor Property.
CHARLES O. MIDDLETON,
203-204 Story Bldg.
Home 60491. Main 2724.

San Luis Obispo County LAND
High Class at Very Low Price.
JOHN F. SULLIVAN
518 Van Nuys Bldg.
Main 667.

If you wish to Make Money inquire of EDWARD D. SILENT & CO., 733-735 S. Hill St., about ARDMORE HEIGHTS and FRANCISCA PARK.

ZELZAH ACRES
Cream of the San Fernando Valley.
Auto Excursions Daily.
E. O. HANSON & SONS
341 So. Hill St.
F3004. Main 1479

"DATE CITY"
Imperial Valley's new town of opportunity. In center of 100,000 acres that will come under irrigation immediately.
IMPERIAL VALLEY SYNDICATE
Suite 218 Security Bldg.

"The Roof That Covers California"
PIONEER ROOFING
SILVERDIR, RUBBER SANDED AND OTHER BRANDS
Pioneer Paper Co.
247-51 S. Los Angeles St.

COUPONS

collected through our organization without charge. The Treasury Department requires that coupons be accompanied by Income Tax Forms. These with a booklet covering the law and the regulations as to its enforcement mailed upon request.

Our present offerings are made on the basis of the present high money rates, and our latest circular offers an exceptional selection of conservative bonds yielding from 4½% to 6½%.

Ask for circular A-2.

N. W. Halsey & Co.
303 Hibernian Bldg.,
Los Angeles.
New York San Francisco Philadelphia
Chicago London Geneva

ATHENS-ON-THE-HILL.
The highest point between the City and the Harbor.
WATKINS & BELTON,
Members L. A. Realty Board.
402 Pacific Electric Bldg.
Broadway 4566. A2907.

MORTGAGES
Several Small Mortgages For Sale. Property is Glit-edged. Small Valuation. $1500 to $2000.
Bear 7% interest payable quarterly.
LAWRENCE B. BURCK CO.,
631 South Spring St.
10685 Main 6681

Glendale Heights
Large Lots among beautiful trees and brooks. Easy terms. Office 828 Van Nuys Bldg.
Main 880 F6612

Real Estate Snap
We have nothing but snaps and the best list of exchanges in California. MONARCH INV. CO., 226-229 Security Bldg. F4744, Main 3528, F7789.

WINDSOR SQUARE
'The Residential Masterpiece'
R. A. ROWAN & CO.,
200 Title Insurance Bldg.

Laughlin Park
West Sacramento Farm Lands
On the Sacramento River.
R. L. FORSYTH, Sales Agent.
203-5 Hibernian Building

Brentwood Place
285 Ft. Above the Santa Monica Palisades.
Where the Mountains Meet the Sea
Restricted Residence Lots. Easy Terms.
The JAMES R. H. WAGNER CO.
431 South Spring

GIBRALTAR PLANTED ACRES AT BLOOMINGTON
The richest of olive and citrus land. 10% down and $5 per acre per month. Steam and electric transportation furnish markets and all conveniences.
GIBRALTAR INVESTMENT AND HOME BUILDING COMPANY.
143 South Spring Street.
Phones—Home 10317; Main 9123.

OLIVES
Let an olive grove make you independent. Pay a little each month. Write for full details of our selling plan.
MERCHANTS REALTY & INV. CO.
F1785. 808 Van Nuys Bldg. Main 1753.

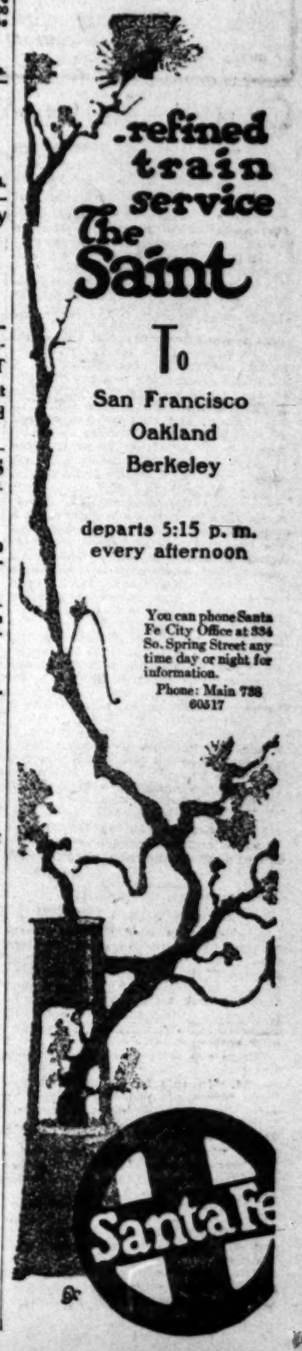

Public Service: City Hall, Courts.

SUMMARY OF THE DAY.

It was announced yesterday that Charles Adair has been offered a position on the Harbor Commission, but refused it if this means the displacement of President Woodman. The Mayor says no one had authority to make the offer and that while he does not intend to reappoint Woodman now, he expects him to remain on the commission.

The Harbor Commission decided yesterday not to lease for industrial purposes sites adjacent to the Southern Pacific slip at San Pedro, as this land may be needed for the proposed municipal harbor terminal.

The Mayor charged yesterday that auto repair work in the municipal garage is costing more than the same work can be secured for in any outside garage.

President Whitten of the Council has been informed by President Shoup of the Pacific Electric that he is in touch with eastern financiers who are willing to take all the unsold harbor improvement bonds.

The Council's Finance Committee and City Attorney Stephens have had a conference to discuss plans for securing more speed on matters referred to that office.

A case in the Juvenile Court, which promised to be mysterious, was cleared up by Judge Taft yesterday, disclosing that a woman, who sold newspapers and was fatally injured in the Vineyard Junction collision, was the daughter of the man who sought to be appointed guardian of her two children.

Two suits aggregating $75,000 were filed yesterday by a former detective against Mrs. Anita Baldwin McClaughry, one of the two heiresses of the $25,000,000 estate, for alleged slander and libel.

At the City Hall.

WOODMAN'S SCALP; WHO'S AFTER IT?

MAYOR SAYS HE EXPECTS HARBOR BOARD HEAD TO STICK.

But Statement Is Made Public that Harbor-Front Man Has Been Offered This Position by His Honor's Major-Domo, Luckenbach—"Without Authority," Says Rose.

The storm center of the City Hall seems to surge around the office of the Harbor Commission. President Woodman, whose commission expired on January 6, is a member of the board merely by the grace of Mayor Rose's attitude of non-action in making an appointment.

The Mayor declared last night that he is satisfied with the way harbor affairs are progressing under Woodman's guidance as president of the board.

"I expect Woodman to stay there," said the Mayor. "I do not intend to reappoint him at this time—nor do I expect to appoint anyone else to that position. I have no desire to stir things up and believe in letting the situation alone."

But there is another phase to the story. Capt. Louis Hansen of San Pedro appeared before the Harbor Commission yesterday and stated that he had a message to deliver from Charles Adair of his town. Hansen stated that Adair had requested him to state to Woodman that he had been offered a position on the Harbor Commission, but that he had replied that under no circumstances would he accept it if it meant the displacement of Woodman.

In making his statement before all the members of the Harbor Commission yesterday, Hansen said:

"Adair desired me to state that recently he had a conference with John Luckenbach in the latter's office, at his request, and that he was offered a position on the Harbor Commission. Adair says that he would like to serve on this commission, but that under no circumstances would he consent to accepting the place if it meant the displacement of Woodman; that he regards Woodman as a very efficient harbor official and that the best progress ever made on harbor work has been under Woodman's leadership. Adair says that when he made this statement Luckenbach agreed with him and congratulated him on the stand he had taken."

When the Mayor learned of this statement, last night, he sat up and took notice. After making the statement that he did not propose to appoint anyone on the Harbor Commission at present, and that he expected Woodman to remain there, he said:

"I have not offered the position to Adair, nor has anyone any authority to make such an offer. No one has authority to offer a place on any of the city commissions without consulting me."

A few hours after the announcement of Hansen before the Harbor Commission, Luckenbach visited the Mayor's office and had a conference with his honor.

TOTAL IS LARGE.

DEMANDS FOR DAMAGES.

More than a half million dollars would be required to carry through the Broadway tunnel lowering scheme if the demands of property owners for damages, filed yesterday, were allowed by the Board of Public Works. That such demands will be materially scaled down is reasonably certain.

There are forty-two claimants and the total of their claims is $388,928.34. In this list is included sixteen pieces of property owned by Mrs. Emma A. Summers, the "Oil Queen," and on which damages of $96,000 is asked.

The contract for the tunnel lowering was awarded by the Board of Public Works to Lynn S. Atkinson for $184,800.

This proceeding is under the Hammon Act, and this will require that all the money be paid into the city treasury before the contractor starts the work.

The Board of Public Works has sent the list of claims for damages to the City Engineer for the preparation of a map showing each parcel of land damaged. This will require ten days. Then the claimants will be heard by the board, several of them appearing each day, which will require about six weeks. It is probable that about six months will elapse before the entire assessment is paid in and the contractor will be in a position to start the work.

HARBOR POLICY.

ON INDUSTRIAL SITES.

For some weeks past efforts have been made to obtain sites for various industries on lands adjacent to the Southern Pacific slip, but the Harbor Commission has postponed definite action, in order to determine its policy regarding lands included in the scope of the recent tide-land suit decision.

Yesterday, the commission acted on two such applications, thereby indicating its policy as to lands adjacent to the Southern Pacific slip and such other lands as may be needed for the proposed municipal terminal at the harbor. The resolution reads:

"Whereas, the Supreme Court of California has recently handed down a decision in the tide-land litigation, which may hasten the development of the water front north of the Southern Pacific slip, and, whereas, it is not yet definitely determined how great an area will be required for the municipal harbor terminal, therefore, be it

"Resolved, that the application of the San Pedro Foundry and Machine Company and of the San Pedro Transportation Company for locations on city land near Station Eighteen, be not granted, for the reason that the granting of such applications might interfere with such terminal plans and future development in that locality."

POLICE BOARD GRIST.

ACTION ON LIQUOR PERMITS.

At yesterday's meeting of the Police Commission the following action was taken on liquor permits:

The board granted a social club liquor permit to the Homestead Social and Athletic Club, for No. 2309 East Ninth street.

A transfer for the saloon permit at No. 100 South Main street was granted from Gibbons & O'Brien to P. F. Gibbons, the original proprietor.

The No. 2 restaurant liquor permit for No. 117 East First street was transferred from August W. Niendorf to Raphael I. Shirmer.

A transfer of the saloon permit for No. 119 West First street was granted from Ben Newman to Bayha & Maussnest.

A petition was filed by property owners on South Hill street, between Eighth and Ninth streets, asking for the closing of that block to any further issuance of wholesale or retail liquor permits. This was referred to Chief of Police Sebastian for checking of the frontage represented.

CHEAPER OUTSIDE.

COST OF AUTO REPAIRS.

Chief of Police Sebastian reported to the Police Commission yesterday that the cost of repairs on department automobiles for the present fiscal year would be, as near as could be estimated, $2643 more than was appropriated for that purpose in the budget and recommended that the Council be asked to make an additional appropriation of $2500 for this fund.

Mayor Rose declared that the work on autos in the municipal garage is costing more than the same work can be done for in outside shops.

"We have to pay from 75 to 80 cents an hour for work at the municipal shop," said the Mayor, "that can be done at any outside shop at from 50 to 60 cents an hour. The municipal garage charges 20 per cent. over the wages paid to the men for overhead expenses. I guess we'll have to stand it."

Saloon Men's Troubles.

The Police Commission began yesterday afternoon to hear testimony on the charges preferred by Chief of Police Sebastian against Pagliano & Vergano, owners of a saloon at No. 615 San Fernando street. After hearing various witnesses the case was continued until January 29.

The witnesses testified that the firm allowed drunken men to loaf in their place and sold them drinks; that men had been robbed there and that almost every night arrests were made of men who had frequented the place. Much of this testimony was by policemen.

As an offset witnesses were produced among policemen who had been on the beat in front of this saloon and they alleged that the saloon was well run and they had not found any trouble there.

Vergano formerly held a restaurant liquor permit for a place on North Los Angeles street, and got into trouble with the Police Commission because of lax conduct of the place on Sundays. Later, he became a member of the saloon firm.

May Sell Harbor Bonds.

President Shoup of the Pacific Electric company, which company has subscribed for $250,000 of the harbor improvement bond issue of $2,500,000, has sent a message from San Francisco to President Whitten of the City Council, stating that he has found several eastern financiers who are willing to take the remainder of the bond issue.

The Finance Committee of the Council decided yesterday to advertise the remainder of the bond issue for sale and to recommend that the City Treasurer be empowered to issue to the small subscribers the bonds to the amount of their subscriptions.

For Greater Speed.

A conference has been held between members of the Council's Finance Committee and the City Attorney as to what changes can be made in the City Attorney's office to insure greater speed in the handling of matters submitted to that office. The discussion was amicable and a thorough understanding was reached as to a readjustment of the methods of handling routine work so that several deputies may give their time to more important matters. The Finance Committee has refused to approve the demands of Robert Allen and Paul Crippen and several smaller demands on the litigation fund, for work as appraisers on the Silver Lake Parkway condemnation proceedings. President Whitten holds that these claims are not justly chargeable to the litigation fund, but that they must come out of the assessment levied for the proposed improvement.

Arroyo Seco Parkway.

The City Engineer has placed in the hands of the City Attorney a description of the property which it is proposed to include in the assessment district for the purpose of acquiring the Arroyo Seco parkway. This is for inclusion in the ordinance of intention. As soon as the City Attorney's office has completed its checking, the ordinance will be submitted to the City Council for adoption.

They Call It Mercury.

For several months past the Glen Alta Improvement Association has been backing a movement to secure a change of street names on the East Side, so as to include Pritchard street, Flora street and Hasse avenue in one boulevard, extending from Eastlake Park to the South Pasadena city limits, and to have this boulevard called Lincoln boulevard. Objection was raised to changing the name of Pritchard street, and yesterday the City Council adopted the recommendation that the streets from Pritchard to the city limits be changed from Hasse to Mercury avenue. It is proposed to improve this new avenue, and the Glen Alta citizens are desirous of securing a branch of the Los Angeles Railway through this district.

Clear the Way.

The Public Safety Committee yesterday recommended that the City Council amend the traffic ordinance so as to prohibit vehicles standing in front of theater entrances or for ten feet on either side except for the time necessary to load or unload passengers, during the time of performances. This move is recommended by the fire chief.

At the Courthouse.

JUDGE CLEARS UP A MYSTERY.

GRANDFATHER ESTABLISHES HIS RELATIONSHIP.

Proves He Was Father of Woman Who Sold Newspapers and Was Fatally Injured in Collision—Heir of "Lucky" Baldwin Sued for Heavy Damages—Other Cases.

The death of Mrs. Louise Leavitt McCaskin, who was injured in the Vineyard Junction collision, July 13, 1913, the alleged neglect of her children, Henry and Ethel; the claim of Frank Leavitt as the children's grandfather, the possibility of damages being given for Mrs. McCaskin's death, and the efforts of the Humane Society to have the boy and girl declared wards of the Juvenile Court, created a case abounding in more or less mystery yesterday.

Doubt was cast on Leavitt's relationship to the children, and he was opposed as the guardian of them. Judge Taft dissolved the mystery by deciding that the boy should remain in the custody of his grandfather, the girl should remain in the custody of girl to go with some woman selected by the court.

When Mrs. McCaskin died, few persons, it is understood, knew that Leavitt was her father. She was a familiar figure at Fifth and Spring streets, where she sold newspapers. Leavitt's story that he was Mrs. McCaskin's father was corroborated by his sons, Frank Leavitt, Jr., and George G. Leavitt. He said his daughter had left an estate of $1000 in cash and stock in the Los Angeles Investment Company. She lived with her children at No. 214 North Bunker Hill avenue.

DAUGHTER OPPOSES.

CONTESTS FATHER'S WILL.

Mrs. Fannie R. Stone, chief beneficiary under the will of her husband, John Newton Stone, of his $84,000 estate, who petitioned a week ago for the probate of the will, is opposed by her daughter, Mrs. Leo Stone Green, whose contest was filed yesterday.

The fight promises to be a bitter one, as it is understood that mother and daughter have not been on friendly terms, and the disposition of the large estate almost to the exclusion of the daughter is expected to air family differences.

Stone owned forty acres at Compton and Manchester avenues, having previously removed from the Middle West, where he accumulated his fortune. Mrs. Green alleges that her father was of unsound mind at the time the will was executed. She also says he was laboring under various delusions, one of which was an insane prejudice against her husband.

She charges her mother with unduly influencing her father. She says that the will power and character of her mother were stronger than that of her father, and that the former acquired a controlling influence over the latter.

HUSBANDS IN TROUBLE.

FAILURE-TO-PROVIDE CHARGES.

George Woll, a German, six weeks in California, made the acquaintance of Judge Monroe yesterday and instead of being pleased he laid the meeting to the designs of his wife, who said that he had failed to come through with his pay check.

"My wife does that to me every place I go," complained Woll. "I want some protection, so I won't be arrested again." The court released him on his recognizance.

Daniel Dogdanoff, a Russian, went to the chain gang for eighteen months because he drank up his pay instead of providing for his wife and four children. The $1.50 he earns will be paid over to his wife.

Carl Bruington, who was traced from Los Angeles to Honolulu and then back again to San Diego, was given a year probation by Judge Monroe yesterday. The court told him he must support the children.

BATTLE OVER SON.

FATHER LOSES FIRST ROUND.

The first round in the battle of Dr. W. J. Chambers to protect the interests of his son, James C. Chambers, 2 years and 6 months old, by having the court define a trust in favor of the boy, was decided against him by Judge Taft yesterday on the ground that his complaint against his wife, Mrs. Rosslyn Chambers, did not state a cause of action.

Dr. Chambers endeavored to show that an agreement entered into by himself and his wife was a trust provision for the boy until he reached the age of 15 years. It was made at the time of their divorce suit, March 1, 1913.

Mrs. Chambers, under the agreement, had custody of the boy, Dr. Chambers being permitted to see him once a week. Later Dr. Chambers alleges he learned that Mrs. Chambers was negotiating to place a mortgage on the home. Furthermore, he complains, she refused to permit him to see the boy.

The agreement was objected to by Attorney So Relle, for Mrs. Chambers, but was offered for identification by Attorney Backus. Lewis Cruikshank, guardian of the boy, was an intervenor in the suit.

ASKS BIG DAMAGES.

SUES "LUCKY" BALDWIN HEIR.

A libel suit, laying the damages at $50,000, and a slander suit in which $25,000 is asked, were filed yesterday against Mrs. Anita Baldwin McClaughry, daughter of E. J. (Lucky) Baldwin, who left a $23,000,000 estate, by R. G. Lord, formerly a Burns detective. The suit is based on an incident arising when Mrs. McClaughry retained the Burns' agency to investigate certain affairs for her.

She became displeased at the manner in which the inquiry was conducted by Lord and another operative and sent a telegram to W. A. Mundell, manager of the Pacific Coast branch of the W. J. Burns National Detective Agency at San Francisco, which resulted, it alleged in the dismissal of the two men. It is understood that the other operative will shortly file a similar suit against Mrs. McClaughry.

Lord, in his slander complaint, alleges that on August 23, 1913, in the presence of several persons, one of whom was a newspaper man, Mrs. McClaughry said:

"Lord, with others has attempted to blackmail me in the sum of $50,000, of which he was to secure $10,000."

This, Lord says, is false and malicious.

TO CANCEL BONDS.

YORBA LINDA WATER CASE.

Following the filing of a suit in the Superior Court of Orange county, Yorba Linda water users brought an action here yesterday against Jacob Stern, Herman W. Frank, M. N. Newmark, Peter Janss, the Janss Investment Company, the Stern Realty Company and the Yorba Linda Water Company to cancel $175,000 bonds and to recover $15,000, alleged to represent interest paid on the bonds.

The Yorba Linda Water Company issued the bonds in 1911 to the Janss Investment Company to reimburse it for the water system which irrigates the Yorba Linda tract. It is contended, however, that the buyers of ranches in the tract had already paid the Janss company at the rate of $50 an acre, and suit is brought on that ground.

GETS HER DECREE.

Mrs. Mollie Paregoy emerged from the divorce court yesterday happy over a victory won by her attorney, George Carter, who came to her aid when her husband, Francis Paregoy, charged her with misconduct. Judge Monroe declared it was a flagrant case of persecution, and awarded her a decree on her cross-complaint of desertion.

The divorce suit follows a sensational suit for alienation against two sisters, which, however, was dismissed. A system of persecution appears to have followed in which two men are alleged to have played a part against Mrs. Paregoy.

COURTHOUSE NOTES.

BREVITIES MISCELLANEOUS.

GIVEN JUDGMENT. Della D. Hughes, nurse and companion of Mrs. Kate M. Howard, who was bequeathed about $11,000 of a $15,000 estate, was awarded judgment by a jury on a directed verdict by Judge Hauser yesterday in the contest brought by Julia Dunsmore, Mrs. Howard's sister, who had been left only $100.

WANTS UNBORN BABE. In a separate maintenance suit filed yesterday Mrs. Sarah K. Hageman asks for the custody of her unborn babe, $45 a month for the support of herself and the child and an order restraining her husband, Henry Hageman, from selling his property.

INCORPORATIONS: Ryder's Auto Supply Company, incorporators, A. L. Ryder, S. B. Ryder and H. Morhardt; capital stock $5000, subscribed $5000. "Tyson's," incorporators, R. H. Poole, Chester Versteeg, R. W. Telfer, B. P. Martin, J. S. McKnight; capital stock $35,000, subscribed $50.

A Delectable Luncheon, 50c

—Every day this will be a feature of the service in our Cafe.

—Today's menu includes Grilled Club Sirloin with French Fried Potatoes and choice of pot of Coffee or Tea or a glass of Milk. Every detail of cuisine and service the best; excellent music —50c.

(—Hamburger's Cafe Beautiful—4th Floor)

Hamburger's

BROADWAY, EIGHTH AND HILL STREETS.

The Circus

—Everybody's going—the little folks and grown-ups too—it's a real old-time circus—come today. Three performances 9 a.m., 10:30 a.m., 2:15 and 8 p.m.

(Fourth Floor)

Semi-Annual Sale of Underwear

It's Breaking All Records--Unparalleled Values

—It's set the town a-talking, the Great White Store's greatest disposal of knit underwear! Come today—there are amazing values here in plenty—we advertise five specially strong items for a day of activity—day—many others!

$3.00 Italian Silk Vests, Hand Embroidered Yokes | $1.75

—The beautiful patterns of the hand-embroidered yokes, the quality and the generous proportions of these dainty garments will appeal to the discriminating woman. White or pink with French band tops and shield reinforcements.

$1.00 Fine Silk Lisle Vests With Hand Crochet Yokes | 59

—Swiss ribbed, silk lisle with exquisite lace yokes of hand-crochet, in elaborate patterns. Some slightly soiled by the manufacturer—that's why the price is so far below the quality value—while

$2.00 Union Suits, $1.19 The Finest of Silk Lisle

—Medium weight and perfect in every detail; white only and of a texture that will please you vastly. Dutch neck, elbow sleeve, ankle length style.

75c Lisle Vests, 45c With Hand Crochet Yokes

—Plain or mercerized lisle, Swiss ribbed and in low neck, sleeveless style, with yokes hand crocheted in beautiful patterns. White only; some a trifle soiled.

$2.50 Union Suits, $1.[illegible] Fine, Soft Silk and Wo[illegible]

—Fine soft wool with silk stripes woven for added comfort. All styles the weight most desirable for [illegible] wear—a safeguard against illness.

—Hamburger's—Knit Underwear Dept. Main Floor.—

The Jewelry Clearance Continues

—Interest continues at high tide in this phenomenal January Clearaway of high-class Jewelry. Hundreds of individual pieces and a score of special groups are greatly undermarked at prices that represent but a fraction of their former value. It's our greatest Jewelry Sale—greater variety and greater values than ever before—a Clearance event of unparalleled economy opportunities. Hints of the wonderful savings—

Women's Handsome $3.50 to $5 Stone-set Rings, $1.7[illegible]

—Chiefly one, two or a few of a kind or style. Choose early while assortments are at their greatest variety.

$6.00 to $15.00 Gold Links, $5.00
$7.50 to $14.00 Gold Brooches, $3.50
$12.00 to $16.50 Gold Brooches, $4.50
$3.50 to $7.50 Gold Brooches, $2.00
$16.50 to $30.00 Gold Brooches, $9.50

—Gold mountings in various styles, with genuine stone settings. An extraordinary Clearance event.

$30.00 to $50.00 Gold Brooches, $19.50
Men's $4.50 to $9.00 Watches, $3.50
$6.50 to $16.50 Gold Rings, $5.00
$1.50 to $5.00 Scarf Pins, $1.00
$5.00 to $10.00 Scarf Pins, $3.00
Women's $4.25 to $15.00 Watches, $3.9[illegible]

—Hamburger's—Jewelry Dept., Main Floor.—

Not Merely a House and Lot But a Real Home; $3500; Terms

And there's a world of difference between the two. This handsome Chesterfield Square chalet simply radiates the home spirit. The moment you enter the door, you feel it—it's cosy, inviting, restful—seems to bid you welcome.

It has six spacious rooms—beamed ceilings—a magnificent stone mantel—built-in effects — French windows; and from the broad cement porch extends a glorious panorama of snowy-capped mountain peaks — Old Baldy heaving his huge flanks against the Eastern sky line.

It's equipped with every modern convenience — splendid plumbing — sanitary sewer, etc. And when you note its splendid construction, you'll realize that at $3500 this handsome bungalow is going at about actual cost.

A little down will handle it—balance like rent.

This is but one of several houses for sale at this magnificent subdivision. Go out and look them over. Join the crowd that's finding a refuge from the city's dirt and din at Chesterfield Square. Take 54th street car westbound on Main. Get off at tract office—54th and Gramercy. Telephones: Home 79575—Vermont [illegible]. Note the large lots $950 and up—miles of paved streets swept weekly by city—no mud, even after the heaviest rain—sewer, water and gas connected with every lot — a grammar school within a block—served by 2 car lines—5c fare—half hour [illegible] minute service. Tract bounded by Slauson Avenue, Western Avenue, city limits and L. A. Inv. property.

Chesterfield Square
A TRACT OF SURE PROFIT

Home Phone F1[illegible]
C. W. LIST, 1021 Central Bldg.

FOR Health--Strength USE DAMIANA BITTERS

A wonderful invigorator and Nervine. A powerful special tonic for both sexes.

For sale at all Drug Stores and Liquor Dealers or

NABER, ALFS & BRUNE
AGENTS,
635 Howard St., San Francisco, Cal.

S. Nordlinger & Sons,
DIAMOND MERCHANTS
631-633 South Broadway.

Retiring from Business. Sacrifice sale of
ORIENTAL RUGS AT AUCTION
Daily at 10:30 a.m. and 2:30 p.m.
N. G. BAIDA
242 South Broadway

We Are Painless Dentists

And yet there are people who go to their dentist, wait in an agony of apprehension for their call to his chair, and sit in justified fear and trembling while he probes and grinds and cleans and scours and hurts, hurts, HURTS! Simply because they have not been made to appreciate to the full how absolutely unnecessary is any pain. Yale Dentists, 444 South Broadway, Third Floor, Parmelee-Dohrmann Building.

Bon[illegible]
High-Grade Cloth[illegible]
MIHRAN
812 South [illegible]
ORIENTA[illegible]
10c A BUTT[illegible]
Dutches[illegible]
SILVER[illegible]

THURSDAY MORNING.

Muddle.

TREASURY IN CHAOS.

Heavy Loss Feared in Washington.

Clerks Admits It Will Take Weeks to Unravel the Jumbled Skein.

Many Million Dollars in Checks Stand Today as Uncleared.

Revised Methods Said to Open the Way for Forgeries.

[BY DIRECT WIRE TO THIS TIMES.]

WASHINGTON BUREAU OF THE TIMES, Jan. 21.—[Exclusive Dispatch.] Recalling the statement of Frank Vanderlip that the government is being run by men to whom wouldn't pay $100 a month in his it has been found that the accounts of the Treasury Department are muddled and its book-keeping so behind that the government is in great danger of serious monetary even if such loss has not already occurred. This was developed in executive hearings of a subcommittee of the House Appropriations Committee in charge of the legislative appropriation bill.

The office force of John Burke, Treasurer of the United States, is said under by book-keeping work impossible to strike a treasury and chaos exists. Treasurer admitted to the House committee that the accounts of the office in most unsatisfactory shape. He has taken the trouble to the installation of a new book-keeping system Treasury order No. 5, dated May 6, 1913, providing a new

(Continued on Third Page.)

THE WORLD'S NEWS

HEART OF IT IN TODAY'S

EPITOMIZED, CLASSIFIED AND INDEXED

The Foremost Events of Yesterday: (1) [illegible]. (2) Mexico. (3) The United States. (4) Sulzer Versus Murphy. (5) Develop[illegible] Storm in the North. (6) Congress. (7) [illegible] Ready to Pass Ships.

INDEX.

I. TELEGRAPH NEWS.
[illegible] Department in Chaos.
[illegible] Boats of the Future.
[illegible] Decide in Sixty Days.
[illegible]. Career of Baroness.
[illegible] Are Progressives?
[illegible] Rake-off for Admiral.
[illegible] Report; City in Brief.
II. PICTORIAL CREAM SHEET.
[illegible] Is Poisoned, Skull Broken.
[illegible] of Progressive Party.
[illegible] Rocks Block Tunnel.
[illegible], Fen Points, Verse.
[illegible]'s Work; Women's Clubs.
[illegible] May Hit Union Oil.
[illegible] Affairs; at the Theaters.
[illegible] from Southland Counties.
[illegible] Along Pacific Slope.
[illegible], Bonds, Financial News.
[illegible] Progress; Port Items.
[illegible] Service: City Hall, Courts.
III. IN FIELD OF SPORTS.
[illegible] Conion Wins from Sinnett.
[illegible] Is the Favorite.
[illegible] Works Hard.
[illegible] of Speedy Sprinters.

SUMMARY.

[illegible] SKY. Cloudy. Wind at 5 p.m., [illegible]; velocity, 9 miles. Thermometer: highest, 63 deg.; lowest, 42 deg. [illegible]: Cloudy. For complete weather see last page, Part 1.

[illegible] CITY. A heart, evidently poi[illegible] cyanide, and a battered skull [illegible] results of an examination at [illegible] yesterday of the exhumed body [illegible] C. Wheeler, for the alleged mur[illegible] whom W. E. Davis, a Civil War [illegible] is under arrest at the County [illegible].

[illegible] result of the expose of State [illegible] Lyons's deal to sell his political [illegible] for money, "Progressive" reg[illegible] in this city fell off heavily yes[illegible].

[illegible] complaint under the new law [illegible] "jury steering" in a stolen or bor[illegible] a felony was sworn to here [illegible] and the case is to be made an [illegible] one in the automobile history [illegible].

[illegible] action in State gatherings has [illegible] in this city in the convention of [illegible] workers, social workers and [illegible] interested in the delinquent child. [illegible] Council yesterday completed a [illegible] proposed new ordinance con[illegible] the radical changes governing [illegible] censorship.

[illegible] CALIFORNIA. The head [illegible] American Bankers' Association, [illegible] Pasadena, doubted last night [illegible] Root's anti-trust message is [illegible] to the suggestion, and he said [illegible] new currency law smacks too [illegible] politics.

[illegible] Superior Court in San Bernardino [illegible] was invoked yesterday [illegible] superintendent as [illegible] himself against the [illegible] Education.

A ship bound for [illegible] Mexico in the new [illegible] tablished did business [illegible] terday, taking in a [illegible] passengers.

The Highway Com[illegible] side were given sole[illegible] Board of Supervisors [illegible] an advisory engineer [illegible] system.

PACIFIC SLOPE.

[illegible] is predicted for the ent[illegible] rain is expected today [illegible] fornia.

Canvas in Siskiyou, [illegible] ma counties showed o[illegible] lar Republican sentime[illegible]

At the hop-pickers' [illegible] dence was produced to[illegible] of defendants with I.W[illegible]

The Rev. Dr. Samue[illegible] one of the founders of [illegible] California, died at B[illegible] years.

GENERAL EASTER[illegible]

Sulzer, in his testimony [illegible] Doe committee in Ne[illegible] Murphy told him to s[illegible] canal contracts or he[illegible] ended as Governor.

The claims of both [illegible] St. Louis as a regional [illegible] urged upon the Feder[illegible] mittee.

It is said the New [illegible] may take some action [illegible] Thaw case.

WASHINGTON. A [illegible] ble in the books of th[illegible] partment has been unc[illegible] feared the government [illegible] heavy loss.

Wilson and Underwoo[illegible] ing that Congress will c[illegible] and adjourn by June 1.

Rear Admiral Howa[illegible] with the Carabao' dinn[illegible] his being made comma[illegible] the Asiatic fleet.

MEXICO. Villa says [illegible] assault on Torreon with a[illegible] 000.

Efforts are being mad[illegible] clubs to relieve the sa[illegible] districts of Mexico.

FOREIGN. Berlin tri[illegible] rangement of an electric[illegible] pay Jap admiral a commis[illegible] tract.

Col. Goethals said yeste[illegible] ama Canal is so far comple[illegible] ocean steamer could go th[illegible] Thaw who would do justice to himself will not depend wh[illegible] memory, comprehensive though it is, but will take to the [illegible] deliberately earnest be fearlessly summarized, epitomize[illegible]